Bench and Bar of FLORIDA

D. V. Rous

Bench and Bar
of
FLORIDA

A Pictorial and Biographical Directory of the Members of the Bench and Bar of Florida

Volume 1

1935

Publisher
HORACE EVANS
Tallahassee, Fla.

CONTENTS

Hon. Scott M. Loftin 4-5
President, American Bar Association.

Hon. David Sholtz 6-7
Governor, State of Florida.

The Supreme Court 8-9

The Federal Court 10-11

The Federal Officials 12-13

The Attorney General and Staff 14-15

Counties and County Seats 16

Pictorial and Biographical Representations 17-215

Addenda 215-223

Complete List of the Bar of Florida 224-239

PREFACE

It has been the effort of the editor of The Bench and Bar of Florida to portray in a true light the biography of those members of the legal profession who have brought the finest of recognition to this state.

This book, carefully compiled and published with an idea to giving definite and correet data for the purposes of reference, should be of inestimable value to attorneys, to newspapers and public libraries. It contains biographies of the more prominent members of the bar in Florida, as well as the pictures of many of them.

Acknowledgment is made here for the assistance rendered by many state officials in the compilation of this volume, and for their encouragement and help, without which it would have been impossible to prepare the book.

Regret might be expressed at the number of unavoidable omissions, which are due to circumstances beyond control. After much delay, it was necessary to go to press without the photographs of many members of the bar but it is to be hoped that the volume will prove no less useful and pleasing because of this fact.

HORACE EVANS.

Tallahassee, 1935.

SCOTT MARION LOFTIN

Scott Marion Loftin, born Montgomery, Ala., 1878. Admitted to bar 1899, Florida. Educated Washington & Lee University, 1898-99; LL.B. (Hon. 1934). Practiced, Pensacola, Fla., 1899-1917; Jacksonville, Fla., since 1917. Member Loftin, Stokes & Calkins, Jacksonville and Miami, Fla. Member Florida Legislature, 1903; County Solicitor, Escambia County, 1904-17. Receiver, Florida East Coast Railway, since 1931. General Counsel, Flagler Interests, including Florida East Coast Railway, Florida East Coast Hotel Company, Model Land Company and associated companies; Florida East Coast Car Ferry Company; West Palm Beach Water Company; The Record Company and The Flagler Trust. General Counsel; Peninsular & Occidental Steamship Company; The Gulf Life Insurance Company. President, St. Augustine Evening Record; Vice-President, Jacksonville Terminal Company; Director, Florida Times-Union; The Railway Express Agency, Inc.; Atlantic National Bank, Jacksonville, Fla. Member Alpha Tau Omega, Omicron Delta Kappa, Phi Beta Kappa; Masons (Shrine), Kiwanis (Past District Governor.). Member Jacksonville (Former President); Florida State and American Bar Associations (President 1934-35). Member American Law Institute; American Judicature Society; American Society of International Law; Advisory Board of United States Law Review; Florida Chairman, American Counsel Association; Florida Delegate, National Conference of Commissioners on Uniform State Laws; Southern Representative, Committee on Railroads of the Science Advisory Board. Offices, Jacksonville, Fla.

SCOTT LOFTIN

DAVID SHOLTZ

David Sholtz, born Brooklyn, N. Y., 1891. Admitted to bar 1915, Florida. Educated Yale University, A.B., 1914; Stetson University, LL.B., 1915, 1921, M.A., 1933, LL.D. Practiced, Daytona Beach, Fla., 1915-33. Member Sholtz, Green & West. Member, Florida State Legislature, 1916-17; States Attorney, 7th Judicial Circuit, 1919-21; Judge Municipal Court, Daytona, Fla., 1921; Governor, State of Florida, since 1933. U. S. Navy, World War; Lieutenant Commander, U. S. Naval Reserves. Member Beta Theta, Pi, Phi Alpha Delta, Acacia; Volusia County, Florida State and American Bar Associations; Masons (Shrine), Elks (Past Ex Ruler), Daytona Beach, Fla. (Past President Florida State Elks Association), member Board of Grand Trustees (B. P. O. E.); American Legion; Daytona Beach Rotary Club (Past President); Daytona Beach Chamber of Commerce (Past President), Association of Chambers of Commerce, Florida East Coast (Past President); Florida State Chamber of Commerce (President 1928-29). Married, two daughters and one son. Office, State Capitol, Tallahassee, Fla.

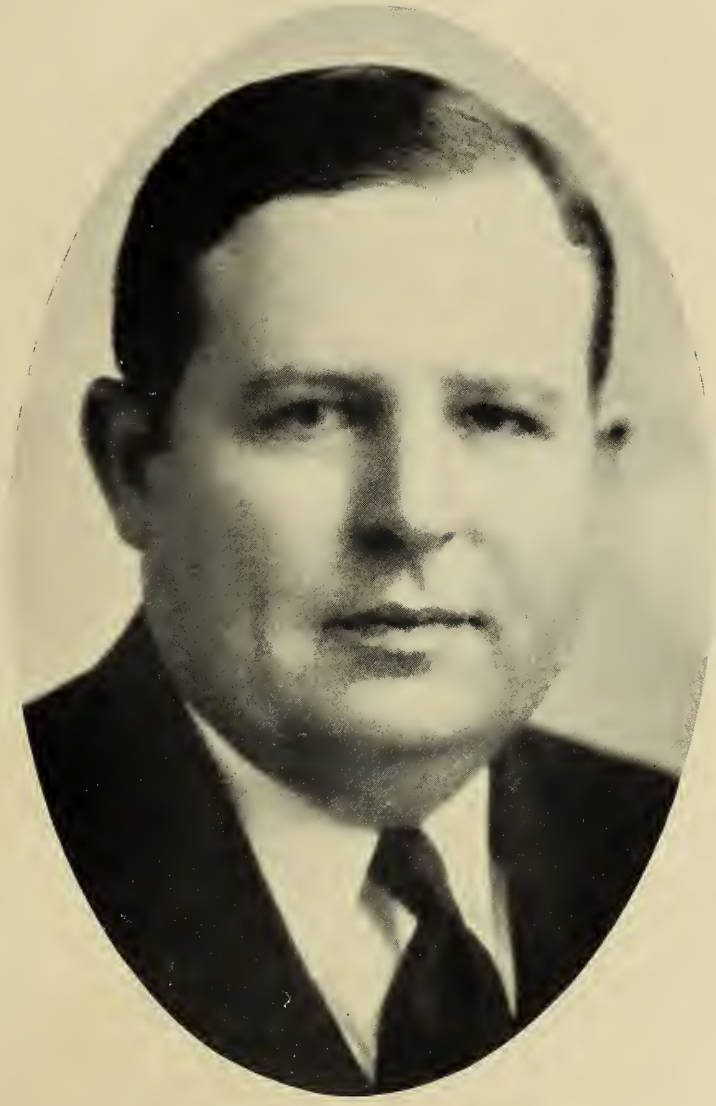

GOVERNOR DAVID SHOLTZ

JAMES B. WHITFIELD

James B. Whitfield, born Wayne County, N. C., 1860. Admitted to bar 1886, Florida. Educated West Florida Seminary, Tallahassee, Fla.; University of Virginia (B.L.), 1886. Practiced, Tallahassee, Fla., 1886-89; County Judge, Leon County, 1888-89; Clerk, Supreme Court of Florida, 1889-97; Florida State Treasurer, 1897-1903; Attorney-General, State of Florida, 1903-04; Justice, Supreme Court of Florida, since 1904 (Chief Justice 1905-09; 1935-37). Married, five children. Office, Tallahassee, Fla.

FRED H. DAVIS

Fred H. Davis, born Greenville, S. C., 1894. Admitted to bar 1914, Florida. Practiced, Tallahassee, Fla. General Attorney, Wakulla County, 1916-25; Special Assistant U. S. Attorney, Northern District Florida, 1917; County Prosecuting Attorney, Leon County, 1919-20; Special Counsel Florida Railroad Commission, 1925-27; Florida State Legislature, 1921-27 (Speaker 1927); Attorney-General, Florida, 1927-31; Justice Supreme Court of Florida, since 1931 (Chief Justice, 1933-35). Lieutenant Infantry, U. S. Army, World War. Member Phi Alpha Delta; Tallahassee and Florida State Bar Associations; Masons (K. T., Shrine), Elks, I. O. O. F., American Legion, Sons of Confederate Veterans, National Attorneys-General Association; Army Ordinance Association; Reserve Officers' Association; National Counsel State Legislatures. Married, two children. Office, Tallahassee, Fla.

ARMSTEAD BROWN

Armstead Brown, born Talbotton, Ga., 1875. Admitted to bar 1897, Alabama; 1915, Florida. Practiced, LaFayette, Ala., 1897-1905; Montgomery, Ala., 1905-15; Miami, Fla., 1915-25. County Solicitor, Chambers County, Ala., 1898-1902; Register in Chancery, 1898-1902; Associate Judge City Court, Montgomery, Ala., 1909-15; Justice Supreme Court of Florida, since 1925 (Chief Justice, 1925-26). Member Dade County (President, 1921-22), Florida State (President, 1922-23) and American Bar Associations; Masons. Married. Office, Tallahassee, Fla.

GLENN TERRELL

Glenn Terrell, born Daleville, Miss. Admitted to bar 1903, Tennessee and Florida. Educated Jasper (Fla.) Normal Institute 1898; Georgia Normal College (Abbeville, Ga.) 1900; Cumberland University, LL.B., 1903; University of Chicago; Harvard University. Practiced, Bushnell, Fla., 1903-14; Tallahassee, Fla., 1914-23. Florida State Legislature, 1909-13; Florida State Senate, 1914-18; General Counsel, Trustees of Internal Improvement Fund and Board Commissioners Everglades Drainage District, 1915-23; Justice Supreme Court, since 1923 (Chief Justice, 1929-31). Member Florida State and American Bar Associations; Masons (Shrine). Married, one son and three daughters. Office, Tallahassee, Fla.

WILLIAM H. ELLIS

William H. Ellis, born Pensacola, Fla., 1867. Admitted to bar 1889, Florida. Democratic Presidential elector 1900. State Auditor, Florida, 1903-04; Attorney-General, Florida, 1904-09; General Counsel Trustees for Internal Improvement Fund, 1911-15; Justice, Supreme Court of Florida, since 1915 (Chief Justice, 1926-29). Member Phi Alpha Delta (Honorary), Pi Gamma Mu (Honorary); Leon County, Florida State and American Bar Associations; Masons, K. of P. (Member Supreme Tribunal, 1906-13), Elks. Married, three daughters and two sons. Office, Tallahassee, Fla.

RIVERS BUFORD

Rivers Buford, born Pulaski, Tenn., 1878. Admitted to bar 1900, Florida. Practiced, Wewahitchka, Quincy and Marianna, Fla. Member Florida State Legislature, 1901; Prosecuting Attorney, Gadsden County, 1909-11; States Attorney, 9th and 14th Judicial Circuits, 1912-21; Attorney-General, Florida, 1921-25; Justice, Supreme Court of Florida, since 1925 (Chief Justice, 1931-33). Member Masons (Shrine). Married. Office, Tallahassee, Fla.

FRED H. DAVIS

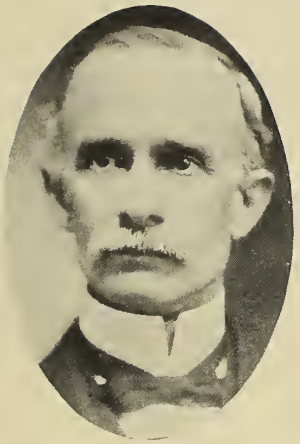

JAMES B. WHITFIELD

ARMSTEAD BROWN

GLENN TERRELL

WILLIAM H. ELLIS

RIVERS BUFORD

NATHAN P. BRYAN

Nathan P. Bryan, born Orange County, Fla., 1872. Admitted to bar 1895, Florida. Educated Emory College, A.B., 1893; Washington & Lee University, LL.B., 1895. Practiced, Jacksonville, Fla., since 1896. Chairman, Board of Control, Florida State Institutions of Higher Education, 1905-09. U. S. Senator, Florida, 1911-17; Judge, U. S. Circuit Court of Appeals, 5th Judicial Circuit, since 1920. Member Alpha Tau Omega; Jacksonville, Florida State and American Bar Associations. Married. Office, Jacksonville, Fla.

ALEXANDER AKERMAN

Alexander Akerman, born Elberton, Ga., 1869. Admitted to bar 1892, Georgia; 1918, Florida. Practiced, Cartersville, Ga., 1892; Everett, Wash., 1892-1896; Dublin, Ga., 1896-1901; Macon, Ga., 1901-17; Kissimmee, Fla., 1918-20; Orlando, Fla., 1920-29. Assistant U. S. Attorney, Southern District of Georgia, 1901-12; U. S. Attorney, Southern District of Georgia, 1912-14; Judge, U. S. District Court, Southern District of Florida, since 1929. Member Florida State and American Bar Associations. Married, four sons and two daughters. Office, Tampa, Fla.

HALSTED L. RITTER

Halsted L. Ritter, born Indianapolis, Ind., 1868. Admitted to bar 1892, Indiana; 1895, Colorado; 1926, Florida. Educated DePauw University, Ph.B., 1891; LL.B., 1892; A.M., 1893; LL.D., 1930. Practiced, Indianapolis, Ind., 1892-95; Denver, Colo., 1895-1925; West Palm Beach, Fla., 1926-29. Judge, U. S. District Court, Southern District of Florida, since 1929. Professor of Law, Denver Law School, Denver, Colo., 1898-1902. Member Colorado State Railroad Commission, 1907-08; President Denver Bar Association, 1908-09. Author: "George Washington the Business Man", 1931. Member Phi Beta Kappa, Delta Kappa Epsilon; Dade County, Florida State and American Bar Associations; Masons (K.T., Shrine). Married, one daughter and one son. Office, Miami, Fla.

LOUIE W. STRUM

Louie W. Strum, born Valdosta, Ga., 1890. Admitted to bar 1912, Florida. Educated Stetson University, LL.B., 1912; LL.D., 1934. Practiced, Jacksonville, Fla., 1912-25; City Attorney, Jacksonville, Fla., 1924-25; Justice, Supreme Court of Florida, 1925-31; U. S. District Judge, Southern District of Florida, since 1931. Lieutenant Commander, U. S. Navy, World War. Member Sigma Nu, Phi Delta Phi; Jacksonville, Florida State and American Bar Associations; Masons (K. T., Shrine), American Legion. Married, one daughter and two sons. Office, Jacksonville, Fla.

A. V. LONG

A. V. Long, born Lake City, Fla., 1877. Admitted to bar 1897, Florida. Educated Florida State Agricultural College. Practiced, Starke, Fla., 1897-1919; Palatka, Fla., 1919-21. Member Florida State Legislature, 1903; States Attorney, 8th Judicial Circuit, 1910-21; Circuit Judge, 8th Judicial Circuit, 1921-34; U. S. District Judge, Northern District of Florida, since 1934. Member Florida State and American Bar Associations; Masons, Elks. Married, two daughters and one son. Office, Pensacola, Fla.

GEORGE EARL HOFFMAN

George Earl Hoffman, born Pensacola, Fla., 1892. Admitted to bar 1916, Florida. Educated Georgetown University Law School. Practiced, Pensacola, Fla., since 1916. Assistant U. S. District Attorney, Northern District of Florida, 1917-18; 1920-33; Special Assistant (War work), U. S. District Attorney, Northern District of Florida, 1918-19; U. S. District Attorney, Northern District of Florida, since 1933. Member 1st Judicial Circuit, Florida State and American Bar Associations; Elks, K. of C. Married, two daughters and one son. Office, Pensacola, Fla.

JOHN W. HOLLAND

John W. Holland, born Jackson, Tenn., 1883. Admitted to bar 1906, Tennessee; 1911, Florida. Educated Vanderbilt University, LL.B., 1906. Practiced, Jackson, Tenn., 1906-10; Jacksonville, Fla., 1911-33. City Solicitor, Jacksonville, Fla., 1925; U. S. Attorney, Southern District of Florida, since 1933. Member Kappa Sigma; Jacksonville (President 1925) and Florida State Bar Associations. Married, one son. Office, Jacksonville, Fla.

NATHAN P. BRYAN

ALEXANDER AKERMAN

HALSTED L. RITTER

GEORGE EARL HOFFMAN

LOUIE W. STRUM

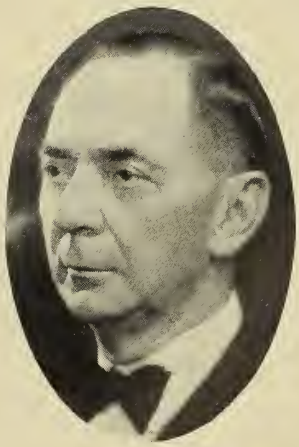

A. V. LONG

JOHN W. HOLLAND

DUNCAN U. FLETCHER

Duncan U. Fletcher, born Americus, Ga., 1859. Admitted to bar 1881, Florida and Tennessee. Educated Vanderbilt University, B.S., 1880; Stetson University, LL.D., (Honorary); University of Florida, LL.D. (Honorary). Practiced, Jacksonville, Fla., 1881-1912. Member Florida State Legislature, 1893; Mayor, Jacksonville, Fla., 1893-95; 1901-03; U. S. Senator, Florida, since 1909; Chairman, Committee on Banking and Currency. Member Phi Delta Theta, Phi Alpha Delta; Jacksonville (President 1897); Florida State and American Bar Associations; Masons (Shrine). Married, two daughters. Office, Washington, D. C.

PARK TRAMMELL

Park Trammell, born Macon County, Ala., 1876. Admitted to bar 1900, Florida. Educated Cumberland University, LL.B., 1889. Practiced, Lakeland, Fla., and Tampa, Fla., 1900-09. Mayor, Lakeland, Fla., 1899-1903; Florida State Legislature, 1903; Florida State Senate, 1905-07 (President, 1905); Attorney-General, Florida, 1909-13; Governor, State of Florida, 1913-17; U. S. Senator, since 1917. Member Delta Tau Delta; Polk County Bar Association; K. of P., W. O. W., Elks. Married. Office, Washington, D. C.

W. J. SEARS

W. J. Sears, born Smithfield, Ga., 1874. Admitted to bar 1896, Florida and Georgia. Educated Florida State College, A.B., 1895; Mercer University, B.L., 1896; University of Florida, A.B., 1911. Practiced, Kissimmee, Fla., 1896-1914. Attorney, Board County Commissioners, Osceola County, eight years; Mayor, Kissimmee, Fla., 1899-1900; Member U. S. Congress, 1915-27, and since 1932 (State at Large). Member Alpha Tau Omega. Married, one son. Office, Washington, D. C.

MILLARD CALDWELL

Millard Caldwell, born Knoxville, Tenn., 1897. Admitted to bar 1921, Tennessee; 1925, Florida. Educated University of Mississippi, 1917-18; University of Virginia, 1919-20; 1921-22. Practiced, Milton, Fla., 1925. Prosecuting Attorney, Santa Rosa County, 1926-33; Florida State Legislature, 1929-31; U. S. Congress, 3d District, since 1933. U. S. Army, World War. Captain, U. S. Army, Officers Reserves. Member Kappa Sigma; 1st Judicial Circuit, Florida State and American Bar Associations; Masons (Shrine), Elks, K. of P., American Legion. Married, two daughters and one son. Office, Washington, D. C.

J. MARK WILCOX

J. Mark Wilcox, born Willacoochee, Ga., 1890. Admitted to bar 1910, Georgia; 1925, Florida. Educated Emory College; Mercer University, LL.B., 1910. Practiced, Brunswick, Ga., 1919-25; West Palm Beach, Fla., since 1925. Member Winters, Foskett & Wilcox. County Solicitor, Jeff Davis County, Ga., 1911-18; City Attorney, West Palm Beach, Fla., 1928-32; U. S. Congress, 4th District, Florida, since 1933. Member Palm Beach County, Florida State and American Bar Associations; Masons (K. T., Shrine), Elks. Married, two sons. Office, Washington, D. C.

R. A. GREEN

R. A. Green, born New River, Fla., 1892. Admitted to bar 1921, Florida. Educated University of Florida, B.S., 1916; Yale University, 1920. Practiced, Starke, Fla., 1921-25; Florida State Legislature, 1918-19 (Speaker pro-tem 1918). County Judge, Bradford, Union Co., 1921-24; U. S. Congress, 2d District, Florida, since 1924. Member Pi Omega; Florida State Bar Association; Masons (K. T., Shrine), Elks, W. O. W., O. E. S. Office, Washington, D. C.

J. HARDIN PETERSON

J. Hardin Peterson, born Batesburg, S. C., 1894. Admitted to bar 1914, Florida. Educated University of Florida, LL.B., 1914. Practiced, Lakeland, Fla., since 1914. Prosecuting Attorney, Polk County, 1920-23; County Solicitor, Polk County, 1923-30; U. S. Congress, 1st District, Florida, since 1933. Naval Intelligence Bureau of Navigation, World War. Member Phi Kappa Phi; Lakeland, Polk County, Florida State and American Bar Associations; Masons (K. T., Shrine), American Legion, K. of P., I. O. O. F. Married, one son and one daughter. Office, Washington, D. C.

BERT FISH

Bert Fish, born Bedford, Ind., 1875. Admitted to bar 1902, Florida. Educated Stetson University, A.B., 1895; LL.B., 1902. Practiced, DeLand, Fla., 1902-33. Former County Solicitor, Criminal Court of Record, Volusia County; Judge, Criminal Court of Record, Volusia County; U. S. Minister to Egypt, since 1933. Member Sigma Nu, Phi Alpha Delta; Volusia County, Florida State and American Bar Associations; Masons (K. T., Shrine), Elks. Office, DeLand, Fla.

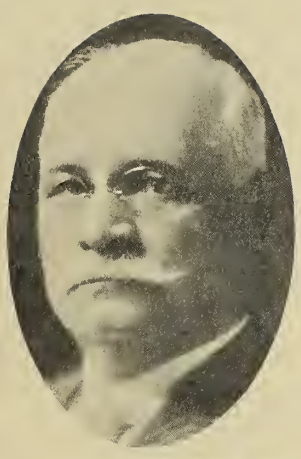

DUNCAN U. FLETCHER

BERT FISH

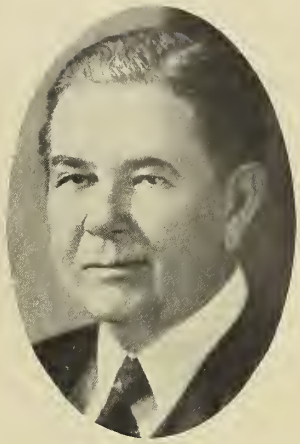

PARK TRAMMELL

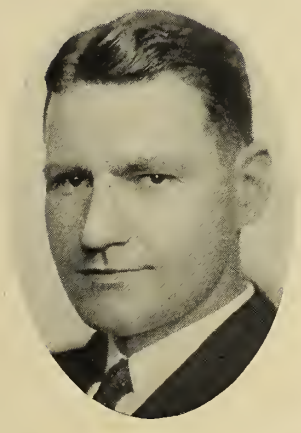

MILLARD CALDWELL

W. J. SEARS

MARK WILCOX

R. A. GREEN

J. HARDIN PETERSON

CARY D. LANDIS

Cary D. Landis, born Claypool, Ind., 1873. Admitted to bar 1899, Indiana; 1901, Florida. Educated University of Michigan, LL.B., 1899. Practiced, Huntingdon, Ind., 1899-1901. Professor of Law, Stetson University, 1904. Practiced, DeLand, Fla. States Attorney, 7th Judicial Circuit, 1911-13; Attorney-General, State of Florida, since 1931. Member Phi Alpha Delta; Volusia County, Florida State and American Bar Associations; National Association of Attorney-Generals (Member Executive Committee); Masons (Shrine), Elks. Married, one son. Office, Tallahassee, Fla.

H. E. CARTER

H. E. Carter, born 1875. Admitted to bar 1902, Florida. Practiced, Live Oak, Fla., 1902-26. Member Hardee & Carter. Judge, Criminal Court of Record, Suwannee County, 1907-11; Assistant Attorney-General since 1926. Member Masons, Elks. Married, two sons. Office, Tallahassee, Fla.

MARVIN C. McINTOSH

Marvin C. McIntosh. Admitted to bar 1901, Georgia; 1910, Florida. Educated Emory University, Ph.D. and LL.B., 1901. Practiced, Covington, Ga., 1901-10. Assistant State Auditor, Florida, 1915-21. Attorney Trustees of Internal Improvement Fund, 1926-31; Assistant Attorney-General, Florida, 1921 and since 1931. Member Tallahassee Bar Association; Masons. Office, Tallahassee, Fla.

ROY CAMPBELL

Roy Campbell, born 1888. Admitted to bar 1922, Florida. State Auditor Florida, 1921-26; Assistant Attorney-General, since 1926. Member Florida State Bar Association; Masons. Married. Office, Tallahassee, Fla.

ROBERT J. PLEUS

Robert J. Pleus, born St. Louis, Mo., 1902. Admitted to bar 1926, Florida and Colorado. Educated University of Colorado, A.B., 1923; LL.B., 1924; Harvard Law School, 1924-25. Practiced, Orlando, Fla., 1927-33. Member Pleus, Williams & Pleus. Assistant Attorney-General, since 1933. Member Phi Kappa Tau, Phi Alpha Delta, Delta Sigma Rho. Married, two children. Office, Tallahassee, Fla.

J. V. KEEN

J. V. Keen, born Dublin, Ga., 1899. Admitted to bar 1922, Florida. Educated Georgia School of Technology, 1916-18; University of Pittsburgh, 1919; University of Florida, LL.B., 1922. Practiced, Sarasota, Fla. Member Surrency & Keen. Chairman, Board of Public Instruction, Sarasota County, 1927-28. Florida State Legislature, 1931; States Attorney, 27th Judicial Circuit, 1930; Assistant Attorney-General, since 1933. Member Pi Kappa Alpha, Phi Kappa Phi; Sarasota County, Florida State and American Bar Associations; Masons, Moose, Kiwanis, American Legion. Married, one child. Office, Tallahassee, Fla.

CARY D. LANDIS

H. E. CARTER

ROY CAMPBELL

MARVIN C. McINTOSH

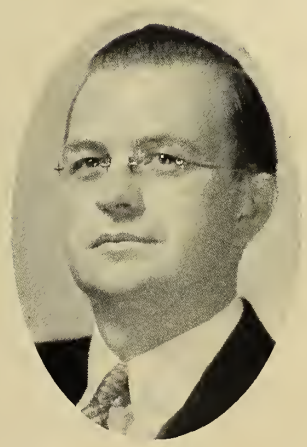

J. V. KEEN

ROBERT J. PLEUS

COUNTIES AND COUNTY SEATS

County	County Seat
Alachua	Gainesville
Baker	Macclenny
Bay	Panama City
Bradford	Starke
Brevard	Titusville
Broward	Ft. Lauderdale
Calhoun	Blountstown
Charlotte	Punta Gorda
Citrus	Inverness
Clay	Green Cove Springs
Collier	Everglades
Columbia	Lake City
Dade	Miami
DeSoto	Arcadia
Dixie	Cross City
Duval	Jacksonville
Escambia	Pensacola
Flagler	Bunnell
Franklin	Apalachicola
Gadsden	Quincy
Gilchrist	Trenton
Glades	Moore Haven
Gulf	Wewahitchka
Hamilton	Jasper
Hardee	Wauchula
Hendry	La Belle
Hernando	Brooksville
Highlands	Sebring
Hillsborough	Tampa
Holmes	Bonifay
Indian River	Vero Beach
Jackson	Marianna
Jefferson	Monticello
Lafayette	Mayo
Lake	Tavares
Lee	Ft. Myers
Leon	Tallahassee
Levy	Bronson
Liberty	Bristol
Madison	Madison
Manatee	Bradenton
Marion	Ocala
Martin	Stuart
Monroe	Key West
Nassau	Fernandina
Okaloosa	Crestview
Okeechobee	Okeechobee
Orange	Orlando
Osceola	Kissimmee
Palm Beach	W. Palm Beach
Pasco	Dade City
Pinellas	St. Petersburg
Polk	Bartow
Putnam	Palatka
St. Johns	St. Augustine
St. Lucie	Fort Pierce
Santa Rosa	Milton
Sarasota	Sarasota
Seminole	Sanford
Sumter	Bushnell
Suwannee	Live Oak
Taylor	Perry
Union	Lake Butler
Volusia	DeLand
Wakulla	Crawfordville
Walton	DeFuniak Springs
Washington	Chipley

J. C. ADKINS

J. C. Adkins, born Union Co., Fla., 1881; admitted to bar 1907, Florida; educated Valparaiso University, LL.B. 1907. Practiced, Gainesville, Fla., since 1907. Member Florida State Legislature 1913 and 1915; States Attorney, 8th Judicial Circuit, since 1923. Member 8th Judicial Circuit, Florida State and American Bar Associations; Masons (K. T., Shrine). Married, one daughter and one son. Office, Gainesville, Fla.

W. E. BAKER

W. E. Baker, born Thonotosassa, Fla., 1880. Admitted to bar, 1902, Florida. Educated Steson University, LL.B., 1902. Practiced, Plant City, Fla., 1902-03; Gainesville since 1903. Member Phi Sigma; 8th Judicial Circuit and Florida State Bar Associations; Masons (K. T.). Married, five daughters. Office, Gainesville, Fla.

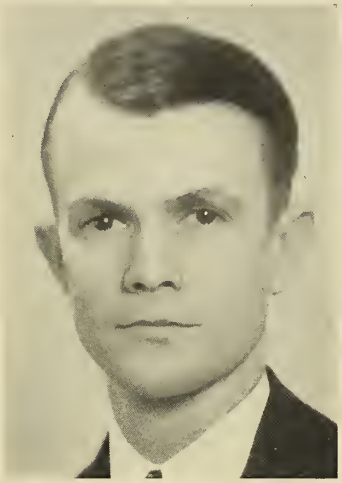

H. C. BALDWIN

H. C. Baldwin, born Live Oak, Fla., 1907. Admitted to bar, 1932, Florida. Educated University of Florida, LL.B., 1932. Practiced, Gainesville, Fla., since 1932. Member 8th Judicial Circuit, and Florida State Bar Associations; Masons, K. of P. Married. Office, Gainesville, Fla.

E. G. BAXTER

E. G. Baxter, born Blackshear, Ga., 1880. Admitted to bar 1905, Florida. Educated University of Florida, A.B., 1904; Stetson University, 1905. Practiced, Gainesville, Fla., since 1905. Member Baxter, Clayton & Watson. Member Phi Alpha Delta; 8th Judicial Circuit (Vice President 1932-33), Florida State and American Bar Associations; Masons (K. T., Shrine). Married, one daughter and two sons. Office, Gainesville, Fla.

E. A. CLAYTON

E. A. Clayton, born Aucilla, Fla., 1897. Admitted to bar, 1927, Florida. Educated University of Florida, A.B., 1924; J.D., 1927. Practiced, Miami, 1927-28; Gainesville since 1928. Member Baxter, Clayton & Watson. Member Sigma Phi Epsilon, Phi Kappa Phi, Phi Delta Phi; 8th Judicial Circuit (Vice-President, 1934), Florida State and American Bar Associations. Masons. Married, one son. Office, Gainesville, Fla.

ZACH H. DOUGLAS

Zach H. Douglas, born Gainesville, Fla., 1897; admitted to bar, 1923, Florida; educated University of Florida, and Cumberland University, LL.B., 1923. Practiced, Gainesville, Fla., since 1923. City Attorney, Gainesville, 1928. Member Alpha Tau Omega, Phi Pi; 8th Judicial Circuit, and Florida State Bar Association. Masons, Elks. Married. Office, Gainesville, Fla.

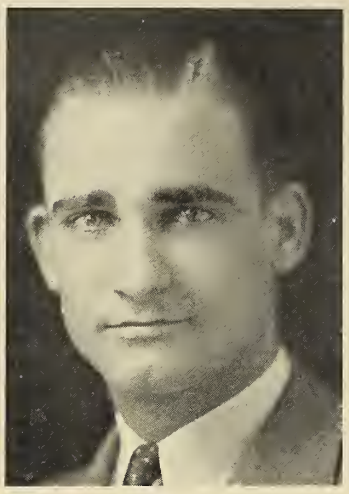

THOMAS E. DUNCAN

Thomas E. Duncan, born Lake Butler, Fla., 1907. Admitted to bar, 1932 Florida. Educated University of Florida, LL.B., 1932. Practiced, Gainesville, since 1932. Member Fielding & Duncan. Member Theta Chi, Phi Delta Phi; 8th Judicial Circuit, and Florida State Bar Associations. Married. Office, Gainesville, Fla.

STELLA BIDDLE FISHER

Stella Biddle Fisher, born DeFuniak Springs, Fla. Admitted to bar, 1924, Florida. Practiced, Gainesville, since 1928. Assistant Secretary, Florida State Senate, 1919-25. Member 8th Judicial Circuit (Secretary and Treasurer since 1928), Florida State, and American Bar Associations. Secretary Law College, University of Florida, Alumni Association. Member O. E. S. Married. Office, Gainesville, Fla.

FRED JORDAN HAMPTON

Fred Jordan Hampton, born Gainesville, Fla., 1889. Admitted to bar 1915, Florida. Educated Washington & Lee University, A.B., 1911; University of Florida, LL.B., 1915. Practiced, Tampa, Fla., 1915-17 and 1919-25; Gainesville, Fla., since 1925. Member Hampton, Jordan & Lazonby. Lieutenant, F. A., 81st Div., A. E. F., World War. Member Sigma Alpha Epsilon, Phi Delta Phi; 8th Judicial Circuit, Florida State, American Bar Associations; Masons, American Legion and Rotary (President 1933). Married, one daughter and one son. Office, Gainesville, Fla.

B. D. HIERS

B. D. Hiers, born Union Co., Fla., 1867; admitted to bar 1897, Fla.; educated University of Virginia. Practiced Macclenny, Fla., 1899-1904; Wauchula, Fla., 1904-09; Gainesville, Fla., since 1914. County Judge, Alachua County, since 1916. Member 8th Judicial Circuit and Florida State Bar Association; K. of P. and W. O. W. Married, one daughter and two sons. Office, Gainesville, Fla.

JOE C. JENKINS

Joe C. Jenkins, born Owensboro, Ky., 1895; admitted to bar, 1932, Florida; educated Georgetown College, A.B., 1917; University of Florida, J.D., 1932. Practiced, Gainesville, Fla., since 1932. Member Psychological Department, U. S. Army, World War. Member Phi Alpha Delta; 8th Judicial Circuit, and Florida State Bar Association; Masons (K. T.). Married, one daughter and one son. Office, Gainesville, Fla.

BIRKETT F. JORDAN

Birkett F. Jordan, born Gainesville, Fla., 1904. Admitted to bar, 1928, Florida. Educated University of Florida, LL.B., 1928. Practiced, Gainesville, since 1928. Member Hampton, Jordan & Lazonby. Member Phi Delta Theta; 8th Judicial Circuit, and Florida State Bar Associations; Lions Club. Married, one son. Office, Gainesville, Fla.

J. LANCE LAZONBY

J. Lance Lazonby, born Saskatchewa, Canada, 1909. Admitted to bar 1932, Florida. Educated University of Florida, LL.B., 1932. Practiced, Gainesville, Fla., since 1932. Member Hampton, Jordan & Lazonby. Member Phi Alpha Delta, Theta Chi; Gainesville and Florida State Bar Associations and Rotary Club, Gainesville. Married. Office, Gainesville, Fla.

H. H. McDONALD

H. H. McDonald, born Gainesville, Fla., 1902. Admitted to bar, 1925. Educated University of Florida, LL.B., 1925. Practiced, Gainesville, since 1925. Member 8th Judicial Circuit (President, 1934), and Florida State Bar Associations. Married. Office, Gainesville, Fla.

JOHN A. H. MURPHREE

John A. H. Murphree, born Tallahassee, Fla. Admitted to bar, 1928, Florida. Educated University of Florida, A.B., 1925; LL.B., 1928. Practiced, Gainesville since 1928. Member Florida State Legislature, 1931. Member Kappa Alpha, Phi Delta Phi; 8th Judicial Circuit, and Florida State Bar Associations. Married. Office, Gainesville, Fla.

S. L. SCRUGGS

S. L. Scruggs, born Jefferson County, Fla., 1898. Admitted to bar, 1922, Florida. Educated University of Florida, LL.B., 1922. Practiced, Gainesville since 1922. Member Scruggs & Sobel. Prosecuting Attorney Alachua County, 1923-25, 1926-30, 1931. Infantry, U. S. Army, World War. Member 8th Judicial Circuit Bar Association; Kiwanis (Past President), American Legion. Married, two sons. Office, Gainesville, Fla.

HAROLD L. SEBRING

Harold L. Sebring, born Olathe, Kans., 1898. Admitted to bar, 1928, Florida. Educated Kansas State College, B.S., 1923; University of Florida, LL.B., 1928. Practiced, Jacksonville, 1928-34. Circuit Judge, 8th Judicial Circuit, since 1934. 15th Field Artillery, 2d Division, A. E. F., World War. Member Phi Delta Phi, Blue Key, Acacia; Jacksonville, and Florida State Bar Associations; Masons, American Legion. Married, one son. Office, Gainesville, Fla.

W. B. WATSON, JR.

W. B. Watson, Jr., born Jacksonville, Fla., 1908. Admitted to bar, 1931, Florida. Educated University of Florida, LL.B., 1931. Practiced, Gainesville. Member Baxter, Clayton & Watson. Referee in Bankruptcy since 1931. Member Sigma Chi; 8th Judicial Circuit, and Florida State Bar Associations; Masons. Married. Office, Gainesville, Fla.

W. C. MINGER

W. C. Minger, born Westville, Fla., 1892. Admitted to bar, 1921, Florida. Educated Stetson University, LL.B., 1921. Practiced, Bonifay, 1921-25; Jacksonville, 1925-31; Macclenny since 1931. Prosecuting Attorney, Holmes County, 1922-23; Prosecuting Attorney, Baker County, 1931-32. 38th Field Artillery, 39th Division, A. E. F., World War. Member Sigma Nu Phi. Married, one daughter. Office, Macclenny, Fla.

W. B. CONE

W. B. Cone, born Benton, Fla., 1882. Admitted to bar 1910, Florida. Educated Stetson University, LL.B., 1910. Practiced, Macclenny, Fla., since 1910. Mayor, Macclenny, Fla., five terms. Florida State Democratic Executive Committee, twenty years. Florida State Legislature, 1929. Member Florida State Bar Association; Masons. Married, one daughter. Office, Macclenny, Fla.

BAY COUNTY

IRA A. HUTCHISON

Ira A. Hutchison, born Florala, Fla., 1879. Admitted to bar, 1905, Florida. Educated Stetson University, LL.B., 1905. Practiced, Chipley, 1905-09; Panama City since 1909. Judge, Washington County, 1910; States Attorney, 9th Judicial Circuit, 1916-22; Circuit Judge, 28th Judicial Circuit, since 1927. Member Bay County Bar Association; Masons (K. T.), K. of P. Married, four daughters, and two sons. Office, Panama City, Fla.

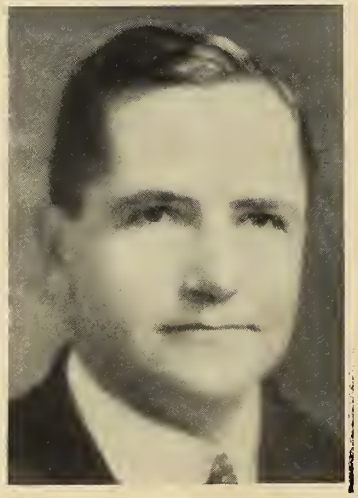

THOMAS D. SALE

Thomas D. Sale, born Albany, Ga., 1901. Admitted to bar, 1924, Florida. Educated University of Florida, A.B., 1922; J.D., 1924. Practiced, Panama City, since 1924. Member Florida State Legislature, 1927; Florida State Democratic Executive Committee (Bay County), 1931-32-33. Member Phi Delta Phi, Phi Kappa Phi, Sigma Alpha Epsilon; Bay County Bar Association. Married, one son. Office, Panama City, Fla.

J. ED STOKES

J. Ed Stokes, born Hendry County, Ala., 1888. Admitted to bar, 1916, Florida. Educated University of Florida, 1915-16. Practiced, Panama City since 1916. Member Stokes & Douglas. Member Florida Legislature, 1918, 1919, 1921-1923, 1925, 1929. Prosecuting Attorney, Bay County, 1919-25, 1928-29. Member Bay County and Florida State Bar Associations; Masons (K. T., Shrine). Married. Office, Panama City, Fla.

A. Z. ADKINS

A. Z. Adkins, born New River, Fla., 1877; admitted to bar, 1903, Florida; ednucated Cumberland University, L.L.B., 1903. Practiced, Starke, Fla., since 1903. Mayor, Starke, Fla., 1905-07; member Florida State Senate, 1909-11-13-15; Circuit Judge, 26th Judicial Circuit, Fla., since 1925. Member 26th Judicial Circuit, and Florida State Bar Association; Masons, (K. T., Shrine) and W. O. W. Married, two daughters and one son. Office, Starke, Fla.

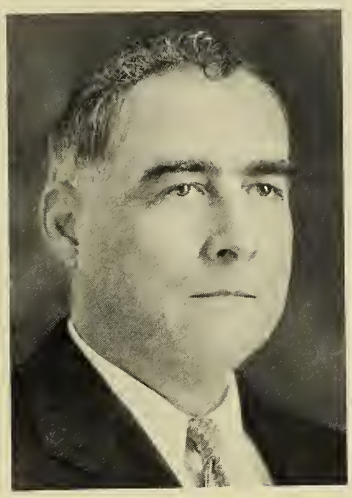

A. S. CREWS

A. S. Crews, born Starke, Fla., 1877. Admitted to bar, 1911, Florida. Educated University of Florida, LL.B., 1911. Practiced, Starke since 1911. Member Florida State Legislature, 1917-18, 1919. States Attorney, 26th Judicial Circuit, 1921-23 and since 1931. Member Florida State and American Bar Associations; Masons. Married. Office, Starke, Fla.

E. K. PERRYMAN

E. K. Perryman, born Everett Springs, Ga., 1888. Admitted to bar, 1920, Florida. Educated Emory University, Ph.B., 1913; University of Florida, LL.B., 1920. Practiced, Sanford, 1920-21; Starke since 1921. Judge, Bradford County, since 1933. Lieutenant Infantry, U. S. Army, World War. Married, two sons. Office, Starke, Fla.

BREVARD COUNTY

WILLIAM G. AKRIDGE

William G. Akridge, born Pelham, Ga., 1907. Admitted to bar, 1930, Florida. Educated University of Florida, LL.B., 1930. Practiced, Cocoa since 1930. Member Butt & Akridge. Member Delta Sigma Phi; Brevard County Bar Association. Married, two daughters. Office, Cocoa, Fla.

NOAH B. BUTT

Noah B. Butt, born Buena Vista, Ga., 1886. Admitted to bar, 1913, Georgia; 1920, Florida. Practiced, Buena Vista, Ga., 1913-16, Lumpkin, Ga., 1916-20; Cocoa, Fla., since 1920. Member Butt & Akridge. City Attorney, Cocoa, 1922-25; Mayor, Cocoa, 1931-32; Attorney, Bevard County, since 1933. Member Florida State Legislature, 1933, 1935. 151st Machine Gun Battalion, 42d Division, A. E. F., World War. Member Brevard County Bar Association; Masons (K. T., Shrine), Elks, American Legion. Married, three sons. Office, Cocoa, Fla.

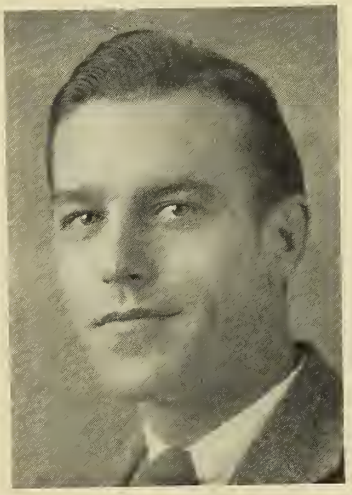

LLOYD CAMPBELL

Lloyd Campbell, born Doerun, Ga., 1909. Admitted to bar, 1932, Florida. Practiced, Cocoa since 1932; Associate, Fleming & Snow. Member Brevard County Bar Association (Secretary, 1932-33); Elks. Office, Cocoa, Fla.

L. C. CROFTON

L. C. Crofton, born Caryville, Fla., 1889. Admitted to bar 1922, Florida. Educated University of Florida, A.B.E., 1919; J.D., 1922. Practiced, Jacksonville and DeLand, Fla., 1922-26; Titusville, Fla., since 1926. Member Crofton & Wilson. Florida State Legislature, 1921-23; U. S. Commissioner, since 1932. Ensign, U. S. Navy, World War. Member Theta Chi, Phi Delta Phi, Phi Kappa Phi, Alpha Phi Epsilon; Brevard County and Florida State Bar Associations; Masons, Kiwanis (President 1930). Married, one son. Office, Titusville, Fla.

W. O. FLEMING

W. O. Fleming, born Bainbridge, Ga., 1884. Admitted to bar, 1907, Georgia; 1925, Florida. Educated University of Georgia, 1902. Practiced, Bainbridge, Ga., 1907-25, Cocoa, Fla., since 1925. Member Fleming & Snow. Member Georgia State Senate, 1921-22; Captain Infantry, U. S. Army. Member Sigma Nu; Brevard County and Florida State Bar Associations; American Legion. Married. Office, Cocoa, Fla. (Deceased, 1935.)

HUBERT E. GRIGGS

Hubert E. Griggs, born Rockledge, Fla., 1906. Admitted to bar, 1932, Florida. Educated University of Florida, LL.B., 1932. Practiced, Cocoa, Fla., since 1932. Member Brevard County Bar Association; Elks. Married, one son. Office, Cocoa, Fla.

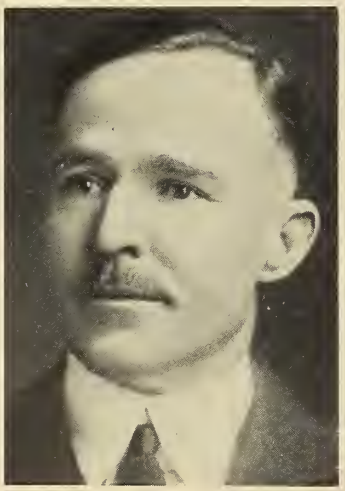

JAMES J. JACKSON

James J. Jackson, born Puckett, La., 1890. Admitted to bar, 1915, Alabama; 1926, Florida. Educated University of Alabama, LL.B., 1915. Practiced, Birmingham, Ala., 1915-25, Cocoa, Fla., since 1926. Lieutenant 146th Field Artillery, 1st Army Corps, A. E. F., World War. Member Brevard Co. (President, 1931-33), and Florida State Bar Associations; Masons, Elks, American Legion, Rotary. Married, three sons. Officee, Cocoa, Fla.

RUSSELL SNOW

Russell Snow, born Quitman, Ga., 1888. Admitted to bar 1908, Georgia; 1925, Florida. Educated Emory University, 1905-07; Mercer University, LL.B., 1908. Practiced, Quitman, Ga., 1908-30; Cocoa, Fla., since 1930. Member Fleming & Snow. Member Georgia State Senate 1921-22. Member Kappa Alpha; Brevard County and Florida State Bar Associations; Masons. Married. Office, Cocoa, Fla.

W. G. VAUGHN

W. G. Vaughn, born Hawkinsville, Ga., 1890. Admitted to bar 1922, Georgia; 1924, Florida. Educated Emory University, 1908-10. Practiced, Melbourne, Fla., since 1924. Municipal Judge, Melbourne, Fla., 1931-33; City Attorney, Melbourne, Fla., since 1933. Member Brevard County and Florida State Bar Associations; Kiwanis (President 1929). Married, one daughter and one son. Office, Melbourne, Fla.

FRED A. WATTS

Fred A. Watts, born Charleston, W. Va., 1900. Admitted to bar 1925, Florida. Educated Washington & Lee University, 1921-22; University of Florida, 1924. Practiced, Melbourne, Fla., 1925-27; Cocoa, Fla., 1927-30; Melbourne, Fla., since 1930. Member Phi Kappa Psi, Phi Alpha Delta; Brevard County Bar Association; Kiwanis. Office, Melbourne, Fla.

W. D. WILSON

W. D. Wilson, born Chipley, Fla., 1889. Admitted to bar 1926, Florida. Educated University of Florida, A.B.E., 1916; LL.B., 1926; Harvard University, 1923-25. Practiced, Titusville, Fla., since 1926. Member Crofton & Wilson. Prosecuting Attorney, Brevard County, since 1926. Ensign, U. S. Navy, World War. Member Theta Chi, Phi Delta Phi, Phi Kappa Phi; Brevard County (President 1934), and Florida State Bar Associations; Kiwanis. Married, two sons. Office, Titusville, Fla.

BROWARD COUNTY

MAXWELL BAXTER

Maxwell Baxter, born Blackshear, Ga., 1888. Admitted to bar 1914, Florida. Educated University of Florida, LL.B., 1914. Practiced, Tampa, Fla., 1914-17; Ft. Lauderdale, Fla., since 1919. City Attorney, Ft. Lauderdale, Fla., 1919-25; Attorney, Broward County Port Authorities, since 1932. Lieutenant Infantry and Air Service, U. S. Army, World War. Member Borward County, Florida State and American Bar Associations; Masons, American Legion (Post Commander). Married, two sons. Office, Ft. Lauderdale, Fla.

T. O. BERRYHILL

T. O. Berryhill, born Tallahassee, Fla., 1908. Admitted to bar, 1931, Florida. Educated University of Florida, LL.B., 1931. Practiced, Ft. Lauderdale, since 1931; Associate Maxwell Baxter. Member Sigma Alpha Epsilon, Phi Delta Phi; Broward County, Florida State and American Bar Associations. Office, Ft. Lauderdale, Fla.

CURTIS BYRD

Curtis Byrd, born Live Oak, Fla., 1903. Admitted to bar, 1924, Florida. Educated University of Florida, LL.B., 1924. Practiced, Ft. Lauderdale, since 1924. Member Pi Kappa Phi, Phi Delta Phi; Broward County and Florida State Bar Associations. Married, one daughter and two sons. Office, Ft. Lauderdale, Fla.

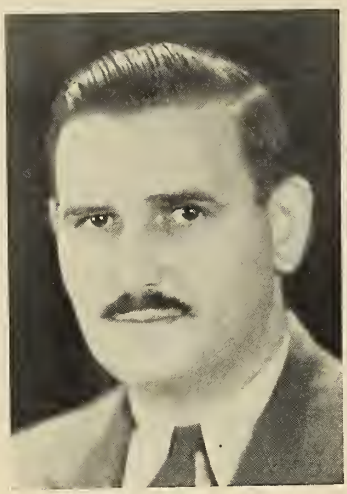

ROBERT J. DAVIS

Robert J. Davis, born Columbus, Ohio, 1900; admitted to bar 1925, Ohio, 1926, Florida; educated Ohio State University, LL.B., 1926. Practiced Ft. Lauderdale, Fla., since 1926. Prosecuting Attorney Broward County, Fla., 1929-33. Member Field Artillery, 37th Division, World War. Member Phi Alpha Delta; Broward County Bar Association, Masons, Elks and American Legion. Married. Office, Ft. Lauderdale, Fla.

T. D. ELLIS, JR.

T. D. Ellis, Jr., born Macon, Ga., 1900. Admitted to bar, 1923, Georgia; 1926, Florida. Educated Emory University, Ph.B., 1921; LL.B., 1923. Practiced, Macon, 1923-26; Hollywood, Fla., since 1926. Legal Advisor, Hollywood, 1926-27. 1930-31. City Attorney, Dania, Fla. Member Alpha Tau Omega. Infantry, U. S. Army, World War. Member Broward County and Florida State Bar Associations; American Legion, Kiwanis (President, 1931). Married, two sons. Office, Hollywood, Fla.

GEORGE W. ENGLISH

George W. English, born 1898, Vienna, Ill. Admitted to bar 1924, Illinois; 1925, Florida. Educated University of Illinois, B.S., 1921; Harvard Law School, LL.B., 1924. Practiced, Illinois, 1924; Ft. Lauderdale, Fla., since 1925. Member Hall & English. City Attorney, Ft. Lauderdale, Fla., since 1931. Lieutenant Infantry, U. S. Army, World War. Member Sigma Chi, Beta Gamma Sigma; Broward County and Florida State Bar Associations; Masons, Elks, American Legion. One son. Offices, Ft. Lauderdale and Miami, Fla.

C. E. FARRINGTON

C. E. Farrington, born Decatur, Texas, 1878. Admitted to bar 1907, New Mexico; 1911, Oklahoma; 1913, Florida. Educated Valparaiso University (Indiana), B.S., 1903. Practiced, Clayton, N. Mexico, 1907-11; Anadarko, Okla., 1911-13; Ft. Lauderdale, Fla., since 1913. Mayor, Ft. Lauderdale, 1917-18; States Attorney, 15th Judicial Circuit, 1918. Member Kappa Epsilon; Broward County and Florida State Bar Associations; Masons. Married, two daughters and two sons. Office, Ft. Lauderdale, Fla.

THOMAS F. FLEMING

Thomas F. Fleming, born Augusta, Ga., 1885. Admitted to bar, 1908, Georgia; 1923, Florida. Educated Emory University, Ph.B., 1905; Mercer University, LL.B., 1908. Practiced, Sparta, Ga., 1908-25, Ft. Lauderdale, Fla., since 1925. Member McCune, Hiaasen & Fleming. Member Georgia State Legislature, 1922-25. Member Chi Phi; Broward County, Florida State and American Bar Associations; Masons (Shrine). Married, three sons. Office, Ft Lauderdale, Fla.

EDWARD R. HEINBURGER

Edward R. Heimburger, born Jacksonville, Fla., 1912. Admitted to bar, 1934, Florida. Educated, University of Florida, LL.B., 1934 Practiced, Ft. Lauderdale, since 1934, Associate Hall & English. Member Phi Alpha Delta, Chi Phi. Office, Ft. Lauderdale, Fla.

CARL A. HIAASEN

Carl A. Hiaasen, born Benson County, N. D., 1894. Admitted to bar, 1923, Florida. Educated University of Illinois; University of North Dakota, LL.B., 1922. Practiced, Ft. Lauderdale, Fla., since 1923. Member McCune, Hiaasen & Fleming. Lieutenant Infantry, U. S. Army, World War. Member Delta Sigma Rho, Phi Delta Phi; Broward County (Ex-President), Florida State and American Bar Associations; American Legion, Rotary. Married, one son. Office, Ft. Lauderdale, Fla.

CHARLES H. LANDEFELD, JR.

Charles H. Landefeld, Jr., born Monongahela, Pa., 1902. Admitted to bar, 1925, Florida. Educated Pennsylvania State, A.B., 1923; Yale University, LL.B., 1925. Practiced, Ft. Lauderdale, Fla., 1925-30. Hollywood since 1930. City Attorney, Hollywood, since 1932. Member Phi Delta Phi, Phi Kappa Psi; Broward County and Florida State Bar Associations. Married, one son. Office, Hollywood, Fla.

LOUIS F. MAIRE

Louis F. Maire, born Sylvan Beach, N. Y., 1894. Admitted to bar, 1915, Michigan, Georgia; 1923, Florida. Educated Detroit College of Law, LL.B., 1914. Practiced, Moultrie, Ga., 1915-23; Ft. Lauderdale, Fla., since 1923. Municipal Judge, Ft. Lauderdale, 1924-27; States Attorney, 22d Judicial Circuit, since 1927. Member Broward County and Florida State Bar Associations; Masons (K. T., Shrine), Elks. Married, one daughter and one son. Office, Ft. Lauderdale, Fla.

G. H. MARTIN

G. H. Martin, born Columbus, Ohio, 1900. Admitted to bar, 1924, Ohio; 127, Florida. Educated Ohio University, A.B., 1921; Ohio State University, LL.B., 1923. Practiced, Youngstown, Ohio, 1924-25; Ft. Lauderdale, Fla., since 1927. Municipal Judge, Ft. Lauderdale, since 1932. Member Delta Theta Phi; Broward County and Florida State Bar Associations; Masons; I. O. O. F. Married, one daughter and two sons. Office, Ft. Lauderdale, Fla.

WILLIAM F. MAURER

William F. Maurer, born Norvell, Mich., 1887. Admitted to bar 1913, Michigan; 1914, Ohio; 1926, Florida. Educated University of Michigan, LL.B., 1913. Practiced, Fostoria, Ohio, 1914-26; Fort Lauderdale, Fla., since 1926. Member Broward County Bar Association; Masons (K. T.). Married, three sons. Office, Ft. Lauderdale, Fla.

CHARLES N. McCUNE

Charles N. McCune, born Plainfield, Ohio, 1885. Admitted to bar, 1919, Ohio, Mich.; 1921, Florida. Educated Ohio State University, A.B., 1910; University of Michigan, J.D., 1919. Practiced, Youngstown, Ohio, 1919-20; Ft. Lauderdale, Fla., since 1921. Member McCune, Hiaasen & Fleming. Member Law Faculty, University North Dakota Law School, 1920-21. Lieutenant Infantry, Machine Gun Battalion, 18th Division, World War. Member Broward County, Florida State and American Bar Associations; Masons, Acacia, American Legion, Kiwanis. Married. Office, Ft. Lauderdale, Fla.

A. L. McMILLAN

A. L. McMillan, born Alpena, S. D., 1897. Admitted to bar 1924, South Dakota; 1926, Florida. Educated University of Oxford, England; University of Chicago, J.D., 1923. Practiced, Rapid City, S.D., 1924-25; Fort Lauderdale, Fla., since 1926. Field Artillery, U. S. Army, World War. Member Phi Delta Phi, Lambda Chi Alpha; Broward County Bar Association; Elks. Married, one daughter and three sons. Office, Ft. Lauderdale, Fla.

JOHN E. MORRIS

John E. Morris, born Ashville, Fla., 1886. Admitted to bar 1910, Georgia; 1925, Florida. Educated Florida Normal School, 1903-05; Mercer University, LL.B., 1910. Practiced, Quitman, Ga., 1910-26; Ft. Lauderdale, Fla., since 1926. Member Rogers & Morris. Prosecuting Attorney, Brooks County, Ga., 1913-26. Member Kappa Sigma; Brooks County and Florida State Bar Associations; Masons (K. T., Shrine). Married, one daughter and one son. Office, Ft. Lauderdale, Fla.

JULIAN E. ROSS

Julian E. Ross, born Atlanta, Ga., 1900. Admitted to bar, 1921, Georgia; 1926, Florida. Educated University of Georgia, A.B., 1920; B.J., 1921. Practiced, Winder, Atlanta and Augusta, Ga., 1921-25; Ft. Lauderdale, Fla., since 1926. Member Georgia State Legislature, 1924-25. Municipal Judge, Ft. Lauderdale, 1927. Field Artillery, U. S. Army, World War. Member Sigma Chi; Broward County (President, 1933-34), and Florida State Bar Associations; Masons, American Legion. Married, one daughter and one son. Office, Ft. Landerdale, Fla.

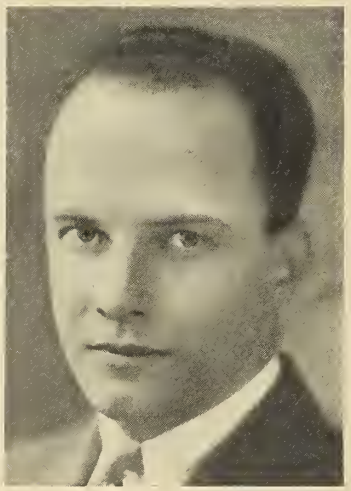

R. R. SAUNDERS

R. R. Saunders, born Eastville, Va., 1902. Admitted to bar, 1924, Florida. Educated Washington & Lee University, LL.B., 1924. Practiced, Ft. Lauderdale, Fla., since 1924. Member School Board, Ft. Lauderdale and Broward County. Member A. T. O., Phi Delta Phi; Broward Cohnty and Florida State Bar Associations; Elks. Married. Office, Ft. Lauderdale, Fla.

ELLA JO STOLLBERG

Ella Jo Stollberg, born Atlanta, Ga. Admitted to bar, 1923, Georgia; 1926, Florida. Educated Atlanta Law School, LL.B., 1923. Practiced, Hollywood and Miami Beach since 1926. Member Business and Professional Woman's Clubs; Broward County Bar Association. Office, Hollywood, Fla.

GEORGE W. TEDDER

George W. Tedder, born Madison, Fla., 1880. Admitted to bar, 1922, Florida. Practiced, Madison, 1922-25; Ft. Lauderdale since 1925. Judge, Madison County, 1921-25; Circuit Judge, 22d Judicial Circuit, since 1929. Member Broward County, Florida State and American Bar Associations; Masons, Elks, W. O. W. Married, one daughter and one son. Office, Ft. Lauderdale, Fla.

MARION B. KNIGHT

Marion B. Knight, born Cottondale, Fla., 1901. Admitted to bar, 1929, Florida. Educated University of Florida, 1920-21; Cumberland University, 1929. Practiced, Blountstown, Fla., since 1929. Attorney, Calhoun County, Liberty County, City Attorney, Blountstown; Infantry, U. S. Army, World War. Member Florida State Bar Association; Masons, K. of P., I. O. O. F., Elks; American Legion; O. E. S. Married, one son. Office, Blountstown, Fla.

H. V. McCLELLAN

H. V. McClellan, born Walton County, Fla., 1875. Admitted to bar, 1915, Florida. Practiced, Blountstown, Fla., since 1915. Member McClellan & Ray. Judge, Calhoun County, 1913-17; Attorney, Calhoun County, 1917-29. Florida State Senate, 25th District, 1927. Married, three daughters and four sons. Office, Blountstown, Fla.

THOMAS C. RAY

Thomas C. Ray, born Bainbridge, Ga., 1880. Admitted to bar, 1914, Florida. Educated University of Florida, LL.B., 1914. Practiced, Blountstown since 1914. Member McClellan & Ray, Florida State Legislature, 1918-19; Mayor, Blountstown, one term. Member Phi Kappa Phi; Masons. Married, one daughter and one son. Office, Blountstown, Fla.

CHARLOTTE COUNTY

THOMAS W. BUTLER

Thomas W. Butler, born Zebulon, Ga., 1896. Admitted to bar, 1921, Georgia; 1926, Florida. Educated Mercer University, LL.B., 1921. Practiced, Macon, Ga., 1922-25; Punta Gorda, Fla., since 1925. Attorney, Charlotte County, 1929-30; City Attorney, Punta Gorda, 1931; Florida Legislature, Charlotte County, 1933-35. Member Punta Gorda and Florida State Bar Associations (Vice-President 1932-33). 1st Lieutenant, 56th Infantry, 7th Division, A. E. F., World War. Member Masons, American Legion. Married, three sons. Office, Punta Gorda, Fla.

EARL D. FARR

Earl D. Farr, born Wauchula, Fla., 1900. Admitted to bar, 1923, Florida. Educated University of Florida, LL.B., 1923. Practiced, Wauchula, Fla., 1923-24, Punta Gorda since 1924. Attorney, Charlotte County, since 1931. Member Charlotte County Bar Association; Masons (K. T.). Married, one son. Office, Punta Gorda, Fla.

J. H. HANCOCK

J. H. Hancock, born Lake City, Fla., 1865. Admitted to bar, 1890, Florida. Educated East Florida Seminary, 1880-83. Practiced, Arcadia, Fla., 1890-1921; Punta Gorda since 1921. City Attorney, Punta Gorda, 1916-31; Attorney, Charlotte County, 1921-29. Member Punta Gorda and Florida State Bar Associations. Married. Office, Punta Gorda, Fla.

W. R. ROBERTS

W. R. Roberts, born Berrien County, Ga., 1875. Judge, Charlotte County, since 1925. Member I. O. O. F. Married, seven daughters and one son. Office, Punta Gorda, Fla.

WILLIAM LAMAR ROSE

William Lamar Rose, born Punta Gorda, Fla., 1902. Admitted to bar, 1933, Florida, Tennessee. Educated University of Florida, 1921; Mercer University, 1922-23; Cumberland University, LL.B., 1933. Practiced, Punta Gorda since 1933. Member Rose & Rose. Member Sigma Delta Kappa; Punta Gorda Bar Association; Masons. Married, one son and one daughter. Office, Punta Gorda, Fla.

J. T. ROSE, JR.

J. T. Rose, Jr., born Punta Gorda, Fla., 1905. Admitted to bar, 1933, Florida. Educated University of Florida, LL.B., 1933. Practiced, Punta Gorda since 1933. Member Rose & Rose. Member Delta Chi; Punta Gorda Bar Association; Masons, K. of P. Married. Office, Punta Gorda, Fla.

WILL W. SINCLAIR

Will W. Sinclair, born Darien, Ga., 1894. Admitted to bar, 1921, Georgia; 1924, Florida. Educated Mercer University, LL.B., 1921. Practiced, Macon, Ga., 1921-25; Punta Gorda since 1926. 91st Air Service Squadron, A. E. F., World War. Member Punta Gorda and Florida State Bar Associations; Masons. Office, Punta Gorda, Fla.

CHARLES TEMPLE

Charles Temple, born Calhoun County, Ill., 1869. Admitted to bar, 1898, Wisconsin; 1930, Florida. Educated Northern Illinois Law College, LL.B., 1898; Post-Graduate Northern Illinois, 1899. Practiced, Beaver Dam, Wis., 1899-1900; Peoria, Ill., 1900-02; Calhoun County, Ill., 1902-17. Assistant States Attorney, Lee County, Ill., three years; States Attorney, Calhoun County, Ill., four years. Atlanta Trust Co., Atlanta, 26; Punta Gorda, since 1926; President and Manager Punta Gorda Abstract Co. Intelligence Department Government Service, World War. Member Punta Gorda Bar Association. Married, two sons and one Ga., 1920-25; Ft. Pierce, Fla., 1925-daughter. Office, Punta Gorda, Fla.

ELLIS C. MAY

Ellis C. May, born Nashville, Ga., 1868. Admitted to bar, 1919, Florida. Practiced, Inverness, Fla., since 1919. Judge, Citrus County, 1917-25 and since 1933; State Legislature, 1925; States Attorney, 24th Judicial Circuit, 1927-30. Member 24th Judicial Circuit and Florida State Bar Association; Masons (K. T.), K. of P. Married, two sons and four daughters. Office, Inverness, Fla.

GEORGE W. SCOFIELD

George W. Scofield, born Bartram, Fla., 1885. Admitted to bar, 1905, Florida. Educated Stetson University, LL.B., 1905. Practiced, Gainesville, Fla., 1905-07; Inverness since 1907. Member Scofield & Scofield. Florida Legislature 1911-12, 1927-28, 1933, 1935; States Attorney, 5th Judicial Circuit, 1913-25. Member 24th Judicial Circuit, and Florida State Bar Associations; Masons (K. T., Shrine), Elks, I. O. O. F., K. of P. Married, four sons and one daughter. Office, Inverness, Fla.

M. C. SCOFIELD

M. C. Scofield, born Judson, Florida, 1895. Admitted to bar, 1916, Florida. Educated University of Florida, LL.B., 1916. Practiced, Inverness since 1916. Member Scofield & Scofield. Florida Legislature, 1921; States Attorney, 24th Judicial Circuit since 1930. G. H. Q., A. E. F., World War. Member Phi Kappa Phi; 24th Judicial Circuit, and Florida State Bar Associations (Vice-President, 1934-35); Masons (K. T., Shrine); American Legion. Married, two sons. Office, Inverness, Fla.

CLAY COUNTY

G. W. GEIGER

G. W. Geiger, born Belmore, Fla., 1876. Admitted to bar, 1907, Florida. Educated Stetson University, LL.B., 1907. Practiced, Green Cove Springs, since 1907. Judge, Clay County, 1907-32; Attorney, Clay County, since 1932. Member Masons. Married, four sons. Office, Green Cove Springs, Fla.

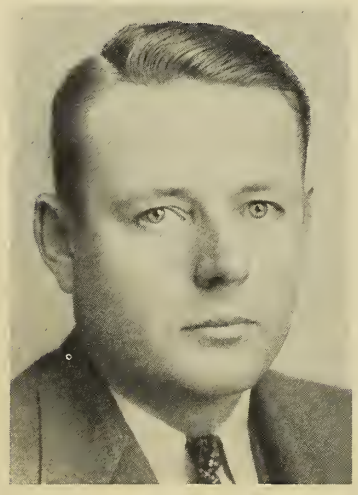

T. J. JENNINGS, JR.

T. J. Jennings, Jr., born Walnut Hill, Ill., 1906. Admitted to bar, 1929, Florida. Educated Columbia University, 1928; Stetson University, LL.B., 1929; A.B., 1930. Practiced, Green Cove Springs, Fla., since 1929. Prosecuting Attorney, Clay County, 1931-32; Judge, Clay County, since 1933. Member Pi Kappa Phi, Phi Alpha Delta; Masons, L. O. O. M. Married, one daughter. Office, Green Cove Springs, Fla.

THOMAS J. RIVERS

Thomas J. Rivers, born Green Cove Springs, Fla., 1905. Admitted to bar 1930, Florida. Educated University of Florida, LL.B., 1930. Practiced, Green Cove Springs, Fla., since 1930. City Attorney, Green Cove Springs, Fla., since 1930. Member Phi Alpha Delta, Theta Kappa Nu. Office, Green Cove Springs, Fla.

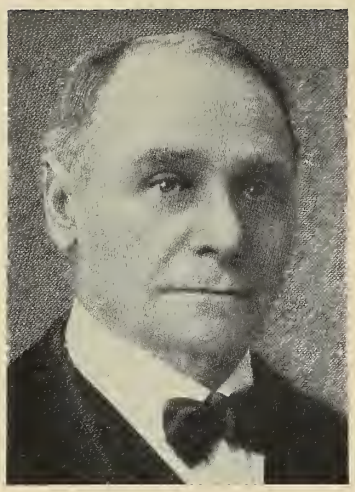

LEONIDAS E. WADE

Leonidas E. Wade, born Lowndes County, Ga., 1858. Admitted to bar, 1878, Ga; 1894, Florida. Practiced, Jacksonville, Fla., 1894-1910; Orange Park, 1910-19; Green Cove Springs since 1919. Member Florida State Legislature, 1918, 19, 21, 23. Member Florida State Bar Association. Married, one daughter and two sons. Office, Green Cove Springs, Fla.

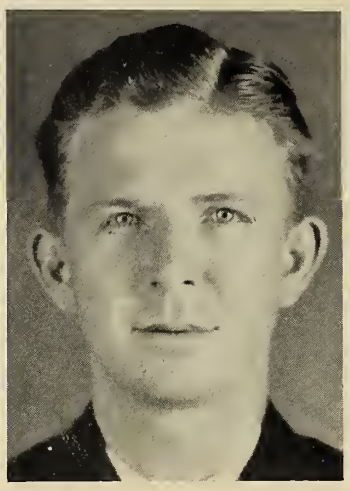

W. BRANTLEY BRANNON

W. Brantley Brannon, born Georgetown, Ga., 1907. Admitted to bar 1931, Florida. Educated University of Florida, LL.B., 1931. Practiced, Lake City, Fla., since 1931; Municipal Judge, Lake City, Fla., since 1933. Member Kappa Sigma; Phi Delta Phi; 3d Judicial Circuit Bar Association. Office, Lake City, Fla.

G. A. BUIE, JR.

G. A. Buie, Jr., born Lake City, Fla., 1907. Admitted to bar, 1929, Florida. Educated University of Florida, LL.B., 1929. Practiced, Lake City since 1929. Attorney, Columbia Co., since 1930. Member Sigma Alpha Epsilon; 3rd Judicial Circuit, and Florida State Bar Associations; Masons, Elks. Office, Lake City, Fla.

COLUMBIA COUNTY

R. H. CHAPMAN

R. H. Chapman, born Bradford County, Fla., 1884. Admitted to bar, 1908, Florida. Educated Stetson University, LL.B., 1908. Practiced, Lake City since 1908. Chairman Board Florida State Law Examiners, 1932. Infantry, U. S. Army, World War. Member 3d Judicial Circuit, Florida State and American Bar Associations; Masons (K. T., Shrine). Married. Office, Lake City, Fla.

JAMES B. HODGES

James B. Hodges, born Vienna, Ga., 1877. Admitted to bar 1904, Florida. Practiced, Lake City, Fla., since 1904. Chairman Florida State Democratic Executive Committee, since 1932; Florida State Legislature, 1909. Member 3d Judicial Circuit, Florida State and American Bar Association; Elks. Married, two sons. Office, Lake City, Fla.

WAYNE ALLEN

Wayne Allen, born College Hill, Miss., 1892; admitted to bar, 1913, Mississippi; 1920, Georgia; 1925, Florida; educated University of Mississippi, B.S., 1913; Valparaiso University, LL.B., 1917. Practiced, Collins, Miss., 1913-19; Atlanta, Ga., 1920-25; Miami since 1925; 2d Lieutenant, 219th Aviation Squadron, World War. Assistant County Solicitor, Criminal Court of Record, Dade County, since 1933. Member Sigma Delta Kappa; Dade County Bar Association; Mason, Elks (ex. ruler, 1930), American Legion. Office, Miami, Fla.

THOMAS H. ANDERSON

Thomas H. Anderson, born Pensacola, Fla., 1900; admitted to bar, 1925, Florida. Practiced, St. Pierce, Fla., 1925-27, Miami since 1927. Member Dade County and Florida State Bar Associations. Married, one daughter. Office, Miami, Fla.

H. F. ATKINSON

H. F. Atkinson, born Savannah, Ga., 1861; admitted to bar, 1889, Florida; educated University of Georgia. Practiced, Titusville, Fla., 1889-1894, Miami since 1897. Member State Legislature, Brevard County, 1891. Judge Criminal Court of Record, 1910-13; Judge, 11th Judicial Circuit, Dade County, since 1923. Member Chi Phi; Member Dade County, Florida, State and American Bar Associations; Elks. Married. Office, Miami, Fla.

BENJAMIN AXLEROAD

Benjamin Axleroad, born Albany, N. Y., 1890; admitted to bar, 1914, New York; 1919, District of Columbia; 1921, Florida; educated Union University, LL.B., 1914. Practiced, Albany, N. Y., 1914-18; Miami since 1921. Captain, Judge Advocate War Department Claims Board, Washington, D. C., 1919-20. Member Phi Sigma Delta; Dade County Bar Association; Masons (Shrine), Elks, American Legion. Married, two sons. Office, Miami, Fla.

PAUL D. BARNS

Paul D. Barns, born Plant City, Florida, 1894; admitted to bar, 1916, Florida; educated University of Florida, 1915-16, LL.B., 1920. Practiced, Miami 1916-17, 1920-27. Judge Civil Court of Records, 1926-27; Judge, Circuit Court, 11th Judicial Circuit, since 1927. Aviation Corps, World War. Member Phi Delta Phi, Phi Kappa Phi, Phi Kappa Alpha; Dade County and Florida State Bar Associations; Masons (Shrine). Married, one son and one daughter. Office, Miami, Fla.

M. EARL BAUM

M. Earl Baum, born Quitman, Ga., 1902; admitted to bar, 1928, Florida; educated Sparks College, Georgia; University of Miami. Practiced, Coconut Grove, Fla., since 1928, member Baum & Baum. Married, one daughter. Office, Coconut Grove, Fla.

WALTER H. BECKHAM

Walter H. Beckham, born Zebulon, Ga., 1887; admitted to bar, 1915, Georgia; 1925, Florida; educated Harvard University, LL.B., 1914. Practiced, Albany, Ga., 1915-25; Miami, Fla., 1925-32, member Walsh, Beckham & Ellis. Judge, Juvenile Court, Dade County, since 1933. Florida State Probation Association (president 1934-35). Former member Law Faculty, University of Miami. Field Artillery, U. S. Army, World War. Member Elks; Lions (president 1927); American Legion. Married, three sons. Office, Miami, Fla.

CLIFTON D. BENSON

Clifton D. Benson, born Baltimore, Md., 1877; admitted to bar, 1903, Maryland; educated Baltimore City College, 1896; Johns Hopkins University, 1900; University of Maryland, LL.B., 1903. Practiced, Baltimore, 1903-11, Miami since 1911. City Attorney, Coral Gables, 1925. Member Dade County, Florida State and American Bar Associations. Married. Office, Miami, Fla.

W. F. BLANTON

W. F. Blanton, born 1891, Largo, Fla.; admitted to bar, 1911, Virginia; 1912, Florida. Educated Washington & Lee University, LL.B., 1911. Practiced, Miami since 1912. Municipal Judge, Miami, 1915-18; County Judge Dade County, 1918-35. Member Dade County and Florida State Bar Associations; Masons (Shrine), Elks. Married, two sons. Office, Miami, Fla.

ROBERT J. BOONE

Robert J. Boone, born Birmingham, Ala., 1877; admitted to bar, 1897, Florida; 1908, Oklahoma. Practiced, Apalachicola, Florida, 1897-98; Marianna, 1898-1907, Tulsa and Muscogee, Okla., 1908-1925; Miami since 1925; Member Dade County, Florida State and Oklahoma State Bar Associations; Kiwanis (president, 1931). Married, two sons and one daughter. Office, Miami, Fla.

FRED BOTTS

Fred Botts, born Eldridge, Fla., 1884; admitted to bar, 1909, Florida; educated Stetson University, B.S., 1909, LL.B., 1909. Law faculty Stetson University, 1909. Practiced, Jacksonville, 1910-20, Miami since 1920. Assistant U. S. District Attorney, South District, Florida, 1913-20. Member Botts & Field since 1927. Member Dade County Bar Association (past president), Florida State and American Bar Associations. Office, Miami, Fla.

H. N. BOUREAU

H. N. Boureau, born Palmyra, N. J., 1899; admitted to bar, 1929, Florida; educated Stetson University, LL.B., 1929. Practiced, Miami, Fla., since 1929, associated Shutts & Bowen. Member Delta Upsilon, Phi Alpha Delta; Masons. Married. Office, Miami, Fla

CRATE D. BOWEN

Crate D. Bowen, born Union City, Ind. Admitted to bar, 1893, Indiana; 1912, Florida. Educated Butler University, Indianapolis. City Attorney, Indianapolis, 1906-10. Practiced. Miami, Fla., since 1912. Member Shutts & Bowen. Member Sigma Chi, Dade County, Florida State and American Bar Associations. Married, one daughter. Office, Miami, Fla.

EDWARD F. P. BRIGHAM

Edward F. P. Brigham, born North Attleboro, Mass. Admitted to bar, 1926, Florida. Educated Vanderbilt University, A.B., 1923; Yale Univ., A.B., 1923; LL.B., 1926. Pacticed, Miami, Fla., since 1927. Member Kappa Alpha, Gamma Eta Gamma; Dade County and Florida State Bar Assocaitions. Married, two sons and one daughter. Office, Miami, Fla.

W. F. BROWN

W. F. Brown, born Hayesville, N. C. Admitted to bar, 1918, Florida. Educated Mercer University, A.B., 1903, University of Michigan, LL.B., 1918. Practiced, Miami since 1927. Judge Court of Crimes, 1927-35. Member Masons, Acacia Club; Dade County and Florida State Bar Associations. Married, two daughters and one son. Office, Miami, Fla.

ROSCOE BRUNSTETTER

Roscoe Brunstetter, born Westmoreland County, Pa., 1890. Admitted to bar, 1918. Pennsylvania, 1925, Florida. Educated Grove City College, A.B., 1915; University of Pittsburgh, LL.B., 1918. Practiced, Pittsburgh, Pa., 1918-25. Miami, Fla., since 1925. City Commissioner, Coral Gables, Fla., 1933. U. S. Navy, World War. Member Dade County, Florida State and American Bar Associations; K. of C. and American Legion. Married. Office, Miami, Fla.

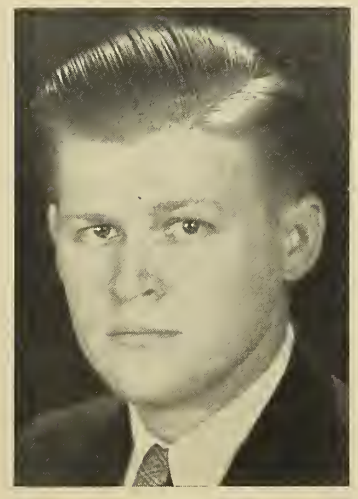

GARLAND M. BUDD, JR.

Garland M. Budd, Jr., born Eau Gallie, Fla., 1905. Admitted to bar. 1927, Florida. Educated University of Florida, LL.B., 1927. Practiced, Miami since 1927, associated Pierre Robineau. Member Phi Alpha Delta, Alpha Phi Epsilon, Sigma Lambda Tau; University Club of Miami. Office, Miami, Fla.

W. ROSS BURTON

W. Ross Burton, born DeKalb County, Tennessee, 1896; Admitted to bar, 1924, Tennessee; 1924, Florida. Educated Columbia University, A.B., 1922; A.M., LL.B., 1924. Practiced, Miami, since 1924. Member Padgett & Burton since 1931. Lieutenant Field Artillery, 1st Division, A. E. F., World War. Member Phi Alpha Delta; Dade County, Florida State and American Bar Association; Masons (Sbrine), Elks. Office, Miami, Fla.

W. H. BURWELL

W. H. Burwell, born Baltimore, Md. 1869. Admitted to bar, 1894, Georgia; 1923, Florida. Practiced Sparta, Ga., 1894-1923; Miami, Fla., since 1923. Georgia State Legislature, 1907-09, 1912-18; Georgia State Senate 1909-10. Former County Attorney, Hancock County, Ga., former City Attorney, Sparta, Ga. Member Florida State Advisory Board of P. W. A., 1933. Married, one daughter. Office, Miami, Fla.

FRANK L. BUTTS

Frank L. Butts, born Enfield, N. C., 1889. Admitted to bar, 1919, Alabama; 1925, Florida. Educated University of Alabama, B.S., 1918; LL.B., 1919. Practiced, Tuscaloosa, Ala., 1919-25; Miami, Fla., since 1925. Member Dade County Bar Association; Masons (K. T., Shrine). Married. Office, Miami, Fla.

JAMES E. CALKINS

James E. Calkins, born Lowell, Ind., 1879. Admitted to bar, 1901, Florida. Educated University of Georgia, LL.B., 1901. Practiced, Fernandina, Fla., 1901, Miami since 1925. Member Loftin, Stokes & Calkins. General Counsel, Florida Railroad Commission 1919-25. Member Florida House of Representatives 1906-10, Florida State Senate, 1910-26 (president 1919-21). Member Dade County Florida State and American Bar Associations; Masons. Compiler, "Revised General Statutes of Florida, 1920." Married. Office, Miami, Fla.

A. PATRICK CANNON

A. Patrick Cannon, born Powder Springs, Ga., 1904. Admitted to bar, 1931, Florida. Educated University of Miami, LL.B., 1931. Practiced, Miami, since 1931. Member Delta Phi, Pi Chi; Masons. Married. Office, Miami, Fla.

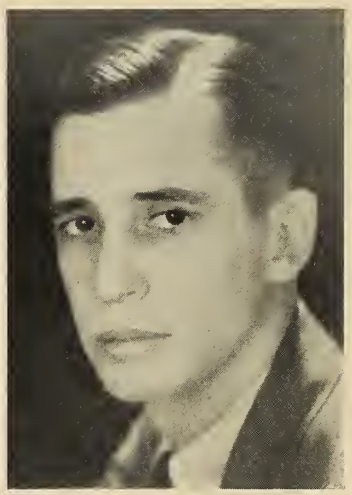

CHARLES A. CARROLL

Charles A. Carroll, born New Orleans, La., 1898. Admitted to bar, 1924, New York, 1926, Florida. Educated University of Virginia, B.A., 1920; Harvard Law School, LL.B., 1923. Practiced New York City, 1924-25, Miami since 1925, associate Shutts & Bowen. Lieutenant Air Service, U. S. Army, World War. Member Delta Tau Delta; Dade County, Florida State and American Bar Associations. Married, one son. Office, Miami, Fla.

JAMES M. CARSON

James M. Carson, born Kissimmee, Fla., 1887. Admitted to bar, 1910, Florida. Educated Stetson University, A.B., 1909; Washington and Lee University, LL.B., 1910. Practiced Jacksonville, Fla., 1910-14. Miami since 1916. Author, "Carson's Florida Common Law Pleading, 1927." Member A. T. O., Theta Lambda Phi; Dade County, Florida State and American Bar Associations. Married, one son and one daughter. Office, Miami, Fla.

LAWRENCE O. CASEY

Lawrence O. Casey, born Tyrrell Hill, Ohio, 1886. Admitted to bar, 1908, Ohio; 1925, Florida. Educated Ohio Northern University, M.S., 1907; LL.B., 1908. Practiced, Youngstown, Ohio, 1908-16; Cleveland, Ohio, 1916-25; Hollywood, Fla., 1925-34; Miami since 1934; Member Casey & Walton, City Solicitor Youngstown, Ohio, 1913-15; City Solicitor, Hollywood, Fla., 1925-26. Member Sigma Phi Epsilon; Broward County, Dade County, Florida State and American Bar Associations. Married, one son. Office, Miami, Fla.

FRED W. CASON

Fred W. Cason, born Buena Vista, Ark., 1886. Admitted to bar, 1912, Florida. Educated Southern College, Florida, B.S., 1907; Washington & Lee University, 1911; University of Florida, LL.B., 1912. Practiced, Miami since 1912. Member Hudson & Cason. City Attorney, Miami, 1915-18. 1st Lieutenant, 6th Division, A. E. F., World War. Member Alpha Tau Omega, Phi Kappa Phi;; Dade County, Florida State and American Bar Associations; Rotary Club. Office, Miami, Fla.

DAN CHAPPELL

Dan Chappell, born Americus, Ga., 1895. Admitted to bar, 1916, Georgia; 1924, Florida. Educated Georgia Tech 1914-16; Emory University, 1916. Practiced, Americus, Ga., 1916-24; Miami since 1924. Member Chappell, Brown & Allen. Prosecuting Attorney, Georgia, 1920-24; Florida State Legislature, 1929-35; Lieutenant Air Service, World War. Member Phi Delta Theta; Dade County, Florida State and American Bar Associations; Masons (Shrine), Elks, American Legion. Married, two daughters. Office, Miami, Fla.

EMETT C. CHOATE

Emett C. Choate, born Columbus, Ohio, 1891; Admitted to bar, 1914, Indiana; 1922, New York; 1926, Florida. Educated Indiana University, LL.B., 1914. Practiced, Oklahoma City, 1914-22; New York City, 1922-25; Miami since 1925. Major, 334th Field Artillery, 87th Division, A. E. F., World War. Member Phi Delta Phi; American Bar Association. Married. Office, Miami, Fla.

B. R. CISCO

B. R. Cisco, born West Liberty, Ky., 1895. Admitted to bar 1921, Kentucky; 1925, Florida. Educated University of Kentucky, 1914-17. Practiced, Ashland, Ky., 1921-25; Miami, Fla., since 1925. Assistant U. S. Attorney, Southern District, Miami Division, 1930-33; City Attorney, Miami Beach, Fla., 1933-34. 325th Field Artillery, 84th Division, A. E. F., World War. Member Delta Chi; Committee of One Hundred, Miami Beach, Fla.; American Legion. Married, one daughter. Office, Miami, Fla.

GEORGE T. CLARK

George T. Clark, born Russellville, Ky., 1900. Admitted to bar, 1924, Kentucky; 1925, Florida. Educated Bethel College, A.B., 1920; Washington & Lee University, LL.B., 1925. Practiced, Miami, Fla., since 1925. Member Clark & Ellis. Member Sigma Alpha Epsilon, Phi Beta Kappa, Omicron Delta Kappa, Phi Alpha Delta; Dade County (treasurer, 1934), Florida State and American Bar Associations. U. S. Army, World War. Office, Miami, Fla.

A. Y. CLEMENT

A. Y. Clement, born Blairsville, Ga., 1874. Admitted to bar, 1900, Georgia; 1925, Florida. Educated Young Harris College, Georgia, A.B., 1898; Mercer University, LL.B., 1900. Practiced, Monticello, Ga., 1902-25; Miami, Fla., since 1925. Associate Patterson, Blackwell & Knight. Member Masons. Married, one son. Office, Miami, Fla.

B. R. COLEMAN

B. R. Coleman, born Pensacola, Fla., 1896. Admitted to bar, 1914, Florida. Educated Tulane University, LL.B., 1914. Practiced, Pensacola, 1916-21, Miami since 1925. Member Loftin, Stokes & Calkins. Ensign, U. S. Navy, World War. Member Dade County, Florida State and American Bar Associations. Masons (Shrine). Office, Miami, Fla.

NELL COOPER

Nell Cooper, born Cocoa, Fla. Admitted to bar, 1922, Florida. Educated Stetson University, LL.B., 1922. Practiced, Miami since 1922. Member Phi Delta Delta, Kappa Delta; Dade County Bar Association; O. E. S., American Legion Auxiliary. Office, Miami, Fla.

LUTHER L. COPLEY

Luther L. Copley, born Wayne County, West Virginia, 1890. Admitted to bar, 1927, Florida. Educated Washington and Lee University, 1923-25. Practiced, Miami, Fla., since 1927. Member Dade County Bar Assocation (director 1934-38); Masons (K. T., Shrine), Elks; Acacia (vice-president 1932). Married. Office, Miami, Fla.

JOSEPH B. COZATT

Joseph B. Cozatt, born Logansport, Ind., 1880. Admitted to bar, 1930, Florida. Educated Blackstone Institute of Law, Chicago, LL.B., 1929; University of Miami, 1929. Practiced, Miami since 1920. Member Dade County Bar Assocation; Masons (K. T., Shrine). Married, three daughters and one son. Office, Miami, Fla.

L. J. CUSHMAN

L. J. Cushman, born Gainesville, Fla., 1902. Admitted to bar, 1925, Florida. Educated University of Florida, LL.B., 1925. Practiced, Miami since 1925. Professor, Miami College of Law, 1933. Member Phi Alpha Delta, Alpha Phi Epsilon; Dade County Bar Association; K. of P. Married. Office, Miami, Fla.

JOSEPH I. DAVIS

Joseph I. Davis, born Savannah, Ga., 1909. Admitted to bar, 1932, Florida. Educated University of Florida, B.S., A.B., 1930; LL.B., 1932. Practiced, Miami, Fla., since 1932. Member Tau Epsilon Phi, Blue Key. Office, Miami, Fla.

ROGER EDWARD DAVIS

Roger Edward Davis, born Washington, D. C., 1898. Admitted to bar, 1925, District Columbia, 1926, Florida. Educated National University, LL.B., 1924; LL.M., 1925; M.P.L., 1925. Practiced, Washington, D. C., 1925-27; Miami since 1926. Resident Attorney, U. S. Employees Compensation Commission. Member Sigma Mu Sigma; Dade County and American Bar Associations; Masons, Elks, Acacia, University Club. Married. Office, Miami, Fla.

JAMES A. DIXON

James A. Dixon, born Burkesville, Ky., 1900. Admitted to bar, 1924, Kentucky; 1925, Florida. Educated University of Kentucky, A.B., 1920; Harvard Law School, 1924. Practiced Kentucky, 1924; Miami, Fla., since 1925. Member McKay, Dixon & DeJarnette. City Council, Miami Springs (president 1927-31). Member Alpha Tau Omega; Dade County Bar Association. Married, one son. Office, Miami, Fla.

THOMAS J. DOWDELL

Thomas J. McDowdell, born Montgomery, Ala., 1883. Admitted to bar, 1913, Alabama; 1925, Florida. Educated Alabama Polytechnic, B.S.C., 1903; Georgetown University, LL.B., 1913. Practiced Montgomery, Ala., 1913-25, Miami, Fla., since 1925. Member Pi Kappa Alpha; Dade County, Florida State and American Bar Associations. Married, two sons. Office, Miami, Fla.

JAMES A. DUNN

James A. Dunn, born Marshalltown, Iowa, 1894. Admitted to bar, 1919, District of Columbia; 1926, Florida. Educated Georgetown University, District of Columbia, LL.B., 1919; LL.M., 1920; M.P.L., 1920. R. R. Administrator, Washington, D. C., 1920-23. Practiced, Washington, D. C., 1923-25; Miami, Fla., since 1926, associate Carl T. Hoffman. Judge, Municipal Court, Miami, since 1933. Member Phi Alpha Delta; Dade County and American Bar Associations; Elks, K. of C. (Florida State Deputy, 1933). Married, two sons and one daughter. Office, Miami, Fla.

WILLIAM J. DUNN

William J. Dunn, born Marlborough, Mass., 1879. Admitted to bar 1925, New York; 1927, Florida. Educated Tufts College (Boston), 1916-18; Fordham University, LL.B., 1925. Practiced, New York City, 1925-27; Miami, 1927-28; Miami Beach, Fla., since 1928. U. S. Navy, World War. Member Delta Theta Phi. Office, Miami Beach, Fla.

DAVID W. DYER

David W. Dyer, born Columbus, Ohio, 1910. Admitted to bar, 1933, Florida. Educated Ohio State University, 1928-32; Stetson University, LL.B., 1933. Practiced, Miami, Fla., since 1933. Member Sigma Chi, Phi Delta Phi; American Bar Associatons. Married. Office, Miami, Fla.

CARLOS L. EDWARDS

Carlos L. Edwards, born Calhoun County, Fla., 1906. Admitted to bar, 1932, Florida. Educated University of Florida, LL.B., 1931. Practiced, Miami, Fla., since 1931; associate Richard H. Hunt. Member Sigma Nu. Office, Miami, Fla.

JOSEPH L. EGGUM

Joseph L. Eggum, born Mt. Horeb, Wis., 1904. Admitted to bar 1933, Florida. Educated Laurence College, Wis., 1924-26; University of Colorado, 1926-28; University of Miami, A.B., 1931; Miami College of Law, 1932-33. Practiced, Miami, Fla., since 1933. Member Sigma Alpha Epsilon, Phi Beta Gamma; Dade County Bar Association; Masons. Office, Miami, Fla.

THOMAS JEAN ELLIS

Thomas Jean Ellis, born Jonesboro, Ark., 1902. Admitted to bar, 1924, Missouri; 1925, Ark.; 1926, Florida. Educated Washington & Lee University, A.B., 1923; Washington University, St. Louis, Mo., LL.B., 1925. Practiced, St. Louis, 1924-25; Jonesboro, Ark., 1925-26; Winter Park, Fla., Punta Gorda and Bradenton, 1926-29; Miami since 1929. Member Clark & Ellis. Member Phi Beta Kappa, Phi Delta Phi; Dade County, Florida State and American Bar Associations. Married, three sons. Office, Miami, Fla.

HAYFORD O. ENWALL

Hayford O. Enwall, born Plainville, Mass., 1905. Admitted to bar, 1929, Florida; 1930, District of Columbia. Educated University of Nancy, France, 1925-26; Sorbonne, Paris, France, 1925-26; L'Ecole Libre Des Sciences Politiques, 1925-26; University of Florida, LL.B., 1929. Practiced, Titusville, Fla., 1929-30; Washington, D. C., 1930-31; Miami, Fla., since 1931. Member Pierce & Enwall. Member Dade County Bar Association; Kappa Alpha, Phi Delta Phi. Office, Miami, Fla.

LEONARD EPSTEIN

Leonard Epstein, born Goldsboro, N. C., 1899. Admitted to bar, 1925, District of Columbia; 1926, Florida. Educated University of Virginia, 1921; University of North Carolina, B.S., 1922; George Washington University, 1922-25. Practiced, Miami, since 1926. A.E.F., Un. Beaune, Cote D'Or, France; 119th M. G., 30th Div., A. E. F., World War. Member Dade County Bar Association; Masons. Married, one daughter. Office, Miami, Fla.

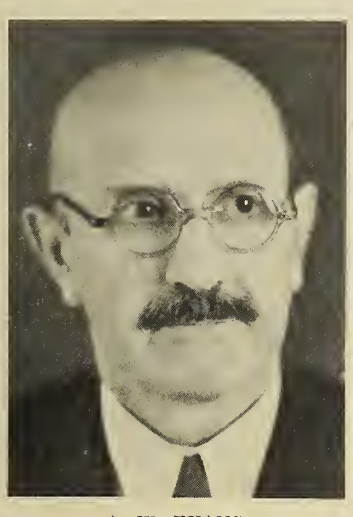

A. W. EVANS

A. W. Evans, born Sandersville, Ga., 1874. Admitted to bar, 1897; Georgia; 1926, Florida. Practiced, Sandersville, 1897-1926; Miami, Fla., since 1926. Member Shipp, Evans & Kline. Mayor, Sandersville, Ga., 1907-11; former Judge, Municipal Court, Sandersville, Ga.; Georgia Legislature, 1902-04. Member Kappa Sigma; Dade County and Florida State Bar Associations; Kiwanis Club. Married, four daughters. Office, Miami, Fla.

THOMAS B. EVERHART

Thomas B. Everhart, born 1894. Admitted to bar, 1916, Florida. Educated Stetson University, LL.B., 1916. Practiced, Miami, Fla. Naval Aviation, World War. Member Dade County Bar Association; Masons (Shrine), American Legion. Office, Miami, Fla.

H. H. EYLES

H. H. Eyles, born Wadsworth, Ohio, 1874. Admitted to bar, 1901, Florida. Practiced, Jacksonville, Fla., 1901-13; Miami since 1913. Assistant U. S. Attorney, Southern District of Florida, 1911-13. Dade County and State Bar Associations. Married, one daughter. Office, Miami, Fla.

HERBERT U. FEIBELMAN

Herbert U. Feibelman, born Mobile, Ala., 1889. Admitted to bar, 1913, Alabama; 1925, Florida. Educated University of Alabama, A.B., 1911, LL.B., 1913. Practiced, Mobile, Ala., 1913-25; Miami since 1925. 1st Lieutenant Q. M. C., U. S. Army. Associate Editor, Commercial Law Journal, Chicago. Member Masons (Shrine); Dade County, Florida State and American Bar Associations. Married, one son and two daughters. Office, Miami, Fla.

DOUGLAS D. FELIX

Douglas D. Felix, born Hartford, Ky., 1891. Admitted to bar, 1914, Kentucky; 1922, District of Columbia; 1926, Florida. Educated University of Kentucky, A.B., 1913; Yale University, LL.B., 1915. Practiced, Louisville, Ky., 1914-16; Washington, D. C., 1922-24; Miami, Fla., since 1926. Assistant Clerk, D. C. Commissioner, U. S. House of Representatives, 1916; Special Attorney, Federal Trade Commission, 1917; Special Attorney, General Counsel's Office, Bureau of Internal Revenue, D. C., 1920-22. Member Provost Marshall, General Staff, U. S. Army, World War. Major, Judge Advocate's, General Department, 1919-20. Member Alpha Tau Omega, Phi Alpha Delta, Chi Tau Kappa; Dade County and American Bar Associations; Masons (K. T., Shrine), Rotary. Office, Miami, Fla.

R. H. FERRELL

R. H. Ferrell, born Raleigh, N. C., 1885. Admitted to bar, 1910, North Carolina; 1911, Georgia; 1926, Florida. Educated Wake Forest (North Carolina), A.B., 1907; A.M., 1909; Harvard University, 1910-11. Practiced, Albany, Ga., 1911-25; Miami, Fla., since 1925. Member Redfearn & Ferrell; Prosecuting Attorney, Dougherty County (Ga.), 1921-25. Member Kappa Alpha; Dade County and American Bar Associations; Masons (K. T., Shrine); Kiwanis Club (president, 1929). Married, two sons. Office, Miami, Fla.

N. R. FIELD

N. R. Field, born Owensboro, Ky., 1903. Admitted to bar 1924, Kentucky; Florida. Educated University of Kentucky, 1919; Stetson University, 1922; University of Florida, 1923. Practiced, Miami, Fla., since 1925. Member Botts & Field. Member Sigma Alpha Epsilon; Phi Alpha Delta; Dade County, Florida State and American Bar Associations. Married, one daughter. Office, Miami, Fla.

MIRIAM FINNEY

Miriam Finney, born Wilkes-Barre, Pa., 1901. Admitted to bar 1923, Florida. Educated Stetson University, LL.B., 1923. Practiced, Miami, Fla., since 1923. Associate. Price, Price & Hancock. Member Phi Delta Delta and Dade County Bar Association. Office, Miami, Fla.

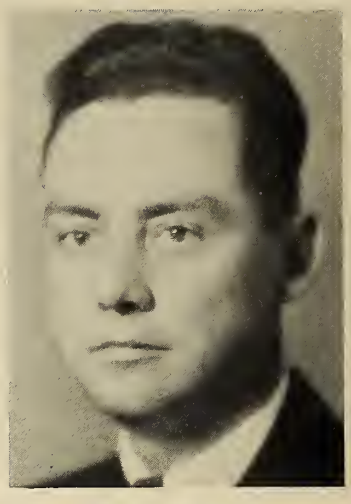

EDWARD E. FLEMING

Edward E. Fleming, born Milton, Fla., 1899. Admitted to bar, 1922, Florida. Educated University of Florida, LL.B., 1922. Practiced, Jacksonville, 1922-25; Miami since 1925. Member Phi Delta Phi; Dade County, Florida State and American Bar Associations. Married, one daughter. Office, Miami, Fla.

ROBERT S. FLORENCE

Robert S. Florence, born Augusta, Ga., 1903. Admitted to bar, 1925, Georgia; 1926, Florida. Educated Academy of Richmond County, Ga., 1917-21; University of Georgia, LL. B., 1925. Practiced, Miami, Fla., since 1925. Member Mitchell D. Price and Charles W. Zaring since 1929. Member Sigma Delta Kappa, Tau Kappa Theta, University Club; Dade County, Florida State and American Bar Associations. Married, one son. Office, Miami, Fla.

J. M. FLOWERS

J. M. Flowers, born Greenville, Ala., 1895. Admitted to bar, 1917, Alabama; 1923, Florida. Educated Vanderbilt University, B.S., 1915; University of Alabama, LL.B., 1917; University of Chicago, 1919. Practiced, Miami since 1923. Member Thompson & Flowers. Member Sigma Chi; Dade County and American Bar Associations. 2d Lieutenant, Field Artillery, Aviation Service, World War. Married. Office, Miami, Fla.

A. M. FRANKLIN

A. M. Franklin, born Indianapolis, Ind., 1905. Admitted to bar, 1931, Florida. Educated Indiana University, A.B., 1923; Butler University, Indianapolis, 1924; University of Miami, LL.B., 1931. Practiced, Miami since 1931. Member Phi Alpha, Sigma Alpha Epsilon. Married. Office, Miami, Fla.

W. L. FREELAND

W. L. Freeland, born Charleston, S. C., 1884. Admitted to bar, 1911, Virginia; 1911, Florida. Educated Washington & Lee University, LL.B., 1911. Practiced, Jacksonville, Fla., 1911-15; Miami since 1915. Judge, 11th Judicial Circuit, 1926-31. Member Kappa Alpha (Southern), Phi Delta Phi; Dade County, Florida State and American Bar Associations; American Judicature Society; Masons (K. T., Shrine). Married. Office, Miami, Fla.

ARTHUR S. FRIEDMAN

Arthur S. Friedman, born Tuscaloosa, Ala., 1898. Admitted to bar, 1919, Colorado; 1925, Florida. Educated University of Colorado, 1915-16; University of Denver, LL.B., 1919. Practiced, Denver, 1919-25; Miami since 1925. U. S. Army, World War. Member Dade County Bar Associations; Masons (Shrine), Elks, American Legion. Married. Office, Miami, Fla.

DANIEL P. GALEN

Daniel P. Galen, born Philadelphia, Pa., 1893. Admitted to bar, 1925, New Jersey; 1925, Florida; 1932, Texas. Educated LaSalle College, 1917; University of Pennsylvania, 1919-20; Harvard Univ., 1923; Temple University, LL.B., 1924. Practiced, Camden, N. J., 1924-25; Miami since 1925. Judge, Municipal Court, Miami Beach since 1934. Member Dade County and American Bar Associations. Office, Miami, Fla.

J. S. G. GALLAGHER

J. S. G. Gallagher, born Washington, D. C., 1878. Admitted to bar, 1914, District of Columbia; 1925, Florida. Educated Georgetown University, LL.B., 1914; LL.M., 1915; M.P.L., 1915. Practiced, Washington, D. C., 1914-24; Miami, Fla., since 1925. Member District of Columbia and Dade County Bar Associations. Married, one daughter. Office, Miami, Fla.

REDMOND B. GAUTIER

Redmond B. Gautier, born Crescent City, Fla., 1877. Admitted to bar, 1904, Florida. Practiced, Miami, since 1904. Member Gautier, Worley & Bouvier since 1931. City Attorney, Miami, 1905-11; Judge, Dade County, 1911-15; Solicitor, Dade County, 1915-19; Mayor, Miami, 1931-33. Member Elks. Married, two sons and two daughters. Office, Miami, Fla.

R. B. GAUTIER, JR.

R. B. Gautier, Jr., born Miami, Fla., 1909. Admitted to bar, 1932, Florida. Practiced, Miami since 1932. Member Gautier, Worley & Bouvier. Member Sigma Alpha Epsilon. Office, Miami, Fla.

VINCENT C. GIBLIN

Vincent C. Giblin, born Mobile, Ala., 1897. Admitted to bar, 1918, Florida. Educated Notre Dame, LL.B., 1918. Practiced, Pensacola, Fla., 1918-19; Jacksonville, 1919-25; Fort Lauderdale, 1925-29; Miami since 1929. Judge, 22d Judicial Circuit, Florida, 1927-29. Married. Office, Miami, Fla.

HENRY K. GIBSON

Henry K. Gibson, born Troy, Ohio, 1887. Admitted to bar, 1907, Ohio; 1926, Florida. Educated Washington & Jefferson, A.B., 1903; Ohio State University, 1904. Practiced, Maryville, Tenn., 1899-1900; Cincinnati, Ohio, 1909-25, Miami, Fla., since 1926. Member Phi Delta Theta, Theta Nu Epsilon; Dade County and Florida State Bar Associations; Masons (Shrine). Married, three sons and one daughter. Office, Miami, Fla.

HARRY GORDON

Harry Gordon, born 1899. Admitted to bar, 1922, Florida. Educated University of Florida, 1918-21. Practiced, Miami, Fla., since 1923. Member Zeta Beta Tau; Dade County Bar Association; Mason (Shrine), K. of P. Married, one son, one daughter. Office, Miami, Fla.

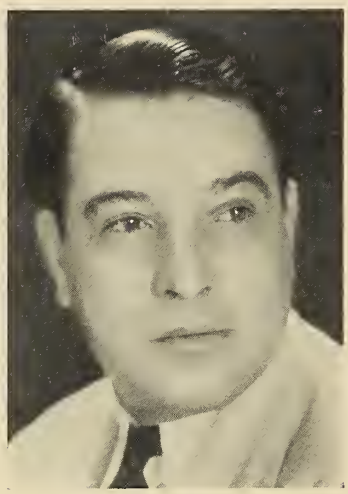

J. F. GORDON

J. F. Gordon, born Griffin, Ga., 1902. Admitted to bar, 1924, Georgia; 1925, Florida. Educated University of Georgia, 1921-22; Mercer University, LL.B., 1923-24. Practiced, Atlanta, Ga., 1924-25; Miami since 1925. Member DuBose & Gordon since 1933. Trust Officer, Commercial Bank & Trust Co., Miami, 1925. Assistant Solicitor, Dade County, 1927-29. Member Sigma Nu; Masons (Shrine), Elks. Married, one son. Office, Miami, Fla.

JOHN C. GRAMLING

John C. Gramling, born Greenville, Ala., 1878. Admitted to bar 1905, Florida. Educated Stetson University, LL.B., 1906. Practiced, Miami, Fla., since 1905. Municipal Judge, 1907-09; County Judge, Dade County, 1909-11; States Attorney, 11th Judicial Circuit, 1912-23. Judge, Civil Court of Record, Dade County, 1928-30. Captain, Judge Advocate General's Department, U. S. Army, World War. Dade County, Florida State and American Bar Associations. Member Masons (K. T., Shrine), Acacia. Married, one son and two daughters. Office, Miami, Fla.

W. L. GRAY, JR.

W. L. Gray, Jr., born Laurens, S. C., 1903. Admitted to bar, 1927, Florida. Educated Wofford College, A.B., 1923; Harvard Law School, 1924-25; University of Florida, LL.B., 1927. Practiced, Miami, Fla., since 1927. Assistant Solicitor, Dade County, 1932-33. Member Legal Department Florida Power and Light Co., since 1934. Member Kappa Sigma, Phi Alpha Delta; Dade County Bar Association (vice-president 1930-34), (director 1933-35); K. of P. Married, one son. Office, Miami, Fla.

W. CLINTON GREEN

W. Clinton Green, born Tyler, Fla., 1903. Admitted to bar, 1930, Florida. Educated University of Florida, 1926-27. Practiced, Miami, Fla,, since 1930; Director Compensation Department of Federal Civil Works Administration of Florida, 1934. Member Sigma Phi Epsilon; Dade County Bar Association One daughter. Office, Miami, Fla.

VICTOR P. GRILEY

Victor P. Griley, born Ancon, Canal Zone, 1911. Admitted to bar, 1934, Florida. Educated University of Florida, LL.B., 1934. Practiced, Miami since 1934. Associate Price, Price & Hancock. Member Sigma Nu, Phi Alpha Delta; Inter-American Union of Miami. Office, Miami, Fla.

M. LEWIS HALL

M. Lewis Hall, born Greensboro, Ga., 1900. Admitted to bar, 1919, Georgia; 1922, Florida. Educated University of Georgia, LL.B., 1919. Practiced, Greensboro, Ga., 1919-20; Ft. Lauderdale, Fla., and Miami since 1922. Member Hall & English. Infantry, U. S. Army, World War. Member Broward Co., Florida State and American Bar Associations; Masons (K. T., Shrine), Elks, American Legion. Married, three sons. Offices, Ft. Lauderdale and Miami, Fla.

LOUIS J. HAMEL

Louis J. Hamel, born New York City, 1876. Admitted to bar, 1899, New York; 1923, Florida. Educated New York University, LL.B., 1898; LL.M., 1899. Practiced, New York City, 1899-1923; Miami, Fla., since 1923. Member Dade County Bar Association; Masons (W. M. 1915), Grand Lodge, New York State, 1920 (Shrine); Elks (Ex. Ruler, 1931). Married, one daughter. Office, Miami, Fla.

BRYAN HANKS

Bryan Hanks, born Gatesville, Tex., 1896. Admitted to bar, 1924, New York; 1929, Florida. Educated University of Colorado, LL.B., 1922. Practiced, New York City, 1922-25; Miami, Fla., since 1925. Head, Legal Department, Florida Power & Light Co., Miami. Member Kappa Alpha, Phi Alpha Delta; Lawyers' Club, New York; Dade County Bar Association; Committee of One Hundred, Miami Beach, Fla. Married, one son and one daughter. Office, Miami, Fla.

K. D. HARRIS

K. D. Harris, born Donaldsville, Ga., 1901. Admitted to bar, 1928, Florida. Educated, University of Florida, B.S., 1924; Atlanta Law School, LL.B., 1928. Practiced, Miami since 1928. Member Miller & Harris. Member Alpha Tau Omega, Phi Delta Phi, Gamma Sigma Epsilon; Dade County (Director 1933-34), and Florida State Bar Associations; K. of P. Married, two daughters. Office, Miami, Fla.

VERNON HAWTHORNE

Vernon Hawthorne, born Plant City, Fla., 1890. Admitted to bar, 1915, Georgia, Florida. Educated Mercer University, LL.B., 1915; Universite D'Aix, Marseille, 1919. Practiced, Plant City, Fla., 1915-17; Miami, since 1919. City Attorney, Plant City, 1917; States Attorney, 11th Judicial Circuit, since 1927. 2d Lieutenant, 321st M. G. Battalion, 82d Division, A. E. F., World War. Member Dade County, Florida State and American Bar Associations; Masons (Shrine), K. of P., American Legion. Married, one son and one daughter. Office, Miami, Fla.

IRA C. HAYCOCK

Ira C. Haycock, born Washington, D. C., 1885. Admitted to bar, 1909, District of Columbia; 1912, Oklahoma; 1926, Florida. Educated Georgetown University, LL.B., 1907; LL.M., 1909. Practiced, District of Columbia and Oklahoma, 1912-25; Miami since 1926. City Attorney, Wilburton, Oklahoma, 1919-25. Member, Dade County and Florida State Bar Associations; Masons; University Club. Married. Office, Miami, Fla.

A. JUDSON HILL

A. Judson Hill, born Trenton, Tenn., 1904. Admitted to bar, 1931, Florida. Educated U. S. Naval Academy, B.S., 1927; Cornell University Law School, 1930; University of Miami, 1929-30. Practiced, Miami, Fla., since 1930. Associate Edward E. Fleming. Member Florida State Bar Association; Executive Officer, Fleet Division 1, U. S. N. R. Married, one son. Office, Miami, Fla.

CARL T. HOFFMAN

Carl T. Hoffman, born Pensacola, Fla., 1893. Admitted to bar, 1920, Florida. Educated Georgetown University (D. C.), LL.B., 1919. Practiced, Miami, Fla., since 1920. Member Phi Alpha Delta; Dade County (ex-Vice President), Florida State and American Bar Associations. Married, three daughters. Office, Miami, Fla.

LYLE D. HOLCOMB

Lyle D. Holcomb, born Pierson, Mich., 1895. Admitted to bar, 1922, Michigan; 1925, Florida. Educated University of Michigan, LL.B., 1921. Practiced, Grand Rapids, Mich., 1922-25; Miami since 1925. Assistant Prosecuting Attorney, Kent County, Mich., 1923-24. Member Sigma Delta Kappa; Dade County and Florida State Bar Associations; Masons. Married, one son. Office, Miami, Fla.

GEORGE EDWARD HOLT

George Edward Holt, born Nashville, Tenn., 1902. Admitted to bar, 1924, Tennessee; 1926, Florida. Educated Vanderbilt University, LL.B., 1925. Practiced, Miami since 1926. Member Law Faculty, University of Miami. Attorney, Miami Shores Village, since 1932. Member Chi Phi, Phi Delta Phi; Dade County (director) and Florida State Bar Associations. Married, one daughter. Office, Miami, Fla.

EDWARD B. HOPE

Edward B. Hope, born Osaka, Japan, 1896. Admitted to bar, 1923, North Carolina; 1926, Florida. Educated Citadel, Charleston, S. C., B.S., 1917; University of North Carolina Law School, 1921-23. Practiced, Gastonia, N. C., 1923-25; Miami, Fla., since 1926. Captain, U. S. M. C., 2d Division, A. E. F., World War. Member Phi Delta Phi, Delta Sigma Pai; North Carolina State, Gaston County and Dade County Bar Associations; American Legion. Married, one son. Office, Miami, Fla.

FRED M. HUDSON

Fred M. Hudson, born Jefferson County, Ark., 1871. Admitted to bar, 1892, Arkansas; 1900, Florida. Educated Washington & Lee University, A.B., 1890; LL.B., 1892. Practiced, Arkansas, 1892-1900; Miami, Fla., since 1900. Member Hudson & Cason. Florida State Senate, 1905-16; President, State Senate, 1909. Attorney, Railroad Commission, 1911-14. Member, Rotary Club. Married, two daughters and one son. Office, Miami, Fla.

W. P. HUGHES

W. P. Hughes, born Pike County, Ky., 1892. Admitted to bar, 1916, Kentucky, 1926, Florida. Educated Valparaiso University, P.G.B., 1913; LL.B., 1916. Practiced, Pikeville, Ky., 1919-21; Clearwater, Fla., 1925-26; Miami, since 1933. Member Hughes & Jarrell. Assistant Attorney General (Kentucky), 1920-21; Attorney, Pike County (Kentucky), 1922-25; Assistant U. S. District Attorney, Southern District, Florida, 1925-28; Special Assistant U. S. Attorney General (D. C.), 1929; U. S. District Attorney, Southern District, Florida, 1929-33. Ensign, U. S. Navy, World War. Member Masons (K. T.); American Legion; Acacia. Married. Office, Miami, Fla.

RICHARD H. HUNT

Richard H. Hunt, born Fayetteville, Ark., 1903. Admitted to bar 1925, Florida. Educated Arkansas University, 1922-23. Practiced, Miami, Fla., since 1925. Assistant States Attorney, Dade County, 1927-30; City Attorney, Coral Gables and Miami Shores, Fla., 1932-33. Member Kappa Alpha; Dade County, Florida State and American Bar Associations; Masons. Married, two daughters. Office, Miami, Fla.

LELAND HYZER

Leland Hyzer, born Janesville, Wis., 1896. Admitted to bar, 1923, Wisconsin; 1925, Florida. Educated University of Wisconsin, A.B., 1921; LL.B., 1923. Practiced, Milwaukee, 1923-24; Miami, Fla., since 1925. Lieutenant Infantry, U. S. Army, World War. Member Phi Delta Phi; Dade County, Florida State and American Bar Associations; Masons; American Legion. Married. Office, Miami, Fla.

RUDOLPH ISOM

Rudolph Isom, born Jonesboro, Ark., 1889. Admitted to bar, 1915, Arkansas; 1925, Florida. Educated University of Arkansas, A.B., 1910; George Washington University, LL.B., 1915. Associate late U. S. Senator T. H. Caraway, Marion, Ark., 1922-25. Practiced, Miami, Fla., since 1925. Member Hudson & Cason. Member Kappa Sigma; Dade County and Florida State Bar Associations. Office, Miami, Fla.

LEE JARRELL

Lee Jarrell, born Barnett, Ga., 1890. Admitted to bar, 1915, Florida. Educated University of Florida, A.B., 1913; LL.B., 1915; post-graduate work, Sorbonne University, Paris, France. Practiced, Kissimmee, Fla., 1915-17; Miami since 1927. Member Hughes & Jarrell. Captain, 122d and 116th Infantry, 29th Division, A. E. F., World War. Member Kappa Alpha, Phi Delta Phi; Dade County Bar Association; Masons, American Legion. Married. Office, Miami, Fla.

CHARLES M. JOHNSON

Charles M. Johnson, born Jacksonville, Fla., 1897. Admitted to bar, 1924, Florida. Educated University of Florida, B.S., 1919. Practiced, Miami since 1924. Member Kappa Alpha; Dade County and Florida State Bar Associations; Masons (Shrine). Married, one son. Office, Miami, Fla.

DUNBAR H. JOHNSON, JR.

Dunbar H. Johnson, Jr., born Memphis, Tenn., 1901. Admitted to bar, 1925, Connecticut; 1926, Florida. Educated George Washington, A.B., 1923; Yale University, LL.B., 1925. Practiced, Miami, Fla., since 1926. Member Dade County Bar Association. Office, Miami, Fla.

HENRY M. JONES

Henry M. Jones, born Statesboro, Ga., 1885. Admitted to bar 1911, Georgia; 1927, Florida. Educated Mercer University, LL.B., 1911. Practiced, Statesboro, Ga., 1911-25; Miami, Fla., since 1927. City Solicitor, Statesboro, Ga., 1917-21; Assistant States Attorney, Dade County, since 1930. Married. Office, Miami, Fla.

LEO S. JULIAN

Leo S. Julian, born Prosperity, S. C., 1892. Admitted to bar, 1915, Florida. Educated Virginia Military Institute, B.S., 1912; University of Clermont, France, 1919; University of Virginia, LL.B., 1920. Practiced, Miami, Fla.; Associate Shutts & Bowen, 1923-25. Member Shutts & Bowen, since 1925. Compiler, Florida Law Digest, Martindale's Law Directory, 1924-30. Member Phi Sigma Kappa; Dade County, Florida State and American Bar Associations; Masons. 1st Lieutenant, 311th Field Artillery, 79th Division, A. E. F., World War. Married, one son and one daughter. Office, Miami, Fla.

ROLLO E. KARKEET

Rollo E. Karkeet, born Ann Arbor, Mich., 1909. Admitted to bar, 1932, Florida. Educated University of Miami, LL.B., 1932. Practiced, Miami since 1932; associate R. E. Davis. Member Elks. Married. Office, Miami, Fla.

J. WALTER KEHOE

J. Walter Kehoe, born Eufaula, Ala., 1870. Admitted to bar, 1890, Florida. Practiced Milton, Fla., 1890-92; Marianna, Fla., 1892-1902; Pensacola, Fla., 1902-25; Miami since 1925. Member Kehoe & Kehoe. States Attorney, 1st Judicial Circuit, 1900-10; House of Representatives, 3d Congressional District, 1917-19; Florida State Legislature, Dade County, 1931. Member Dade County and American Bar Associations; Masons, Elks. Married, three sons, one daughter. Office, Miami, Fla.

LEWIS R. KING

Lewis R. King, born Hart County, Ky., 1894. Admitted to bar 1929, Florida. Educated Cumberland University, LL.B., 1929. Practiced, Miami, Fla. Associate Burdine, Terry & Fleming, 1930-33. Married. Office, Miami, Fla.

JACK R. KIRCHIK

Jack R. Kirchik, born Key West, Fla., 1905. Admitted to bar, 1927, Florida, Tennessee. Educated University of Florida, 1923-24; Cumberland University, LL.B., 1927. Practiced, Tallahassee, Fla., 1927-28; Miami, since 1928. Associate Mitchell D. Price and Charles W. Zaring. Member Sigma Delta Kappa; Dade County and Florida State Bar Associations; K. of P. Office, Miami, Fla.

DEWEY KNIGHT

Dewey Knight, born Nashville, Ga., 1898. Admitted to bar 1920, Georgia; 1925, Florida. Educated University of Georgia, A.B., 1918; Columbia University. Practiced, Nashville, Ga., 1920-25; Miami, Fla., since 1925. Member Patterson, Blackwell & Knight. Prosecuting Attorney, Berrien County, Ga., 1923-24. Member Dade County (Vice President 1929), Florida State and American Bar Associations (Member State Council). Married, two sons. Office, Miami, Fla.

R. E. KUNKEL

R. E. Kunkey, born Weatherly, Pa., 1899. Admitted to bar, 1922, Florida. Educated Stetson University, LL.B., 1922. Practiced, Miami 1922-25. Associate Justice Armstead Brown. Member Kunkel & White since 1928. 48th Artillery, C. A. C.; A. E. F., World War. Member Sigma Nu, Phi Alpha Delta, Theta Alpha Phi; Dade County, Florida State and American Bar Associations; Masons (Shrine), American Legion. Married, four sons. Office, Miami, Fla.

E. B. KURTZ

E. B. Kurtz, born Danville, Ind., 1885. Admitted to bar, 1908, Indiana; 1912, Florida. Educated Indiana University, LL.B., 1908. Practiced Miami since 1912. Member Kurtz & Reed. Member Sigma Nu, Phi Delta Phi; Dade County, Florida State and American Bar Associations; Masons (Shrine), Elks. Office, Miami, Fla.

ROBERT C. LANE

Robert C. Lane, born Americus, Ga., 1898. Admitted to bar, 1919, Georgia; 1925, Florida. Educated Mercer University, A.B., 1919; LL.B., 1919; Columbia University (post-graduate), 1920. Practiced, Americus, Ga., 1919-25; Miami, Fla., since 1925. Member Phi Delta Theta; Dade County Bar Association; Elks. Married. Office, Miami, Fla.

WILLIAM A. LANE

William A. Lane, born Quitman, Ga., 1895. Admitted to bar, 1924, Arizona; 1927, Florida. Educated Georgia Tech. B.C.S., 1917; Columbia University, 1920-21; Emory University, 1921; University of Arizona, LL.B., 1924. Practiced, Arizona, 1924-25; Miami since 1925. 2d Lieutenant, Field Artillery, 82d Division, A. E. F., World War, 1917-19. Member Sigma Alpha Epsilon, Phi Alpha Delta; Dade County Bar Association; Masons (Shrine). Married, one son and one daughter. Office, Miami, Fla.

ESTIL H. LANHAM

Estil H. Lanham, born Greensburg, Ind., 1908. Admitted to bar, 1932, Florida. Educated University of Miami, 1932. Practiced, Miami since 1933. Married, one son. Office, Miami, Fla.

JAMES H. LATHERO

James H. Lathero, born Altoona, Pa., 1902. Admitted to bar, 1925, Florida. Educated Dickinson School of Law, LL.B., 1924. Practiced, Jacksonville, Fla., 1925; Ft. Lauderdale, 1925-28; Miami, since 1928. Member Phi Kappa Signia; Dade County Bar Association. Married. Office, Miami, Fla.

C. REED LIGGIT

C. Reed Liggit, born Hebron, Neb., 1908. Admitted to bar, 1932, Florida. Educated, University of Miami, 1930-32. Practiced, Miami, since 1932; Associate Blakley & Quinan. Office, Miami, Fla.

HARRY I. LIPTON

Harry I. Lipton, born Latrobe, Pa., 1897. Admitted to bar, 1923, Pennsylvania; 1926, Florida. Educated University of Pittsburgh, B.S., 1920; Harvard University, LL.B., 1923. Practiced, Pittsburgh, 1923-25; Miami, Fla., since 1925. Base Hospital Unit No. 84, A. E. F., World War. Member Phi Beta Delta; Dade County and Florida State Bar Associations; Masons (Shrine). Married. Office, Miami, Fla.

PAUL H. MARKS

Paul H. Marks, born Key West, Fla., 1908. Admitted to bar, 1930, Florida. Educated University of Florida, LL.B., 1930. Practiced, Miami since 1930. Member Phi Beta Delta; Dade County Bar Association; Junior Chamber of Commerce. Office, Miami, Fla.

H. R. MARSH

H. R. Marsh, born Topeka, Kans., 1900. Admitted to bar, 1927, Florida. Educated Cumberland University, LL.B., 1927. Practiced, Miami since 1927. Member Marsh & Marsh. U. S. Navy, World War. Member Masons, K. of P. and American Legion. Married, one daughter. Office, Miami, Fla.

WALTER O. MARSHBURN

Walter O. Marshburn, born Barnesville, Ga., 1886. Admitted to bar, 1907, Georgia; 1922, Florida. Educated University of Georgia, A.B., 1905; LL.B., 1907. Practiced Atlanta, Ga., 1907-11; Miami, Fla., since 1920. Member Marshburn, Mendenhall & McDonald. Captain Infantry, 82d Division, A. E. F., World War. Member Phi Delta Theta, Theta Lambda Phi; Dade County (Vice-President, 1932), (Chairman Executive Committee, 1933-34), Florida State (Vice-President, 1934), and American Bar Associations; American Legion. Married, one daughter. Office, Miami, Fla.

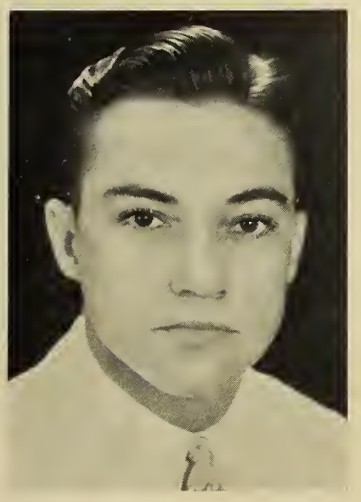

MELBOURNE L. MARTIN

Melbourne L. Martin, born Altha, Calhoun County, Fla., 1908. Admitted to bar, 1934, Florida. Educated University of Florida, LL.B., 1934. Practiced, Miami since 1934; Associate Joseph Weintraub. Member Sigma Nu, Phi Eta Sigma, Blue Key, O. D. K.; Inter-American Union of Miami. Office, Miami, Fla.

THOMAS C. MAYES

Thomas C. Mayes, born Hancock County, Tenn., 1900. Admitted to bar, 1924, Tennessee; 1926, Florida. Educated Cumberland University, LL.B., 1924. Practiced, Johnson City, Tenn., 1924-25; Miami, Fla., since 1926. Member Morrow & Mayes. Member Phi Gamma Delta, Sigma Delta Kappa; Dade County Bar Association. Married, one son. Office, Miami, Fla.

WILLIAM T. McCAFFREY

William T. McCaffrey, born Savannah, Ga., 1885. Admitted to bar, 1910, Florida. Educated University of Georgia, B.S., 1907; University of Virginia, LL.B., 1910. Practiced, Jacksonville, Fla., 1910-25; Miami, Fla., since 1925. Member Kappa Sigma, Delta Chi; Dade County and Florida State Bar Associations. Office, Miami, Fla.

SAMUEL S. McCAHILL

Samuel S. McCahill, born Warren, Iowa, 1882. Admitted to bar 1906, California; 1919, Pennsylvania; 1925, Florida. Educated University of Southern California, LL.B., 1906; Yale University, LL.M., 1908. Practiced, California, 1908-17; Pittsburgh, Pa., 1919-25; Miami, Fla., since 1925. 1st Lieutenant Aviation Service, World War. Member Alpha Sigma Phi; Masons (Shrine), American Legion (Post Commander) 1933-34. Married, four daughters. Office, Miami, Fla.

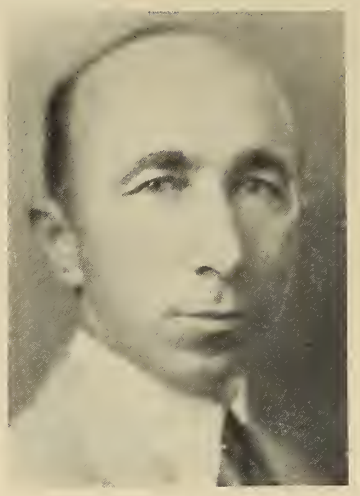

JAMES M. McCASKILL

James M. McCaskill, born Wallace, La., 1886. Admitted to bar, 1913, Florida. Educated Louisiana Polytechnic Institute, 1910; University of Florida, LL.B., 1913. Practiced, Miami since 1913. Member McCaskill & McCaskill. Judge Advocate, 14th Naval District, Key West, World War. Member Kappa Alpha; Dade County (President, 1929), and Florida State Bar Associations; Masons (Shrine), American Legion (Commander, 1920), Civitan Club (President, 1926). Married. Office, Miami, Fla.

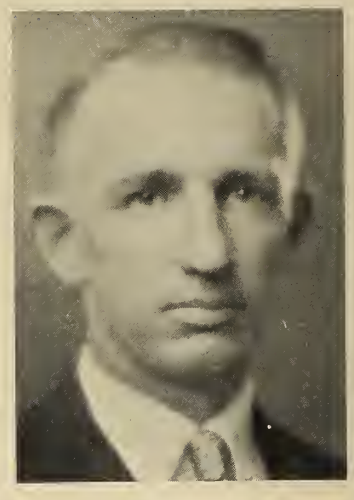

NORRIS McELYA

Norris McElya, born Metropolis, Ill., 1891. Admitted to bar, 1919, Florida. Educated, University of Florida, B.S., 1916; LL.B., 1917. Practiced, Miami, Fla., since 1919. Florida State Legislature, Dade County, 1925. 82d Division, A. E. F., World War. Member Phi Delta Phi; Dade County Bar Association; American Legion. Married, one son and one daughter. Office, Miami, Fla.

PAUL D. McGARRY

Paul D. McGarry, born 1891. Admitted to bar, 1914, Florida. Educated University of Virginia, 1911-13; University of Florida, LL.B., 1914. Practiced, Jacksonville, Fla., 1914-22; Miami since 1922. City Commissioner, Coral Gables, 1933-37; City Attorney, Coral Gables, 1927. Member Delta Chi; Dade County, Florida State and American Bar Associations. Married, three daughters. Office, Miami, Fla.

JOHN G. McKAY

John G. McKay, born Frauklinville, N. Y., 1886. Admitted to bar, 1909, Indiana; 1924, Florida. Educated Westminster College (Pa.), B. S., 1906; Indiana Law School, LL.B., 1909. Practiced, Indianapolis, 1909-24; Miami since 1924. Member McKay, Dixon & DeJarnette. City Attorney, Miami Beach, 1927-28. Member Dade County, Florida State and American Bar Associations. Married, two sons. Office, Miami Beach, Fla.

GARLAND M. McNUTT

Garland M. McNutt, born Monroe County, W. Va., 1890. Admitted to bar, 1912, Virginia; 1925, Florida. Educated University of Virginia, Columbia University Law School. Practiced, Charlottesville, Va., 1912-25; Miami since 1925. Member Hudson & Cason. Virginia Legislature, 1918-19. Member Delta Chi; Dade County Bar Association; Rotary Club, Charlottesville, Va. (President, 1925); Kiwanis Club, Miami (President, 1934). Married, two sons. Office, Miami, Fla.

JOHN H. MERCER

John H. Mercer, born Lake City, Fla., 1882. Admitted to bar, 1922, Georgia; 1927, Florida. Practiced, Macon, Ga., 1922-24; S. A. L. R. R., Tampa, 1924-25; Fidelity Title & Loan Co., Orlando, 1925-27; Examining Attorney, New York Title and Mortgage Co., Miami, 1927-33. Practiced, Miami since 1933; Associate Copeland & Therrel. Member Dade County Bar Association. Married, one daughter. Office, Miami Beach, Fla.

BARON De HIRSCH MEYER

Baron De Hirch Meyer, born Prairie du Chien, Wis., 1900. Admitted to bar 1924, Wisconsin; 1927, Florida. Educated University of Wisconsin, A.B., 1920; Harvard Law School, LL.B., 1923. Practiced, Miami, Fla., since 1927. City Council, Miami Beach, Fla., since 1930. Member Dade County Bar Association; Masons (Shrine). Office, Miami Beach, Fla.

STANLEY MILLEDGE

Stanley Milledge, born New Orleans, La., 1896. Admitted to bar, 1925, Georgia, Florida. Educated University of Georgia, LL.B., 1925. Practiced, Miami since 1925. Member Delta Tau Delta, Sigma Delta Kappa; Dade County Bar Association. Married, one son and one daughter. Office, Miami, Fla.

M. VICTOR MILLER

M. Victor Miller, born London, Eng., 1906. Admitted to bar, 1929, Florida. Educated Ohio State University, 1924-26; University of Miami, LL.B., 1929; Vanderbilt University, 1929. Practiced, Miami since 1929. Member Miller & Harris; Judge Municipal Court, Miami Beach, 1933. Member Tau Epsilon Rho, Phi Sigma Delta; Dade County Bar Association; Masons. Office, Miami, Fla.

CHARLES M. MOON

Charles M. Moon, born Morgan County, Ga., 1889. Admitted to bar, 1912, Florida, Georgia. Educated Emory University, 1907-08; University of Florida, LL.B., 1912. Practiced, Atlanta, Ga., 1912-17. Manager, White Co., Baltimore, Md., 1919-25. Practiced Miami since 1925. 1st Lieutenant, Aviation Corps, World War. City Commissioner, Coral Gables, 1927. Member Kappa Alpha; Dade County, Florida State and American Bar Associations; Masons. Married, one son. Office, Miami, Fla.

JACK MOORE

Jack Moore, born Coffee County, Ga., 1905. Admitted to bar, 1930, Florida. Educated Stetson University, 1927-29. Practiced, Miami since 1930. Member Delta Sigma Phi, Sigma Nu Phi; Dade County Bar Association. Married, one son and one daughter. Office, Miami, Fla.

CHARLES A. MOREHEAD

Charles A. Morehead, born Port Gibson, Miss., 1901. Admitted to bar, 1925, Florida. Educated University of Alabama, B.S., 1922; Cumberland University, LL.B., 1925. Practiced, Miami since 1925. Solicitor, Dade County, 1932-33. Member Sigma Chi, Phi Beta Gamma, Theta Nu Epsilon; Dade County (sec.), Florida State and American Bar Associations. Married, one daughter. Office, Miami, Fla.

J. N. MORRIS

J. N. Morris, born Brooklyn, N. Y., 1892. Admitted to bar 1915, Florida. Educated Stetson University, LL.B., 1915. Practiced, Jacksonville, Fla., 1915-25; Miami, Fla., since 1925. Member Dade County and Florida State Bar Associations; Masons, Elks. Married, two daughters. Office, Miami, Fla.

S. GROVER MORROW

S. Grover Morrow born Madison, Fla., 1893. Admitted to bar, 1918, Florida. Educated Asbury College (Ky.), Ph.B., 1915; University of Florida, 1915-17; Hamilton College Law School (Chicago). Practiced, Miami since 1918. Member Morrow & Mayes. Municipal Judge, Miami Beach, 1925-28. Member Dade County (Vice-President, 1926), and Florida State Bar Associations. Married, one son. Office, Miami, Fla.

E. ERNEST MURRELL

E. Ernest Murrell, born Laramie, Wyoming. Admitted to bar, 1932, Florida. Educated University of Miami, LL.B., 1932. Practiced, Miami since 1932. Member Murrell & Murrell. Member Phi Delta Delta. Married. Office, Miami, Fla.

JOHN M. MURRELL

John M. Murrell, born Sumter, S. C., 1897. Admitted to bar, 1919, Florida. Educated University of Florida; Stetson University, LL.B., 1919. Practiced, Miami since 1919. Member Murrell & Murrell. U. S. Army, World War. Member Phi Alpha Delta, Sigma Alpha Epsilon; Dade County and Florida State Bar Associations (Vice-President, 1924). Married, one son. Office, Miami, Fla.

STANLEY C. MYERS

Stanley C. Myers, born New York City, 1905. Admitted to bar, 1926, Florida. Educated Fordham University, LL.B., 1925. Practiced, Miami, Fla., since 1926. Member Tau Epsilon Phi; Dade County Bar Association; Masons. Married, one son. Office, Miami, Fla.

DONALD M. NELSON

Donald M. Nelson, born Shipman, Ill., 1894. Admitted to bar, 1925, Florida. Educated University of Chicago, LL.B., 1925. Practiced, Jacksonville, Fla., 1925-30; South Miami since 1930. City Attorney, South Miami, 1932-33. Formerly Counsel General Motors Corporation, Jacksonville, Fla. Member Jacksonville, Dade County and Florida State Bar Associations; Masons; Elks. Married. Office, South Miami, Fla.

JOHNSON H. PACE

Johnson H. Pace, born Marion, S. C., 1881. Admitted to bar, 1928, Florida; Vice-President and Trust Officer, Miami Bank & Trust Co., 1917-27. Practiced, Miami since 1928. Member Knight, Pace & Paine. Member Dade County Bar Association. Married, one son and one daughter. Office, Miami, Fla.

INMAN PADGETT

Inman Padgett, born Reidsville, Ga., 1897. Admitted to bar 1921, New York; 1925, Florida. Educated University of Georgia, A.B., 1918; Columbia University, LL.B., 1922. Practiced New York City, 1921-25; Miami, Fla., since 1925. Member Padgett & Burton. Lieutenant, Infantry, 78th Division, A. E. F., World War. Member Pi Kappa Phi; Dade County and American Bar Associations; Masons. Married, one daughter. Office, Miami, Fla.

E. ALBERT PALLOT

E. Albert Pallot, born New Orleans, La., 1908. Admitted to bar, 1932, Massachusetts; 1933, Florida. Educated Northeastern University, 1925-28; Suffolf Law School (Mass.), LL. B., 1932. Practiced, Boston, 1932-33; Miami since 1933. Member Dade County Bar Association; Masons, Elks, University Club (Boston). Office, Miami, Fla.

C. W. PETERS

C. W. Peters, born Hillsborough County, Fla., 1877. Admitted to bar, 1914, Alabama; 1924, Florida. Educated University of Chicago, 1911-13; University of Alabama, LL.B., 1914. Practiced, Union Springs, Ala., 1914-17; Gadsden, Ala., 1917-24; Miami, Fla., since 1924. Member Peters & Kemp. Attorney, Board Public Instruction, Dade County. Member Kappa Alpha; Dade County, Florida State and American Bar Associations. Married, one son. Office, Miami, Fla.

CHARLES R. PIERCE

Charles R. Pierce, born Erie, Pa., 1879. Admitted to bar 1906, Cal.; 1910, D. C.; 1924, Fla. Educated Stanford, LL.B., 1906. Instructor of law, University of Washington, 1908-09; Assistant U. S. Forester, 1909-10; special counsel, Cunningham Coal cases, 1909-10; City of San Francisco, 1910; State of Minnesota, 1912-22; Trustees Internal Improvement Fund, Florida, 1925-25. Practiced, Miami, Fla., since 1924. Member Pierce & Enwall. Member Delta Chi, Order of the Coif; Dade County, California, District of Columbia, American Bar Associations, Masons. Married, one daughter. Office, Miami,

OWEN W. PITTMAN, JR.

Owen W. Pittman, Jr., born Quincy, Fla., 1903. Admitted to bar, 1925, Florida. Educated University of Florida, 1925. Practiced, Miami, since 1925. Member Bryant & Pittman. Municipal Judge, Miami, 1931-33. Member Sigma Nu, Sigma Delta Psi; Masons (Shrine) Junior Chamber of Commerce (President, 1933-34). Married, one son and one daughter. Office, Miami, Fla.

ESTHER A. POPPELL

Esther A. Poppell, born Baltimore, Md., 1933. Admitted to bar, 1933, Florida. Practiced, Miami since 1933; Associate Charles A. Morehead. Member Dade County Bar Association; O. E. S. Office, Miami, Fla.

WILL M. PRESTON

Will M. Preston, born Nashville, Tenn., 1903. Admitted to bar, 1924, Tennessee; 1926, Florida. Educated Vanderbilt University, LL.B., 1925. Practiced, Miami, Fla., since 1926. Legal Department, Florida Power & Light Co., since 1929. Member Alpha Tau Omega, Phi Alpha Delta; Dade County Bar Association; Masons. Married, one daughter. Office, Miami, Fla.

MITCHELL D. PRICE

Mitchell D. Price, born Waxiehatchie, Texas, 1874. Admitted to bar, 1896, Texas; 1899, Florida. Practiced, Texas, 1896-99; Marianna, Fla., three years; Miami since 1906. Member Mitchell D. Price and Charles W. Zaring. Circuit Judge, 11th Judicial Circuit, appointed 1924-30, resigned 1925. Member Masons (Shrine), Elks, Kiwanis (President, 1932). Married. Office, Miami, Fla.

T. E. PRICE

T. E. Price, born Alvord, Texas, 1893. Admitted to bar, 1916, Florida. Educated University of Florida, 1910-15. Practiced, Marianna, Fla., 1916-18; Miami since 1918. Member Price, Price & Hancock. Judge Municipal Court, Miami, 1919-23; Prosecuting Attorney, Dade County, 1923-24. Member Pi Kappa Alpha; Dade County, Florida State and American Bar Associations; Masons (Shrine), (Past Potentate Mahi Temple), Elks, Married, two daughters and one son. Office, Miami, Fla.

W. C. PRICE

W. C. Price, born Decatur, Texas, 1889. Admitted to bar, 1912, Florida. Educated University of Florida, LL.B. 1912. Practiced, Marianna, Fla., 1912-14; Panama City, 1914-18; Miami since 1919. Member Price, Price & Hancock. Member Dade County, Florida State and American Bar Associations; Masons (Shrine), Married, one son. Office, Miami, Fla.

WILLIAM J. PRUITT

William J. Pruitt, born Sulphur Springs, Fla., 1902. Admitted to bar, 1923, Tennessee; 1928, Florida. Educated Cumberland University, LL.B., 1923. Practiced, Lebanon, Tenn., 1923-24; Port Arthur, Texas, 1924-25; Miami, Fla., since 1928. Member Sigma Nu Phi. Married, one son and one daughter. Office, Miami, Fla.

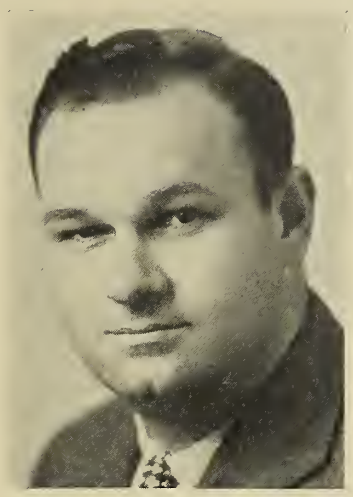

RUSSELL A. RASCO

Russell A. Rasco, born Bibb County, Ala., 1897. Admitted to bar, 1922, Florida. Educated Stetson University, A.B., A.M., 1921; LL.B., 1922. Practiced Sebring, Fla., 1922-29; Miami since 1929. Dean, University of Miami School of Law. Member Phi Alpha Delta, Theta Alpha Phi; Dade County and Florida State Bar Associations; Masons (K. T., Shrine), Elks. Married, one daughter. Office, Miami, Fla.

THOMAS J. READY

Thomas J. Ready, born New Jersey, 1890. Admitted to bar, 1921, Florida. Educated Stetson University, LL.B., 1921. Practiced, Miami, Fla., since 1921. Member Ruff & Ready. Member Phi Alpha Delta, Pi Kappa Phi; Dade County Bar Association; Elks, Moose, K. of C. Office, Miami, Fla.

A. M. REDER

A. M. Reder, born Lawrence, Mass., 1898. Admitted to bar, 1921, Massachusetts; 1928, Florida. Educated Boston University, LL.B., 1921. Practiced, Lawrence, Mass., 1921-25; Miami, Fla., since 1928. Escrow Officer, Meyer-Kiser Bank of Miami, 1925-28. Member Masons, K. of P. Married, one daughter. Office, Miami, Fla.

D. H. REDFEARN

D. H. Redfearn, born Thomas County, Ga., 1884. Admitted to bar, 1909, Georgia; 1925, Florida. Educated University of Georgia, B.S., 1909; LL.B., 1910; Columbia University, University of Michigan, post-graduate work. Practiced, Albany, Ga., 1909-24; Miami, Fla., since 1925. Member Redfearn & Ferrell. Author: "Wills, Administration of Estates in Florida, 1933." Member Phi Beta Kappa; Dade County, Florida State (Vice-President, 1932), Georgia State and American Bar Associations. Married, one son. Office, Miami, Fla.

WILLIAM L. REED

William L. Reed, born Parker, Ind., 1899. Admitted to bar, 1921, Indiana; 1922, Florida. Educated Indiana University, LL.B., 1922. Practiced, Miami since 1922. Member Kurtz & Reed. Member Sigma Nu, Gamma Eta Gamma, Sigma Delta Chi; Dade County, Florida State and American Bar Associations. Married, one daughter. Office, Miami, Fla.

BART A. RILEY

Bart A. Riley, born Brooklyn, N. Y., 1886. Admitted to bar, 1914, Florida. Court Reporter, 1909-14. Practiced, Miami since 1917. Acting States Attorney, Palm Beach, Broward, Dade and Monroe Counties, five years. Member Dade County, Florida State and American Bar Associations. Member Elks. Married, one son. Office, Miami, Fla.

HOLLIS RINEHART

Hollis Rinehart, Jr., born Covington, Va., 1898. Admitted to bar, 1921, Virginia; 1928, Washington; 1931, Florida. Educated University of Virginia, LL.B., 1921. Practiced, Charlottesville, Va., 1921-28; Seattle, Wash., 1928-30; Miami, Fla., since 1930. Member Batchelor & Rinehart. U. S. Commissioner, Western District, Virginia, 1921-28. Infantry, Training School Camp Lee, Va. Member Delta Kappa Epsilon, Phi Delta Phi; American Legion. Married, one son. Office, Miami, Fla.

ERNEST E. ROBERTS

Ernest E. Roberts, born Key West, Fla., 1901. Admitted to bar, 1928, Florida. Educated Princeton University, A.B., 1923; University of Florida, 1926-28. Practiced, Miami since 1928. Assistant County Solicitor, Dade County, since 1933. Member Gamma Lambda, Princeton Triangle Club, Lambda Chi Alpha; Dade County Bar Association; Masons, K. of P. Married, one son. Office, Miami, Fla.

N. J. ROSENSTEIN

N. J. Rosenstein, born Pensacola, Fla., 1901. Admitted to bar, 1933, Florida. Practiced, Miami since 1933. Associate Loftin, Stokes & Calkins. Member Dade County Bar Association. Married, three sons. Office, Miami, Fla.

WALLACE RUFF

Wallace Ruff, born Bedford County, Va., 1889. Admitted to bar, 1912, Virginia; 1926, Florida. Educated Washington & Lee University, LL.B., 1914. Practiced, Lexington, Va., 1912-25; Miami since 1926. Member Ruff & Ready. Assistant County Solicitor, Dade County, 1929-30. Member Dade County Bar Association; Masons (Shrine), Acacia (President, 1931), Jr. O. U. A. M. Married, two sons and two daughters. Office, Miami, Fla.

MARSHALL F. SANDERS

Marshall F. Sanders, born Greenwood, S. C., 1893. Admitted to bar, 1914, South Carolina; 1925, Florida. Educated University of South Carolina, LL.B., 1914. Practiced, Greenwood, S. C., 1914-25; Miami since 1925. County Solicitor, Greenwood County, S. C., five years. 1st Lieutenant, 75th C. A. C., A. E. F., World War. Married. Office, Miami, Fla.

ALFRED E. SAPP

Alfred E. Sapp, born Ft. Meade, Fla., 1908. Admitted to bar, 1928, Florida. Practiced, Miami since 1928. Member Dade County, Florida State and American Bar Associations; W. O. W. Married. Office, Miami, Fla.

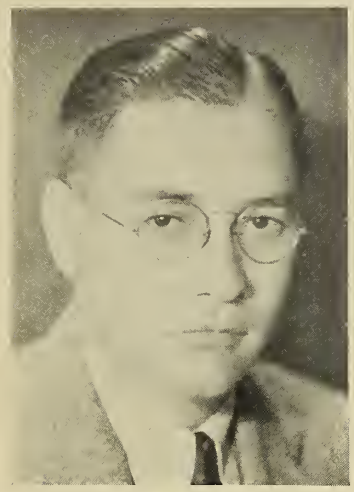

R. E. SAPPENFIELD

R. E. Sappenfield, born Campbellsburg, Ind., 1902. Admitted to bar, 1925, Indiana; 1926, Florida. Educated Indiana University, A.B., 1923; J.D., 1925. Practiced, Miami since 1925. Member Kurtz & Reed. Member Phi Beta Kappa, Order of Coif, Sigma Nu, Phi Delta Phi; Dade County and Florida State Bar Associations; Masons (Shrine). Married, one son. Office, Miami, Fla.

HERBERT S. SAWYER

Herbert S. Sawyer, born Merritt, N. C., 1889. Admitted to bar, 1916, Florida. Educated Guilford College, A.B., 1912; University of Florida, LL.B., 1916. Practiced, Jacksonville, 1916-22; Sarasota, 1922-30; Miami since 1930. Member Evans, Mershon & Sawyer, Prosecuting Attorney, Sarasota County, 1922-24; States Attorney, 27th Judicial Circuit, Florida, 1929-30. Member Sigma Alpha Epsilon, Phi Kappa Phi; Dade County, Florida State and American Bar Associations; Masons. Married, one daughter. Office, Miami, Fla.

FREDERICK W. SCHMITZ

Frederick W. Schmitz, born Pforzheim, Baden, Germany, 1871. Admitted to bar 1905, Kentucky; 1906, Ohio; 1925, Florida. Law School, Cincinnati, Ohio, LL.B., 1906. Practiced, Covington, Ky., 1906-25; Coral Gables, Fla., since 1925. City Solicitor, Covington, Ky., 1914-17. Came to United States 1887—Covington, Ky. Naturalized, 1892. Member Dade County Bar Association. Married, one son and one daughter. Office, Coral Gables, Fla.

L. A. SCHROEDER, JR.

L. A. Schroeder, Jr., born Cleveland, Ohio, 1907. Admitted to bar, 1931, Florida. Educated Yale University, A.B., 1928; Yale Law School, LL.B., 1931. Practiced, Miami, since 1931. Associate Marion E. Sibley. Member Alpha Sigma Phi. Office, Miami, Fla.

EDWARD L. SEMPLE

Edward L. Semple, born Tampa, Fla., 1893. Admitted to bar, 1914, Georgia; 1915, Florida. Educated Cornell University, 1911-13; University of Georgia, LL.B., 1914. Practiced Key West, Fla., 1915-16; Jacksonville, 1917-18; Miami since 1919. Judge Municipal Court, Coral Gables, 1925-29; City Attorney, Coral Gables, 1929-33. Officers' Training Camp, Ft. McPherson, Ga., World War. Member Kappa Sigma; Dade County Bar Association; Masons (Shrine), American Legion. Married, one son and one daughter. Office, Miami, Fla.

HERBERT S. SEPLER

Herbert S. Sepler, born New York City, 1902. Admitted to bar, 1926, Florida. Educated Brooklyn Law School, LL.B., 1925. Practiced, Miami since 1926. Secretary and Treasurer Miami College of Law since 1931. Member Dade County Bar Association; Elks. Married, one son. Office, Miami, Fla.

FRANK B. SHUTTS

Frank B. Shutts, born near Aurora, Ind., 1870. Admitted to bar, 1891, Indiana; 1910, Florida. Educated DePauw University, LL.B., 1892. Practiced Aurora, Ind., 1892-1910; Miami since 1910. Member Shutts & Bowen. Member Phi Gamma Delta; Dade County, Florida State and American Bar Associations; American Society of International Law; Masons, Elks, Rotary (Ex-President). Married, two daughters. Office, Miami, Fla.

J. P. SIMMONS

J. P. Simmons, born Richmond, Ky., 1891. Admitted to bar, 1914, Florida. Educated Stetson University, LL.B., 1914. Practiced, DeLand, 1914-17, Miami since 1918. Member Shutts & Bowen. 1st Lieutenant 81st Field Artillery, A. E. F., World War. Member Delta Sigma Phi; Masons (Shrine), American Legion, Civitan International (Vice-President, 1933-34); Dade County, Florida State and American Bar Associations. Married, one son and two daughters. Office, Miami, Fla.

GEORGE C. SIMPSON

George C. Simpson, born Talbotton, Ga., 1894. Admitted to bar, 1916, Georgia; 1919, Alabama; 1923, Florida. Educated University of Mississippi, 1911-14; Mercer University, LL.B., 1917. Practiced, Birmingham, Ala., 1919-20; Talbotton, Ga., 1921-22; Miami since 1923. Ensign, U. S. Navy, World War. Member Alpha Tau Omega; Dade County and American Bar Associations; Masons (Shrine), American Legion. Married. Office, Miami, Fla.

P. ROBERT G. SJOSTROM

P. Robert G. Sjostrom, born Sweden, 1859. Admitted to bar, 1881, Canada; 1918, Florida. Educated McGill University (Montreal, Can.), B.C.L., 1881. Practiced Miami since 1918. Member Dade County Bar Association; Masons (K. T., Shrine). Married, three sons and two daughters. Office, Miami, Fla.

FRANK SMATHERS

Frank Smathers, born Waynesville, N. C., 1881. Admitted to bar 1905, New Jersey; 1921, Florida. Educated University of North Carolina, LL.B., 1903. Practiced, Atlantic City, N. J., 1905. Judge, District Court of New Jersey, 1911-21. Practiced, Miami, Fla., since 1921. Member Phi Delta Theta; Masons (Shrine). Married, two sons and one daughter. Office, Miami, Fla.

J. JULIEN SOUTHERLAND

J. Julien Southerland, born Wilmington, N. C., 1884. Admitted to bar, 1910, District of Columbia; 1921, New York; 1925, Florida. Educated Georgetown University, LL.B., 1910. Attorney, Postoffice Department, 1912-18. Special Assistant Counsel, Wire Control Board, U. S. Telegraph and Telephone Administration, 1918-20. Special Assistant Attorney General, U. S., 1920-21. Practiced, Miami since 1926. Member Phi Alpha Delta; Dade County, Florida State and American Bar Associations; Masons. Married. Office, Miami, Fla.

A. N. SPENCE

A. N. Spence, born Sevierville, Tenn., 1900. Admitted to bar, 1930, Florida. Practiced, Miami since 1930. Member Florida State Bar Association. Married, two daughters and one son. Office, Miami, Fla.

LOUIS SPIGEL

Louis Spigel, born London, England, 1886. Admitted to bar, 1914, Virginia; 1925, Florida. Educated Norfolk Law School, 1912-15. Practiced, Richmond, Va., 1923-24; Miami, Fla., since 1925. Member K. of P. Office, Miami, Fla.

SILVER S. SQUARCIA

Silver S. Squarcia, born New York City, 1909. Admitted to bar, 1933, Florida. Educated University of Mimi, LL.B., 1933. Practiced Miami since 1933; Associate Shipp, Evans & Kline. Member Delta Sigma Kappa; International Relations Club (President). Office, Miami, Fla.

JOHN P. STOKES

John P. Stokes, born Pensacola, Fla., 1886. Admitted to bar 1904, Florida; University of Miami (Honorary), LL.B., 1929. Practiced Pensacola, Fla., 1904-1923; Miami, Fla., since 1923. Member Loftin, Stokes & Calkins. Former U. S. Commissioner and Circuit Court Commissioner; Florida State Legislature, 1909; Florida State Senate, 1911, 1913, 1919, 1921 and 1923. States Attorney, 1st Judicial Circuit, 1914-18. Member Dade County, Florida State and American Bar Associations; Elks. Married, two sons. Office, Miami, Fla.

J. P. STOKES, JR.

J. P. Stokes, Jr., born Pensacola, Fla., 1907. Admitted to bar, 1932, Florida. Educated University of Florida, LL.B., 1932. Practiced, Miami, since 1932; Associate Loftin, Stokes & Calkins. Member Theta Chi; Dade County, Florida State and American Bar Associations; Elks, Junior Chamber of Commerce. Married. Office, Miami, Fla.

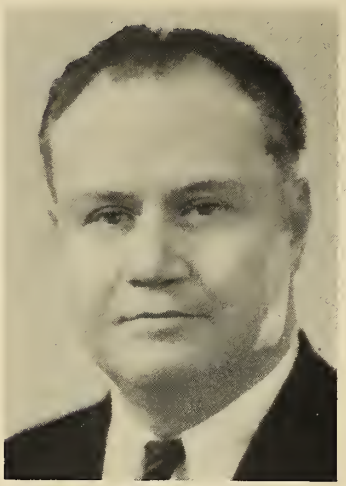

FORREST SULLIVAN

Forrest Sullivan, born Cleveland, Tenn., 1897. Admitted to bar, 1920, Texas; 1921, Tennessee; 1924, Florida. Educated University of Tennessee, 1915-16; Cumberland University, LL.B., 1920. Practiced, Cleveland, Tenn., 1920-24; Miami since 1924; 2d Lieutenant Infantry, U. S. Army, World War. Member Lambda Chi Alpha; Dade County Bar Association; Masons (Shrine), American Legion. Married, two sons and one daughter. Office, Miami, Fla.

J. H. SWINK

J. H. Swink, born Union, S. C., 1891. Admitted to bar, 1914, Florida. Educated College of Charleston; University of North Carolina; Stetson University, LL.B., 1914. Practiced, Miami since 1914. States Attorney, 11th Judicial Circuit, 1922-27. Lieutenant, U. S. Navy, World War. Member Dade County and Florida State Bar Associations; Masons, Elks, American Legion. Married, two sons. Office, Miami, Fla.

CATCHINGS THERREL

Catchings Therrel, born Seattle, Wash., 1890. Admitted to bar, 1914, Georgia; 1927, Florida. Educated Atlanta Law School, LL.B., 1915. Pacticed, Atlanta, 1914-17; Miami since 1927. Member Copeland & Therrel. Member Delta Theta Phi; Dade County and American Bar Associations; American Legion. Married. Office, Miami Beach, Fla.

GEORGE M. THOMPSON

George M. Thompson, born Lanark, Ill., 1875. Admitted to bar, 1901, Illinois; 1925, Florida. Educated University of Illinois, LL.B., 1901. Practiced, Bement, Ill., 1902-25; Miami since 1925. Member Thompson & Thompson. Member Dade County Bar Association; Masons (Shrine), K. of P. Married, one son. Office, Miami, Fla.

JOHN G. THOMPSON

John G. Thompson, born Bement, Ill., 1906. Admitted to bar, 1932, Florida. Educated University of Illinois, 1924; University of Florida, 1925-28. Member Thompson & Thompson. Member Delta Tau Delta, Blue Key; Dade County and Florida State Bar Associations. Married. Office, Miami, Fla.

ULY O. THOMPSON

Uly O. Thompson, born Sylvania, Ga., 1883. Admitted to bar, 1910, Georgia; 1912, Florida. Educated Mercer University, A.B., LL.B., 1910. Practiced, Sylvania, Ga., 1910-12; Miami since 1912. Judge Criminal Court of Records, 1928-30; Judge, Circuit Court, 11th Judicial Circuit, since 1930. Member Dade County (ex-President), Florida State and American Bar Associations; Masons (Shrine); Civitans (ex-President); Committee of One undred. Miami Beach. Married, two sons and one daughter. Office, Miami, Fla.

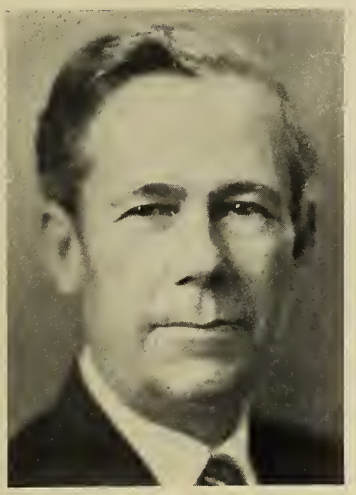

WORTH W. TRAMMELL

Worth W. Trammell, born Lakeland, Fla., 1877. Admitted to bar, 1904, Florida. Educated University of Florida, 1893-95; Vanderbilt University, 1899; Cumberland University, 1900. Member Florida State Legislature, Gadsden County, 1903. Assistant Attorney General, 1904-07, 1909-11; Assistant U. S. District Attorney, Northern District, Florida, 1911-14; Assistant Attorney General, 1917-21. Practiced, Miami, 1921-31. Judge, Circuit Court, 11th Judicial Circuit, since 1931. Member Delta Tau Delta; Masons; K. of P.; Dade County Bar Association. Married, three sons and two daughters. Office, Miami, Fla.

FRANK G. TURNER

Frank G. Turner, born Arlington County, Vermont, 1881. Admitted to bar, 1904, New Jersey; 1925, Florida. Educated New York Law School, 1903-04. Practiced, Newark, N. J., and Miami, Fla. Lecturer, University of Miami since 1932. Author: Law of Attachment (1910); Law of Replevin (1911); New Jersey Law of Evidence (1913); Law of Writing Wills (1915); Turner's Law of Evidence (1933); Negligence with Food and Drink and Drugs (1933); Automobile Liability Insurance Law (1934). Member American Bar Association, Masons, I. O. O. F., Jr., O. U. A. M. Married, one daughter. Office, Miami, Fla.

MILES VENTRESS

Miles Ventress, born Clayton, Ala., 1904. Admitted to bar, 1929, Florida. Educated University of Alabama, A.B., 1925; University of Miami, LL.B., 1929. Practiced, Miami since 1926. Member Phi Alpha Delta, Tau Kappa Alpha, Omicron Delta Kappa; Dade County Bar Association; Masons. Office, Miami, Fla.

E. CLYDE VINING

E. Clyde Vining, born Wildwood, Fla., 1899. Admitted to bar, 1921, Florida. Educated University of Florida, LL.B., 1921. Practiced, Miami since 1922. Member Stapp Gourley, Vining & Ward. Member Alpha Tau Omega; Dade County (President, 1928), Florida State and American Bar Associations; Masons (Shrine). Married, two sons. Office, Miami, Fla.

W. H. WALKER

W. H. Walker, Jr., born Erie, Pa., 1907. Admitted to bar, 1931, Florida. Educated University of Pittsburgh, 1926-27; University of Miami, LL.B., 1931. Practiced, Miami since 1931. Member Kappa Sigma, Alpha Kappa Psi; Dade County Bar Association; University Club. Married. Office, Miami, Fla.

WEBSTER G. WALLACE

Webster G. Wallace, born New York City, 1902. Admitted to bar 1931, Florida. Educated Columbia University, 1922; University of Miami, 1927-32; Cumberland University, LL.B., 1927. Practiced, Miami, Fla., 1931-33; Tallahassee, Fla., since 1934. Attorney Florida State Tax Survey, 1934; Title Attorney, Everglades National Park, 1934-35; Counsel, Florida State Planning Board, Tallahassee, Fla., since 1935. Member Phi Beta Gamma; University Club, Miami Fla. Office, Tallahassee, Fla.

WILLIAM E. WALSH

William E. Walsh, born Allegheny, Pa., 1879. Admitted to bar, 1906, Pennsylvania; 1922, Florida. Educated Washington & Jefferson University, A.B., 1903; University of Pittsburgh, 1906. Practiced, Pittsburgh, 1906-21; Assistant District Attorney, Pittsburgh, 1913-21. Practiced, Miami since 1922. Member Walsh, Beckham & Ellis. Municipal Judge, Miami Beach, 1922-24, 1931-34. Member Phi Delta Theta; Dade County and Florida State Bar Associations; Masons (K. T.), Pittsburgh, Committee of One Hundred, Miami Beach. Married, one son. Office, Miami, Fla.

MILLER WALTON

Miller Walton, born Hepzibah, Ga., 1901. Admitted to bar, 1922, Georgia; 1924, Florida. Educated University of Georgia, LL.B., 1922. Practiced, Augusta, Ga., 1922-23; Palatka, Fla., 1924-25; Ft. Lauderdale, 1925-34; Miami since 1934. Member Casey & Walton. Member Lambda Chi Alpha; Dade County, Florida State and American Bar Associations. Married, one daughter. Office, Miami, Fla.

W. MARION WALTON

W. Marion Walton, born Pompano, Fla., 1910. Admitted to bar 1934, Florida. Educated University of Florida, LL.B., 1934. Practiced, Miami, Fla., since 1934. Associate, Casey & Walton. Member Delta Chi. Office, Miami, Fla.

H. F. WARD

H. F. Ward, born Lancaster, Ky., 1899. Admitted to bar, 1932, Florida. Educated University of Florida, 1918-20. Practiced, Miami since 1932. Associate Stapp, Gourley, Vining & Ward. Member Alpha Tau Omega. Married, one son. Office, Miami, Fla.

WILLIAM G. WARD

William G. Ward, born Lancaster, Ky., 1901. Admitted to bar, 1923, Florida. Educated University of Florida, LL.B., 1923. Practiced, Miami since 1923. Member Stapp, Gourley, Vining & Ward. Member Alpha Tau Omega, Phi Delta Phi, Phi Kappa Phi; Dade County, Florida State and American Bar Associations; Kiwanis (Director). Married, one son and one daughter. Office, Coral Gables, Fla.

J. W. WATSON, Jr.

J. W. Watson, Jr., born Kissimmee, Fla., 1894. Admitted to bar 1920, Florida. Educated University of Florida, LL.B., 1920. Practiced, Miami, Fla., since 1920. Assistant City Attorney, 1923-24; City Attorney, Miami, Fla., since 1924. Member Alpha Tau Omega; Dade County and Florida State Bar Associations; Masons (K. T., Shrine). One son and one daughter. Office, Miami, Fla.

JOSEPH WEINTRAUB

Joseph Weintraub, born Waynesboro, Ga., 1904. Admitted to bar, 1927, Florida. Educated University of Virginia, 1922-25; New York University, 1925-26. Practiced, Miami since 1929. Member Phi Alpha; Dade County Bar Association. Married, one daughter. Office, Miami, Fla.

SYDNEY L. WEINTRAUB

Sydney L. Weintraub, born Philadelphia, Pa., 1900. Admitted to bar, 1925, Pennsylvania; 1926, Florida. Educated University of Pennsylvania, B.S., 1922; LL.B., 1925. Practiced, Miami since 1926. Member Kappa Nu; Dade County Bar Association; Masons (Shrine). Married, one son. Office, Miami, Fla.

EDWARD P. WHITE

Edward P. White, born Macon, Ga., 1901. Admitted to bar, 1925, Florida. Educated Stetson University, 1921-22; University of Florida, 1922-25. Practiced, Miami, Fla., since 1925. Member Kunkel & White. Assistant Solicitor, Dade County, 1930-31. Member Sigma Nu, Phi Alpha Delta; Dade County (First Vice-President, 1929), and Florida State Bar Associations; K. of P. Married. Office, Miami, Fla.

THURMAN A. WHITESIDE

Thurman A. Whiteside, born Indianapolis, Ind., 1910. Admitted to bar, 1933, Florida. Educated University of Florida, 1932. Practiced, Miami since 1933; Associate Thompson & Thompson. Member Delta Tau Delta, Blue Key. Office, Miami, Fla.

BEN C. WILLARD

Ben C. Willard, born City Point, Fla., 1891. Admitted to bar, 1914, Florida. Educated Stetson University, LL.B., 1914. Practiced, Miami since 1914. Member Willard & Dressler since 1929. Florida State Legislature, 1921-23; Municipal Judge, Miami, 1931-33; Judge-Elect, Court of Crimes, Dade County, 1934. Field Artillery, 81st Division, A. E. F., World War. Member Dade County, Florida State and American Bar Associations; American Legion, Elks. Married, two sons. Office, Miami, Fla.

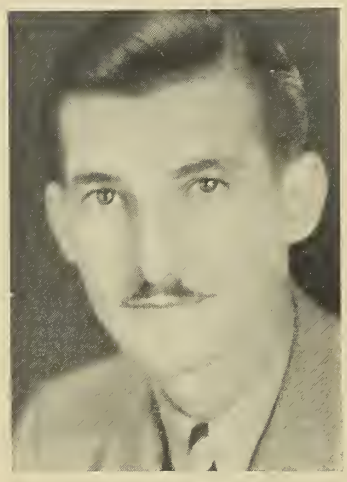

NAT L. WILLIAMS

Nat L. Williams, born Newark, N. J., 1905. Admitted to bar 1928, Florida. Educated New York University, 1924; University of Florida, LL.B., 1928. Practiced, Miami, Fla., since 1928. Member Phi Beta Delta; B'nai B'rith (Secretary since 1933). Married. Office, Miami, Fla.

ROSS WILLIAMS

Ross Williams, born Auburn, Ga. Admitted to bar, 1919, Georgia; 1922, Florida. Educated Mercer University, A.B., 1920; LL.B., 1920. Practiced, Macon, Ga., 1919-20; Abbeville, Ga., 1920-21; Miami, Fla., since 1922. Infantry, U. S. Army, World War. Member Dade County Bar Association; American Legion. Office, Miami, Fla.

JAMES HENRY WILLOCK

James Henry Wollock, born Troy, N. Y., 1883. Admitted to bar, 1913, Virginia; 1924, Florida. Educated Rutgers College, Litt.B., 1905; M.A., 1908; New York Law School, 1912; Richmond College of Law, 1913. Practiced, Richmond, Va., 1913-15; Norfolk, 1915-25; Miami since 1925. Member Faculty, University of Miami, since 1930. Member Chi Phi; Dade County Bar Association; Maritime Law Association; Masons (K. T., Shrine). Married, one daughter. Office, Miami, Fla.

A. MEREDITH WOORE

A. Meredith Woore, born Clarke County, Va., 1897. Admitted to bar, 1924, Florida. Educated University of Virginia, LL.B., 1924. Practiced Miami, Associate Shutts & Bowen. U. S. Army, World War. Member Delta Sigma Phi; Dade County and American Bar Associations; American Legion; Elks. Office, Miami, Fla.

LEE M. WORLEY

Lee M. Worley, born Miami, Fla., 1903. Admitted to bar, 1925, Florida. Educated University of Florida, 1922-25. Practiced, Miami since 1925. Member Gautier, Worley & Bouvier. Member Sigma Alpha Epsilon, Phi Alpha Delta; Dade County Bar Association. Married, one son. Office, Miami, Fla.

RUSSELL M. YATES

Russell M. Yates, born Dresden, Kans., 1899. Admitted to bar, 1924, Colorado; 1925, Florida. Educated University of Colorado, LL.B., 1924. Practiced, Denver, 1924-25; Miami since 1925. Member Phi Delta Theta, Phi Delta Phi; Dade County Bar Association; Masons. Office, Miami, Fla.

JAMES E. YONGE

James E. Yonge, born Roanoke, Va., 1893. Admitted to bar 1916, Florida. Educated Washington & Lee University, A.B., 1913; University of Florida, LL.B., 1916. Practiced, Jacksonville, Fla., 1916-17; Miami, Fla., since 1917. Second Lieutenant Air Service, A. E. F., World War. Member Kappa Sigma, Phi Delta Phi, Phi Kappa Phi; Dade County, Florida State and American Bar Associations; Elks, American Legion. Married, one son. Office, Miami, Fla.

C. C. YOUMANS

C. C. Youmans, born Swainsboro, Ga., 1889. Admitted to bar 1916, Georgia; 1924, Florida. Educated Mercer University, A.B., 1910; LL.B., 1916; Columbia University, 1911 and 1916. Principal High School, Americus, Ga., 1912-14; Faculty High School, Macon, Ga., 1914-15. Practiced, Dublin, Ga., 1919-22; Counsel Federal Land Bank, S. C., 1922-24; Miami, Fla., since 1924. 82d Division, World War, and Air Service. Member Dade County, Florida State (Vice President 1930) and American Bar Associations; Masons (Shrine), American Legion. Married. Office, Miami, Fla.

CHARLES W. ZARING

Charles W. Zaring, born Orleans, Ind., 1864. Admitted to bar, 1891, New York; 1929, Florida. Educated DePauw University, Ph.B., 1887; Columbia University, 1890. Associate Carter, Hughes & Cravath, New York City. Practiced, Miami since 1929. Member Mitchell D. Price and Charles W. Zaring. Assistant District Attorney, New York County, 1896-1897; Deputy Attorney General, New York, 1898. Member Delta Kappa Epsilon; Dade County, New York State and American Bar Associations; Masons. Married, one daughter. Office, Miami, Fla.

W. W. ZINSMASTER

W. W. Zinsmaster, born Navarre, Ohio, 1891. Admitted to bar, 1917, Pennsylvania; 1926, Florida. Educated Pittsburgh University Law School, LL.B., 1917. Practiced Miami since 1926. Member Sigma Alpha Epsilon; Dade County Bar Association; Masons (Shrine), Elks. Married. Office, Miami, Fla.

DeSOTO COUNTY

W. D. BELL

W. D. Bell, born Gainesville, Fla., 1882. Admitted to bar, 1903, Florida. Practiced, Ft. Myers, Fla., 1903-07; Arcadia since 1907. Member Bell & Bell. Judge, DeSoto County, 1913-17; Florida State Legislature, 1923-25-27; Florida State Senate, 1929-31. Member Masons, I. O. O. F. Married, three daughters and three sons. Office, Arcadia, Fla.

HENRY B. LYTER

Henry B. Lyter, born Cardwell, Mo., 1900. Admitted to bar, 1929, Florida. Practiced, Arcadia, Fla., since 1928. Member I. O. O. F.; Elks. Married. Office, Arcadia, Fla.

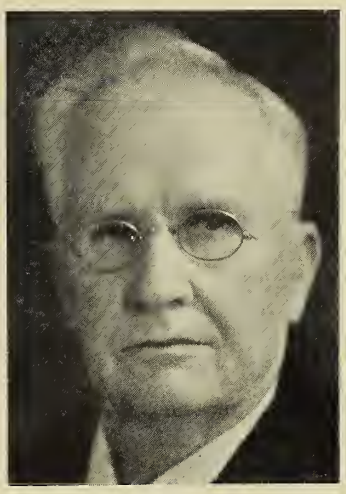

C. C. MORGAN

C. C. Morgan, born Lake Butler, Fla., 1866. Admitted to bar, 1888, Florida. Practiced, Arcadia, Fla., 1888-1900; Ft. Ogden, Fla., since 1900. Justice of Peace and Mayor, Ft. Ogden. Member Florida State Bar Association. Married, one son. Office, Ft. Ogden, Fla.

JOHN H. TREADWELL

John H. Treadwell, born Magnolia, Ala., 1871. Admitted to bar, 1893, Florida. Practiced, Arcadia since 1893. Member Treadwell & Treadwell. Member Florida State Bar Associations K. of P. Married, two daughters and four sons. Office, Arcadia, Fla.

E. D. TREADWELL

E. D. Treadwell, born 1879, Magnolia, Ala., 1879. Admitted to bar, 1902, Florida. Practiced, Arcadia, Fla., since 1902. Member Treadwell & Treadwell. Member Florida State and American Bar Associations. Married, one son and one daughter. Office, Arcadia, Fla.

DUVAL COUNTY

HENRY P. ADAIR

Henry P. Adair, born Red Sulphur Springs, W. Va., 1883. Admitted to bar 1911, Florida. Practiced, Jacksonville, Fla., since 1911. Member Knight, Adair, Cooper & Osborne. Member Jacksonville, Florida State and American Bar Associations; Association of the Bar of the City of New York. Married, three daughters. Office, Jacksonville, Fla.

ELLIOTT ADAMS

Elliott Adams, born Nashville, Tenn., 1900. Admitted to bar 1924, Tennessee; 1926, Florida. Educated Vanderbilt University, A.B., 1922; LL.B., 1924. Practiced, Nashville, Tenn., 1924-25; Jacksonville, Fla., since 1926. Lieutenant, Field Artillery, U. S. Army, World War. Member Phi Delta Theta; Jacksonville and Florida State Bar Association. Married, one daughter and one son. Office, Jacksonville, Fla.

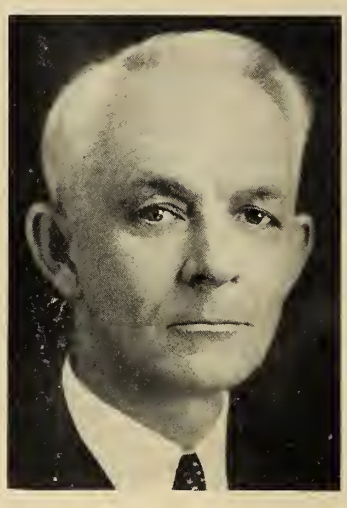

THOMAS B. ADAMS

Thomas B. Adams, born Jasper, Fla., 1877. Admitted to bar 1906, Florida. Educated Peabody Institute, L. I., 1900; University of Nashville, A.B., 1902; George Washington University, LL.B., 1909. Practiced, Perry, Fla., 1906-10; Jacksonville, Fla., since 1910. Member Kay, Adams, Ragland & Kurz. Author, "Federal Practice as to Equitable Defenses in Actions at Law." Jacksonville, Florida State and American Bar Associations; Masons, K. of P. Married, three sons. Office, Jacksonville, Fla.

GARY W. ALEXANDER

Gary W. Alexander, born Brooksville, Fla., 1886. Admitted to bar 1909, Florida. Educated University of Virginia, LL.B., 1909. Practiced, Jacksonville, Fla., since 1909. Member National Conference of Commissioners, Uniform State Laws for State of Florida, since 1926. Member Alpha Tau Omega, Delta Chi; Jacksonville, Florida State and American Bar Associations; Masons (Shrine). Office, Jacksonville, Fla.

ROBERT H. ANDERSON

Robert H. Anderson, born Pensacola, Fla., 1890. Admitted to bar, 1913, Florida. Educated Stetson University, LL.B., 1913. Practiced, Pensacola, Fla., 1913-18; Jacksonville, Fla., since 1918. Member Florida State Legislature, 1915; Assistant U. S. Attorney, Northern District of Florida, 1917. Member Sigma Nu; Jacksonville, Florida State (President, 1928-29), American Bar Assotions and American Law Institute; Elks. Married, one daughter. Office, Jacksonville, Fla.

R. M. AVENT

R. M. Avent, born Jacksonville, Fla., 1910. Admitted to bar 1933, Florida. Educated University of Florida, LL.B., 1933. Practiced, Jacksonville, Fla., since 1933; Associate, Daniel & Thompson. Member Phi Delta Phi, Pi Kappa Alpha; Jacksonville Bar Association. Office, Jacksonville, Fla.

EZRA P. AXTELL

Ezra P. Axtell, born St. Lawrence County, N. Y., 1859. Admitted to bar 1885, Florida. Educated New York State Normal School, 1880. Practiced, Gainesville, Fla., 1885-1890; Jacksonville, Fla., since 1890. Member Axtell & Rinehart. Assistant U. S. Attorney, Northern District of Florida, 1889-1903. Member Jacksonville Bar, Florida State (President, 1923-24), and American Bar Associations. One daughter and one son. Office, Jacksonville, Fla. (Deceased, 1934.)

C. C. BAILEY

C. C. Bailey, born Troup County, Ga., 1901. Admitted to bar 1927, Florida. Educated Stetson University, LL.B., 1927. Practiced, DeLand, Fla., 1927-30; Jacksonville, Fla., since 1930; Associate, Rogers & Towers. Member Phi Alpha Delta; Jacksonville and Florida State Bar Associations. Married, two daughters. Office, Jacksonville, Fla.

LORENZO W. BALDWIN

Lorenzo W. Baldwin, born Forest City, Fla., 1886. Admitted to bar, 1910, New York; 1912, Florida. Educated Bowden College, Maines, A.B., 1907; Columbia University, LL.B., 1910. Practiced, New York City, 1910-12; Jacksonville, Fla., since 1912. Member Theta Delta Chi; Jacksonville, Florida State and American Bar Associations; Masons. Married, one daughter and one son. Office, Jacksonville, Fla.

ALBERT E. BARKER, JR.

Albert E. Barker, Jr., born Jacksonville, Fla., 1908. Admitted to bar, 1932, Florida. Educated University of Florida, LL.B., 1932. Practiced, Jacksonville, Fla., since 1932. Member Kappa Alpha. Office, Jacksonville, Fla. (Deceased, 1935.)

BURTON BARRS

Burton Barrs, born Jacksonville, Fla., 1889. Admitted to bar 1914, Florida. Educated Adelphi College, A.B., 1911; Vanderbilt University, LL.B., 1914. Practiced, Jacksonville, Fla., since 1914. Judge, Civil Court of Record, Duval County, since 1923. Captain, Infantry, U. S. Army, World War. Member Pi Kappa Alpha; Jacksonville, Florida State and American Bar Associations; Masons (Shrine), American Legion. Married. Office, Jacksonville, Fla.

CHESTER BEDELL

Chester Bedell, born Jacksonville, Fla., 1904. Admitted to bar, 1925, Florida. Educated University of Virginia, 1922-23; University of Florida, 1923-24. Practiced, Jacksonville, Fla., since 1925. Member, Bedell & Bedell. Member Pi Kappa Alpha, Phi Alpha Delta; Jacksonville, Florida State and American Bar Associations. Married, one son. Office, Jacksonville, Fla.

GEORGE C. BEDELL

George C. Bedell, born Brooklyn, N. Y., 1877. Admitted to bar 1896, Florida. Practiced, Jacksonville, Fla., since 1896. Member Bedell & Bedell. Member, Democratic State Convention, 1900; Chairman, Democratic Executive Committee, Duval County, four years. Trustee, Jacksonville Free Public Library, 1908-33. President, Law Library Association of Jacksonville, Fla. Member Jacksonville, Florida State (President, 1912-13), and American Bar Associations. Married, three daughters and three sons. Office, Jacksonville, Fla.

CHARLES E. BENNETT

Charles E. Bennett, born Canton, N. Y., 1910. Admitted to bar, 1934, Florida. Educated University of Florida. A.B.; J.D., 1934. Practiced, Jacksonville, Fla., since 1934; Associate Knight, Adair, Cooper & Osborne. Member Phi Delta Phi, Blue Key, Omicron Delta Kappa, Phi Kappa Phi. Office, Jacksonville, Fla.

A. L. BROGDEN

A. L. Brogden, born Goldsboro, N. C., 1888. Admitted to bar 1918, Florida. Practiced, Jacksonville, Fla., since 1918. Member Jacksonville, Florida State Bar Associations; Masons (K. T., Shrine). Married, one daughter. Office, Jacksonville, Fla.

S. S. BLONDHEIM

S. S. Blondheim, born Tuscaloosa, Ala., 1902. Admitted to bar 1925, Florida; Alabama. Educated University of Alabama, A.B., 1922; LL.B., 1925. Practiced, Jacksonville, Fla., since 1925; Associate, Fred B. Noble. Member Lambda Chi Alpha; Jacksonville Bar Association; Masons. Married. Office, Jacksonville, Fla.

J. HENRY BLOUNT

J. Henry Blount, born Coffee County, Ga., 1891. Admitted to bar, 1914, Florida. Educated Stetson University, 1907-11; University of Virginia, LL.B., 1914. Practiced, Jacksonville, Fla., since 1914. Member Blount & Jones. Member Florida State Legislature, Duval County, 1931; Chairman, Florida State Board Law Examiners, 1927-31. Member Delta Chi; Jacksonville (President, 1927-28), Florida State and American Bar Associations; Masons (Shrine). Married, four daughters. Office, Jacksonville, Fla.

FRANK DEAN BOGGS

Frank Dean Boggs, born Jacksonville, Fla., 1906. Admitted to bar 1928, Florida. Educated Vanderbilt University, 1925; University of Florida, LL.B., 1928. Practiced, Jacksonville, Fla., since 1928. Member Pi Kappa Alpha, Blue Key; Jacksonville Bar Association. Office, Jacksonville, Fla.

WILLIAM B. BOND

William B. Bond, born Jacksonville, Fla., 1908. Admitted to bar, 1931, Florida. Educated University of Florida Law School, LL.B., 1931. Practiced, Jacksonville, Fla., since 1931. Member Phi Delta Phi, Kappa Alpha, Blue Key; Jacksonville, Florida State and American Bar Associations. Office, Jacksonville, Fla.

LEE MADDEN BOOTH

Lee Madden Booth, born Nashville, Tenn., 1887. Admitted to bar, 1917, Florida. Practiced, Jacksonville, Fla., sinee 1917. Member Florida State Legislature, 1927 and 1929. Member Jacksonville, Florida State and American Bar Associations; Masons (K. T., Shrine), Elks. Married. Office, Jacksonville, Fla.

MARIE C. BROETZMAN

Marie C. Broetzman, born Coblenz, Germany, 1905. Admitted to bar, 1932, Florida. Practiced, Jacksonville, Fla., since 1932. Member Business and Professional Women's Club; Jacksonville Bar Association. Office, Jacksonville, Fla.

A. DANA BROWN

A. Dana Brown, born Talbotton, Ga., 1905. Admitted to bar 1929, Florida. Educated Emory University, B.Ph., 1927; University of Florida, J.D., 1929. Practiced, Jacksonville, since 1929. Members Sears, Sears & Brown. Member Alpha Tau Omega, Phi Delta Phi; Jacksonville Bar Association. Office, Jacksonville, Fla.

ALLAN BRYAN

Allan Bryan, born Jacksonville, Fla., 1904. Admitted to bar, 1929, Florida. Educated University of Florida, LL.B., 1929. Practiced, Jacksonville, Fla., since 1929. Member Phi Kappa Psi, Phi Delta Phi; Jacksonville Bar Association. Office, Jacksonville, Fla.

JOSEPH M. BRYANT

Joseph M. Bryant, born Reidsville, N. C., 1881. Admitted to bar, 1920, District of Columbia; 1926, Florida. Educated Virginia Military Institute, B.S., 1902; C.E., 1905; George Washington University, LL.B., 1920; LL.M., 1921. Practiced, Washington, D. C., 1920-25; Jacksonville, Fla., since 1926; Associate Fleming, Hamilton, Diver & Lichliter. Member Delta Sigma Rho; Jacksonville Bar Association; Masons (Shrine). Married, two daughters and one son. Office, Jacksonville, Fla.

J. TURNER BUTLER

J. Turner Butler, born Levyville, Fla., 1882. Admitted to bar 1904, Florida. Educated Stetson University, A.B., 1902; LL.B., 1904. Practiced, Jacksonville, Fla., since 1904. Judge, Criminal Court of Record, Duval County, 1913; County Attorney, Duval County, 1917-23; Florida State Senate since 1918. Member Jacksonville, Florida State and American Bar Associations; Masons (K. T., Shrine). Married, two daughters. Office, Jacksonville, Fla.

FRANK T. CANNON

Frank T. Cannon, born Falmouth, Fla., 1902. Admitted to bar, 1929, Florida. Educated University of Florida, LL.B., 1929. Practiced, Jacksonville, Fla., since 1929. Member Jacksonville Bar Association. Married, one daughter. Office, Jacksonville, Fla.

MABRY A. CARLTON

Mabry A. Carlton, born Zolfo Springs, Fla., 1903. Admitted to bar 1930, Florida. Educated University of Florida, LL.B., 1930. Practiced, Jacksonville, Fla., since 1930. Member Theta Kappa Nu, Pi Delta Epsilon, Alpha Phi Eplison; Jacksonville and Florida State Bar Associations. Married. Office, Jacksonville, Fla.

LAWRENCE C. CASE

Lawrence C. Case, born Tuscaloosa, Ala., 1899. Admitted to bar, 1926, Florida. Educated University of Florida, LL.B., 1926. Practiced, St. Augustine, Fla., 1926-29; Jacksonville, Fla., since 1929; Associate, Rogers & Towers. Field Hospital Corps, 31st Division, A. E. F., World War. Member Pi Kappa Alpha, Blue Key; Jacksonville and Florida State Bar Associations; Masons. Office, Jacksonville, Fla.

W. McL. CHRISTIE

W. McL. Christie, born Jacksonville, Fla., 1892. Admitted to bar, 1913, Florida. Educated University of North Carolina, 1911-12; University of Florida, 1912-13. Practiced, Jacksonville, Fla., since 1913. Assistant U. S. Attorney, 1921-24; Florida State Legislature, 1933-35. Captain Infantry, 7th Division, A. E. F., World War. Member Kappa Alpha; Jacksonville, Florida State and American Bar Associations; Elks, American Legion. Married, one son. Office, Jacksonville, Fla.

P. MOODY CLARKSON

P. Moody Clarkson, born Jacksonville, Fla., 1892. Admitted to bar, 1919, Florida. Educated Yale University, Ph.B., 1914; Harvard University, LL.B., 1917. Practiced, Jacksonville, Fla., since 1919. Lieutenant, 64th Coast Artillery, A. E. F., World War. Member Phi Sigma Kappa; Jacksonville and Florida State Bar Associations; American Legion. Married, two daughters. Office, Jacksonville, Fla.

CYRIL C. COPP

Cyril C. Copp, born Middleburg, Fla., 1896. Admitted to bar, 1917, Florida. Educated Georgia Military Academy, 1911-12; University of Virginia, LL.B., 1916. Practiced, St. Petersburg, Fla., 1917-18; Jacksonville, Fla., since 1918. Member Knight, Adair, Cooper & Osborne. Member Jacksonville (President, 1930), Florida State and American Bar Associations; Masons (K. T., Shrine). Married. Office, Jacksonville, Fla.

P. GUY CREWS

P. Guy Crews, born Bonifay, Fla., 1895. Admitted to bar 1920, Florida. Practiced, Jacksonville, Fla., since 1920. Member Florida State Legislature, 1927; Assistant County Solicitor, Criminal Court of Record, Duval County, since 1930. Member Jacksonville Bar Association; Masons, Elks, I. O. O. F., K. of P., L. O. O. M., and W. O. W. Married, two daughters and one son. Office, Jacksonville, Fla.

RICHARD P. DANIEL

Richard P. Daniel, born Jacksonville, Fla., 1880. Admitted to bar 1902, Florida. Educated University of South, 1896-98; Washington & Lee University, 1900-01. Practiced, Jacksonville, Fla., since 1902. Member Daniel & Thompson. Captain Military Intelligence Division, General Staff, U. S. Army, World War. Member Kappa Alpha; Jacksonville, Florida State and American Bar Associations; American Legion. Married, two daughters and one son. Office, Jacksonville, Fla.

McKENNEY J. DAVIS

McKenney J. Davis, born Albany, Ga., 1905. Admitted to bar, 1932, Florida. Educated Stetson University, LL.B., 1932. Practiced, Jacksonville, Fla., since 1932. Clerk County Judge's Court, Duval County, since 1933. Member Sigma Nu Phi; Jacksonville Bar Association; I. O. O. F. Married. Office, Jacksonville, Fla.

W. P. DINEEN

W. P. Dineen, born Custer, Wis., 1889. Admitted to bar 1915, Florida. Educated Stetson University, LL.B., 1915. Practiced, Palatka, Fla., 1915-29, Jacksonville, Fla., since 1929. Former City Attorney, Palatka, Fla. Member Phi Alpha Delta. Office, Jacksonville, Fla.

J. S. DIVER

J. S. Diver, born Penns Grove, N. J., 1882. Admitted to bar 1908, New York; 1913, Florida. Educated Dickinson College, Ph.B., 1905; New York Law School, LL.B., 1909. Practiced, New York City, 1908-12; Jacksonville, Fla., since 1913. Member Fleming, Hamilton, Diver & Lichliter. Field Artillery, U. S. Army, World War. Member Phi Kappa Sigma; Jacksonville, Florida State and American Bar Associations; Rotary (President, 1929-30) (District Governor, 1931-32); American Legion. Office, Jacksonville, Fla.

JOHN W. DODGE

John W. Dodge, born Camden, S. C., 1875. Admitted to bar, 1898, Florida. Educated Davidson College, A.B., 1896. Practiced, Jacksonville, Fla., since 1900. Judge, Criminal Court of Record, Duval County, 1904. Member Sigma Alpha Epsilon; Jacksonville and Florida State Bar Associations. Married, one daughter and three sons. Office, Jacksonville, Fla. (Deceased 1935).

JOHN W. DONAHOO

John W. Donahoo, born Jacksonville, Fla., 1908. Admitted to bar 1931, Florida. Educated University of Florida, LL.B., 1931. Practiced, Jacksonville, Fla., since 1931; Associate Giles J. Patterson. Member Sigma Alpha Epsilon, Phi Delta Phi, Omicron Delta Kappa; Jacksonville and Florida State Bar Associations. Married. Office, Jacksonville, Fla.

ROBERT H. DUNCAN

Robert H. Duncan, born Duncannon, Pa., 1899. Admitted to bar 1922, Indiana; 1923, Florida. Educated Stetson University, LL.B., 1922. Practiced, Oxford, Ind., 1923-25; Kissimmee, Fla., 1925-29; Jacksonville, Fla., since 1929. Municipal Judge, Kissimmee, Fla., 1927-29. Motor Transport Corps, U. S. Army, World War. Member Beta Theta Pi, Phi Alpha Delta; Jacksonville Bar Associations; Masons. Married, one son. Office, Jacksonville, Fla.

CHARLES M. DURRANCE

Charles M. Durrance, born Ft. Meade, Fla., 1888. Admitted to bar 1915, Florida. Educated Stetson University, 1910-11; University of Virginia, 1911-16. Practiced, Jacksonville, Fla., since 1916. States Attorney, 4th Judicial Circuit, 1925-33. Lieutenant Infantry, 31st Division, U. S. Army, World War. Member Theta Chi, Delta Sigma Rho; Jacksonville and Florida State Bar Associations; Elks, K. of P., Masons, I. O. O. F., American Legion. Married. Office, Jacksonville, Fla.

J. C. DURRANCE

J. C. Durrance, born DeSoto County, Fla., 1875. Admitted to bar 1915, Florida. Practiced, Jacksonville, Fla., since 1915. Member Jacksonville Bar Association; K. of P. Married. Office, Jacksonville, Fla.

J. OLLIE EDMUNDS

J. Ollie Edmunds, born Higgston, Ga., 1903. Admitted to bar 1927, Florida. Educated Stetson University, LL.B., 1928. Practiced, DeLand, Fla., 1928-30; Jacksonville, Fla., 1930-31. County Judge, Duval County since 1931. Member Delta Sigma Phi, Phi Alpha Delta; Jacksonville, Florida State (Member Council, 1933), and American Bar Associations; Masons (Shrine), Elks. Married. Office, Jacksonville, Fla.

JAMES T. ETHEREDGE

James T. Etheredge, born Leesville, S. C., admitted to bar 1928, Florida. Educated University of Florida, 1919-25; Cumberland University, LL.B., 1928. Practiced, Jacksonville, Fla., since 1928. City Councilman, Jacksonville, Fla., since 1933. Member Pi Kappa Alpha, Sigma Delta Kappa, Sigma Delta Chi; Jacksonville Bar Association. Office, Jacksonville, Fla.

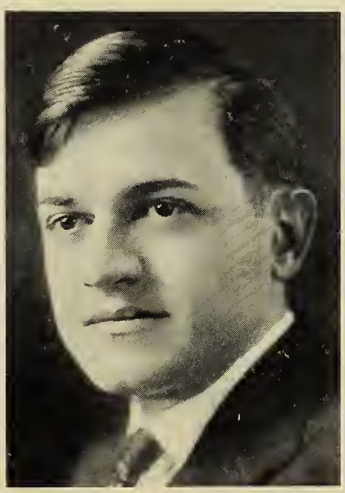

EVAN T. EVANS

Evan T. Evans, born Troy, Ala., 1900. Admitted to bar 1919, Florida; Educated Stetson University, LL.B., 1919. Practiced, Jacksonville, Fla., since 1919. Infantry U. S. Army, World War. Married, one son. Office, Jacksonville, Fla.

JULIAN E. FANT

Julian E. Fant, born Columbia, S. C., 1905. Admitted to bar 1928, Florida. Educated University of Florida, LL.B., 1928. Practiced, Jacksonville, Fla., since 1928. Member Fant & Stanly. County Attorney, Duval County, since 1932. Member Kappa Alpha; Jacksonville, Florida State and American Bar Associations. Married. Office, Jacksonville, Fla.

EDGAR M. FELSON

Edgar M. Felson, born Bristol, R. I., 1907. Admitted to bar 1930, Florida. Educated University of Florida, LL.B., 1930. Practiced, Jacksonville, Fla., since 1930. Member Phi Beta Delta; Jacksonville Bar Association; B'nai B'rith. Married, one daughter. Office, Jacksonville, Fla.

RUSSELL L. FRINK

Russell L. Frink, born Jasper, Fla., 1889. Admitted to bar 1910, Florida. Educated Washington & Lee University, LL.B., 1910. Practiced. Jasper, Fla., 1910-24; Jacksonville, Fla., since 1924. Member Jacksonville, Florida State and American Bar Associations; Masons, M. W. A., W. O. W., Lions Club (President, 1932). Married, one daughter, one son. Office, Jacksonville, Fla.

EDWARD V. GARCIA

Edward V. Garcia, born Jacksonville, Fla., 1899. Admitted to bar 1932, Florida. Practiced, Jacksonville, Fla., since 1932. Delinquent Tax Attorney, Duval County, 1933. Machine Gun Battalion, A. E. F., World War. Member Jacksonville, Florida State and American Bar Associations; Masons (Shrine), American Legion, Veterans Foreign Wars. Married. Office, Jacksonville, Fla.

P. L. GASKINS

P. L. Gaskins, born Starke, Fla., 1883. Admitted to bar 1908, Florida. Educated Princeton University, Litt.B., 1905; Harvard Law School, LL.B., 1908. Practiced, Jacksonville, Fla., since 1908. States Attorney, 4th Judicial Circuit, 1924. Member Jacksonville, Florida State and American Bar Associations. Married, one daughter and one son. Office, Jacksonville, Fla.

GEORGE COUPER GIBBS

George Couper Gibbs, born Jacksonville, Fla., 1879. Admitted to bar 1903, Florida, Virginia. Educated Washington & Lee University, LL.B., 1903. Practiced Jacksonville, Fla., 1903-12. Circuit Judge, 4th Judicial Circuit, 1913-35. Member Phi Kappa Psi, Phi Delta Phi; Jacksonville, Florida State and American Bar Associations; Civitans. Married, two daughters and one son. Office, Jacksonville, Fla.

JOSEPH M. GLICKSTEIN

Joseph M. Glackstein, born Jacksonville, Fla., 1899. Admitted to bar 1920, Florida. Educated Washington & Lee University, LL.B., 1920. Practiced, Jacksonville, Fla., since 1920. City Attorney, Neptune Beach, Fla., 1933-35. Infantry, U. S. Army, World War. Member Zeta Beta Tau; Jacksonville and American Bar Associations. Married, two sons. Office, Jacksonville, Fla.

MARION W. GOODING

Marion W. Gooding, born Jacksonville, Fla., 1911. Admitted to bar 1934, Florida. Educated University of Florida, LL.B., 1934. Practiced, Jacksonville, Fla., since 1934. Phi Alpha Delta. Office, Jacksonville, Fla.

DeWITT T. GRAY

DeWitt T. Gray, born Palatka, Fla., 1878. Admitted to bar 1901, Florida. Educated University of South Carolina, LL.B., 1901. Practiced, Jacksonville, Fla., since 1903. County Solicitor, Duval County, 1908-11; Judge Civil Court of Record, 1915-23; Circuit Judge, 4th Judicial Circuit since 1923. Member Jacksonville, Florida State and American Bar Associations; Masons. Married, one daughter and one son. Office, Jacksonville, Fla.

HARRY T. GRAY

Harry T. Gray, born St. John, Kansas, 1890. Admitted to bar 1916, Kansas, 1922, Florida. Educated University of Kansas, LL.B., 1916. Practiced, St. John, Kans., 1916-22; Jacksonville, Fla., since 1922. Member Marks, Marks, Holt, Gray & Yates. Lieutenant, 356th Infantry, 89th Division, U. S. Army, World War. Member Phi Delta Phi; Jacksonville (President 1935), Florida State and American Bar Associations; Masons (Shrine). Married, one daughter,

MAJOR D. GROOVER

Major D. Groover, born Brooks County, Ga., 1904. Admitted to bar 1932, Florida. Educated George Washington University, 1924-25. Practiced, Jacksonville, Fla., since 1932. Member Jacksonville Bar Association. Married. Office, Jacksonville, Fla.

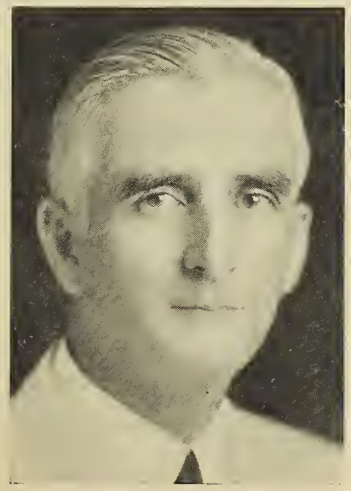

LEE GUEST

Lee Guest, born Forney, Texas, 1885. Admitted to bar 1918, Florida. Educated University of Florida. Practiced, Jacksonville, Fla., since 1918. Member Kappa Alpha; Jacksonville (President, 1928-29), Florida State and American Bar Associations; Masons. Married, one daughter. Office, Jacksonville, Fla.

WILLIAM A. HALLOWES

William A. Hallowes, III, born Jacksonville, Fla., 1906. Admitted to bar 1931, Florida. Educated University of Virginia, LL.B., 1931. Practiced, Jacksonville, Fla., since 1931. Member Zeta Psi, Phi Delta Phi; Jacksonville, Florida State and American Bar Associations. Married. Office, Jacksonville, Fla.

J. W. HARRELL

J. W. Harrell, born Glascock County, Ga., 1893. Admitted to bar 1915, Georgia; 1921, Florida. Practiced, Dooly County, Ga., 1915-17; Dublin, Ga., 1919-25; Jacksonville, Fla., since 1925. States Attorney, 4th Judicial Circuit, Florida, 1933-37. Second Lieutenant, Field Artillery, 82d Division and 31st Field Artillery, U. S. Army, World War. Member Jacksonville, Florida State and American Bar Associations; Masons, K. of P., American Legion. Married. Office, Jacksonville, Fla.

JULIAN HARTRIDGE

Julian Hartridge, born Jacksonville, Fla., 1881. Admitted to bar, 1904, Florida. Educated Yale University, 1903; University of Georgia, 1904. Practiced, Jacksonville, Fla., since 1904. Captain Infantry, U. S. Army, World War. Member Chi Phi; Jacksonville and Florida State Bar Associations; American Legion. Married. Office, Jacksonville, Fla.

ELMER E. HAZARD

Elmer E. Hazard, born Rochester, N. Y., 1901. Admitted to bar 1924, Florida. Practiced, Jacksonville, Fla., since 1924. Member Rogers, Hazard & Thames. Member Jacksonville (President 1932-33) and Florida State Bar Associations. Married, two daughters and two sons. Office, Jacksonville, Fla.

FRANK J. HEINTZ

Frank J. Heintz, born Medora, Ill., 1886. Admitted to bar 1911, Mississippi; 1914, Florida. Educated University of Mississipp, LL.B., 1911. Practiced, Jacksonville, Miss., 1911-14; Jacksonville, Fla., since 1914. Lieutenant, Field Artillery, U. S. Army, World War. Member Delta Kappa Epsilon; Jacksonville, Florida State and American Bar Associations. Married, one daughter and one son. Office, Jacksonville, Fla.

EDWARD S. HEMPHILL

Edward S. Hemphill, born Chester, S. C., 1892. Admitted to bar 1915, South Carolina; 1919, Florida. Educated University of Virginia, B.S., 1913; LL.B., 1916. Practiced, Jacksonville, Fla., since 1919. Lieutenant Infantry, 42d Division, A. E. F., World War. Member Phi Beta Kappa, Phi Sigma Kappa; Jacksonville, Florida State and American Bar Associations; American Legion. Office, Jacksonville, Fla.

JAMES P. HILL

James P. Hill, born Eufaula, Ala., 1899. Admitted to bar 1923, Georgia; 1926, Florida. Educated Washington & Lee University, A.B., 1920; University of Georgia, LL.B., 1923; George Washington University, LL.M., 1924. Practiced, Washington, D. C., 1923-25; Miami, Fla., 1925-26; Jacksonville, Fla., since 1926. Infantry, U. S. Army, World War. Member Sigma Nu, Phi Delta Phi; Jacksonville and American Bar Associations; Masons. Married, one daughter. Office, Jacksonville, Fla.

F. C. HILLYER

F. C. Hillyer, born Fernandina, Fla., 1884. Admitted to bar 1914, Florida. Educated University of South, A.B., 1909; Georgetown University, LL.B., 1914. Practiced, Fernandina, Fla., 1914-17; Washington, D. C., 1917-26; Jacksonville, Fla., since 1926. Member Delta Tau Delta; American Bar Association; Masons. Married, one daughter and one son. Office, Jacksonville, Fla.

FRANCIS M. HOLT

Francis M. Holt, born Fernandina, Fla. Admitted to bar 1909, Florida. Practiced, Jacksonville, Fla., since 1909; Member Marks, Marks, Holt, Gray & Yates. Lieutenant, Field Artillery, U. S. Army, World War. Member Jacksonville, Florida State and American Bar Associations; Kiwanis (President, 1925). Married, one daughter and one son. Office, Jacksonville, Fla.

EDITH E. HOUSE

Edith E. House, born Winder, Ga., 1903. Admitted to bar 1925, Georgia; 1930, Florida. Educated University of Georgia, LL.B., 1925. Practiced, Clearwater, Fla., 1925-29; Jacksonville, Fla., since 1930. Assistant U. S. Attorney and Chief Clerk, Southern District of Florida since 1932. Member Phi Kappa Phi and Chi Omega. Office, Jacksonville, Fla.

CHARLES COOK HOWELL

Charles Cook Howell, born Charlton County, Ga., 1890. Admitted to bar 1911, Florida, Virginia. Educated Elon College, N. C., A.B., 1908; University of Virginia, LL.B., 1910. Practiced, LaFayette County and 3d Judicial Circuit, 1912-16; Jacksonville, Fla., since 1916. Member Doggett, McCollum, Howell & Doggett. City Bond Attorney, Jacksonville, Fla., 1925-29. Member Jacksonville, Florida State and American Bar Associations; Masons. Married, three sons. Office, Jacksonville, Fla.

L. D. HOWELL

L. D. Howell, born Duval County, Fla., 1875. Admitted to bar 1905, Florida. Educated Washington & Lee University, LL.B., 1905. Practiced, Jacksonville, Fla., since 1905. Assistant Municipal Judge, Jacksonville, Fla., 1906-11; County Solicitor, Criminal Court of Record, Duval County, 1911. Member Jacksonville Bar Association; Masons (K. T., Shrine), I. O. O. F., Elks, K. of P., W. O. W., L. O. O. M., Red Men. Married, two sons. Office, Jacksonville, Fla.

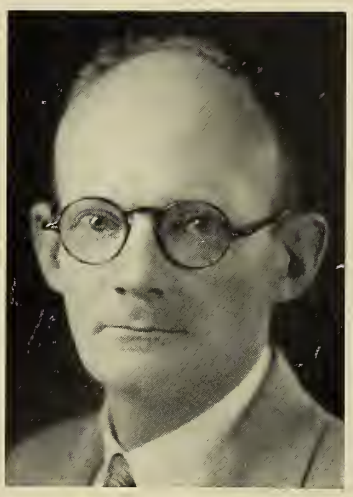

GOV HUTCHINSON

Gov Hutchinson, born Palatka, Fla., 1886. Admitted to bar 1919, Florida. Practiced, Jacksonville, Fla., since 1919. Court Reporter, 4th Judicial Circuit, 1913-19; Assistant States Attorney, 4th Judicial Circuit, 1919-23; City Solicitor, Jacksonville, Fla., since 1925. Member Jacksonville (President, 1931-32), Florida State and American Bar Associations; Masons (Shrine). Married, one daughter and two sons. Office, Jacksonville, Fla.

ROBERT L. HUTCHINSON

Robert L. Hutchinson, born Putnam County, Fla., 1892. Admitted to bar, 1912, Florida. Educated Washington & Lee University, LL.B., 1912. Practiced, Jacksonville, Fla., since 1912. Member Jacksonville and Florida State Bar Associations; K. of P. Married, two daughters and two sons. Office, Jacksonville, Fla.

CLIFFORD T. ENGLIS

Clifford T. Englis, born Madison, Fla., 1903. Admitted to bar 1927, Florida. Educated University of Alabama, A.B., 1925; University of Florida, LL.B., 1927. Practiced, Jacksonville, Fla., since 1927. Member Alpha Tau Omega, Omicron Delta Kappa, Phi Delta Phi; Jacksonville (Treasurer, 1935), Florida State and American Bar Associations. Office, Jacksonville, Fla.

S. BRYAN JENNINGS

S. Bryan Jennings, born Brooksville, Fla., 1893. Admitted to bar 1916, Florida. Educated Stetson University, A.B., 1915; LL.B., 1916; M.A., 1920. Practiced, Jacksonville, Fla., since 1916. Chairman, State Board of Forestry, 1927-34. U. S. Navy, World War. Member Alpha Delta, Phi Kappa Delta; Jacksonville and Florida State Bar Associations, American Legion. Married, two daughters and one son. Office, Jacksonville, Fla.

WILLIAM H. JETER

William H. Jeter, born Covington, Va., 1899. Admitted to bar 1924, Virginia; 1926, Florida. Educated Washington & Lee University, A.B., 1918. Practiced, Jacksonville, Fla., since 1926. Member Phi Kappa Sigma; Jacksonville Bar Association; Masons. Office, Jacksonville, Fla.

B. ALEXANDER JOHNSON

B. Alexander Johnson, born Blackshear, Ga., 1908. Admitted to bar 1933, Florida. Educated Vanderbilt University, A.B., 1930; University of Florida, LL.B., 1933. Practiced, Jacksonville, Fla., since 1933; Associate Martin H. Long. Member Beta Theta Pi, Phi Delta Phi; Jacksonville and Florida State Bar Associations. Office, Jacksonville, Fla.

J. MALCOLM JOHNSON, Jr.

J. Malcolm Johnson, Jr., born Monticello, Fla., 1903. Admitted to bar 1928, Florida. Educated University of Florida, LL.B., 1928. Practiced, Monticello, Fla., 1928-32; Jacksonville, Fla., since 1932. Prosecuting Attorney, Jefferson County, 1928-32. Member Phi Alpha Delta, Phi Kappa Tau; Jacksonville and Florida State Bar Associations; Elks. Married. Office, Jacksonville, Fla.

WILLIAM C. JOHNSON

William C. Johnson, born Madison County, Fla., 1884. Admitted to bar 1905, Florida. Educated Stetson University, LL.B., 1905. Practiced, Perry, Fla., 1905-07; Jacksonville, Fla., since 1907. Member Jacksonville Bar Association; Masons (Shrine). Married. Office, Jacksonville, Fla.

HENRY TAYLOR JONES

Henry Taylor Jones, born Thomasville, Ga., 1911. Admitted to bar 1934, Florida. Educated Washington & Lee University, LL.B., 1934. Practiced, Jacksonville, Fla., since 1934; Associate, Rogers & Towers. Member Delta Upsilon, Phi Beta Kappa. Office, Jacksonville, Fla.

MORGAN F. JONES

Morgan F. Jones, born Macon County, Ga., 1885. Admitted to bar 1910, Georgia, Kentucky; 1911, Florida. Educated Mercer University, 1904-08; University of Kentucky, LL.B., 1910. Practiced, Jacksonville, Fla., since 1911. Member Jacksonville Bar Association; Masons (K. T., Shrine), K. of P. Married, three daughters and two sons. Office, Jacksonville, Fla.

W. D. JONES, JR.

W. D. Jones, Jr., born Jacksonville, Fla., 1898. Admitted to bar, 1923, Florida. Educated Virginia Military Institute, B.S., 1920; University of Virginia, LL.B., 1923. Practiced, Jacksonville, Fla., since 1923. Member Blount & Jones. Field Artillery, U. S. Army, World War. Member Kappa Sigma; Phi Delta Phi; Jacksonville (President, 1934-35), Florida State (Vice-President, 1934-35), and American Bar Associations. Married, one daughter. Office, Jacksonville, Fla.

WARREN L. JONES

Warren L. Jones, born Gordon, Neb., 1895. Admitted to bar 1924, Colorado; 1925, Florida. Educated University of Denver, LL.B., 1924. Practiced, Denver, Colo., 1924-25; Jacksonville, Fla., since 1925. Member Fleming, Hamilton, Diver & Lichliter. U. S. Army, World War. Member Phi Alpha Delta; Jacksonville, Florida State and American Bar Associations; Masons (Shrine), American Legion. Married, one daughter. Office, Jacksonville, Fla.

HARRY KATZ

Harry Katz, born Jacksonville, Fla., 1896. Admitted to bar 1919, Florida. Educated Stetson University, LL.B., 1919. Practiced, Jacksonville, Fla., since 1919. Quartermaster Corps, U. S. Army, World War. Member Phi Alpha Delta; Jacksonville Bar Association; Masons. Married, one daughter and one son. Office, Jacksonville, Fla.

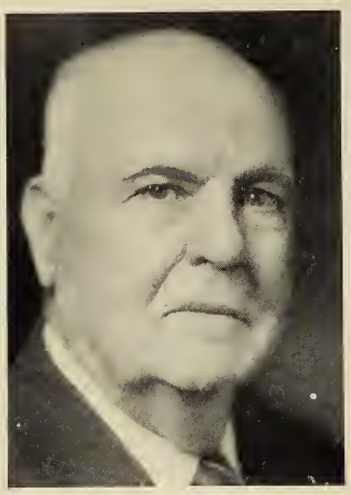

WILLIAM E. KAY

William E. Kay, born Atlanta, Ga., 1859. Admitted to bar 1878, Georgia; 1906, Florida. Practiced, Brunswick, Ga., 1878-1906; Jacksonville, Fla., since 1906. Member Kay, Adams, Ragland & Kurz. Prosecuting Attorney, Glynn County, Georgia, 1878-81. Member Jacksonville, Florida State and American Bar Associations. Married, one son and two daughters. Office, Jacksonville, Fla.

FRED H. KENT

Fred H. Kent, born Fitzgerald, Ga., 1905. Admitted to bar 1926, Florida, Georgia. Educated University of Georgia, LL.B., 1926. Practiced, Jacksonville, Fla., since 1926. Member Sigma Alpha Epsilon, Delta Sigma Pi; Jacksonville, Florida State and American Bar Associations. Married, one daughter and one son. Office, Jacksonville, Fla.

ROSWELL KING

Roswell King, born Jacksonville, Fla., 1890. Admitted to bar 1912, Florida. Educated University of Virginia, 1908-09; University of Florida, LL.B., 1912. Practiced, Jacksonville, Fla., since 1912. Attorney, Board of County Commissioners, Duval County, 1931-32; City Attorney, Sarasota, Fla., 1925-28. Captain Tank Corps, 26th Division, A. E. F., World War. Member Kappa Sigma, Delta Chi; Jacksonville, Florida State and American Bar Associations; American Legion. Married, two daughters. Office, Jacksonville, Fla.

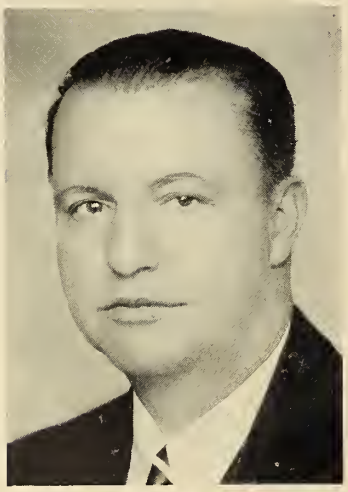

LEO P. KITCHEN

Leo P. Kitchen, born Albany, Ga., 1894. Admitted to bar 1932, Florida. Educated University of Florida, 1915-17. Practiced Jacksonville since 1932. Member Leo P. Kitchen & Dan R. Schwartz. Infantry, 30th Div., A. E. F., World War. Member Theta Chi; Masons (Shrine), Elks, American Legion. Married. Office, Jacksonville, Fla.

ROBERT KLOEPPEL

Robert Kloeppel, born Germany, 1888. Admitted to bar 1916, Florida. Practiced, Jacksonville, Fla., since 1916. Member Jacksonville, Florida State and American Bar Associations; Masons (Shrine), Elks, K. of P.; Kiwanis; Florida State Hotel Men's Association (Past Board Chairman). Married, one son. Office, Jacksonville, Fla.

ALBION W. KNIGHT

Albion W. Knight, born Jacksonville, Fla., 1891. Admitted to bar 1914, Florida. Educated University of the South, B.A., 1912; University of Florida, LL.B., 1914. Practiced, Jacksonville, Fla., since 1914. Member Kappa Alpha, Phi Kappa Phi; Jacksonville (President, 1919-20), Florida State and American Bar Associations. Married, five daughters and one son. Office, Jacksonville, Fla.

RAYMOND D. KNIGHT

Raymond D. Knight, born Jacksonville, Fla., 1883. Admitted to bar 1907, Florida. Educated University of the South, LL.B., 1906. Practiced, Jacksonville, Fla., since 1907. Member Knight, Adair, Cooper & Osborne. Field Artillery, U. S. Army, World War. Member Kappa Alpha; Jacksonville, Florida State and American Bar Associations. One son. Office, Jacksonville, Fla.

JAMES R. KNOTT

James R. Knott, born Tallahassee, Fla., 1910. Admitted to bar 1934, Florida. Educated University of Florida, B.S., LL.B., 1934. Practiced, Jacksonville, Fla., since 1934; Associate P. L. Gaskins. Member Phi Delta Theta, Phi Delta Phi; Delta Sigma Pi, Blue Key; Jacksonville Bar Association. Office, Jacksonville, Fla.

F. R. C. KOESTER

F. R. C. Koester, born Tampa, Fla., 1894. Admitted to bar 1916, Florida. Educated Stetson University, LL.B., 1916. Practiced, DeLand, Fla., 1916-17; Daytona Beach, Fla., 1917-18; Jacksonville, Fla., since 1919. U. S. Marine Corps, World War. Member Masons. Married, one son. Office, Jacksonville, Fla.

HAROLD A. KOOMAN

Harold A. Kooman, born Watervliet, N. Y., 1900. Admitted to bar 1928, Florida. Educated Colgate University, B.S., 1924; Harvard University, LL.B., 1927. Practiced, Jacksonville, Fla., since 1928; Associate Fleming, Hamilton, Diver & Lichliter. Member Kappa Delta Rho, Phi Beta Kappa; Jacksonville Bar Association. Married. Office, Jacksonville, Fla.

LOUIS KURZ

Louis Kurz, born Furth, Germany, 1891. Admitted to bar 1918, Florida. Practiced, Jacksonville, Fla., since 1918. Member Kay, Adams, Ragland & Kurz. Member Jacksonville (President, 1933-34), Florida State and American Bar Associations. Married, one daughter and one son. Office, Jacksonville, Fla.

HERBERT LAMSON

Herbert Lamson, born Waycross, Ga., 1893. Admitted to bar 1916, Florida. Educated University of Florida, LL.B., 1916. Practiced, Jacksonville, Fla., since 1916. U. S. Navy, World War. Member Phi Delta Phi, Kappa Alpha, Phi Kappa Phi; Jacksonville, Florida State and American Bar Associations; American Legion. Married, one son and one daughter. Office, Jacksonville, Fla.

RHYDON C. LATHAM

Rhydon C. Latham, born Cape Charles, Va., 1905. Admitted to bar 1928, Florida. Educated Washington & Lee University, LL.B., 1928. Practiced, Jacksonville, Fla., since 1928. Member Kappa Alpha, Omicron Delta Kappa, Phi Delta Phi; Jacksonville and American Bar Associations. Office, Jacksonville, Fla.

A. LLOYD LAYTON

A. Lloyd Layton, born Chetopa, Kans., 1902. Admitted to bar 1929, Florida. Educated Stetson University, LL.B., 1929. Practiced, Jacksonville, Fla., since 1929. Associate Kay, Adams, Ragland & Kurz. City Attorney, Orange Park, Fla., 1931. Member Phi Alpha Delta, Pi Kappa Phi; Jacksonville and Florida State Bar Associations. Married, one son. Office, Jacksonville, Fla.

FRANCIS P. L'ENGLE

Francis P. L'Engle, born Orange Mills, Fla., 1888. Admitted to bar 1909, Florida; Georgia. Educated University of Georgia, LL.B., 1909. Practiced, Jacksonville, Fla., since 1909. Motor Transport Corps, U. S. Army, World War. Member Kappa Alpha; Jacksonville Bar Association. Married, one son. Office, Jacksonville, Fla.

FRANK F. L'ENGLE

Frank F. L'Engle, born Jacksonville, Fla., 1894. Admitted to bar 1923, Florida. Educated University of Florida, 1912; 1922-23. Practiced, Jacksonville, Fla., since 1923. Ensign, U. S. Navy, World War. Member Kappa Alpha; Jacksonville Bar Association; Masons, American Legion. Married. Office, Jacksonville, Fla.

JOHN B. L'ENGLE

John B. L'Engle, born Jacksonville, Fla., 1899. Admitted to bar 1921, Florida. Educated University of Florida, 1919-20; George Washington University, 1920. Practiced, Jacksonville, Fla., since 1921. Attorney, Florida East Coast Railway. Jacksonville, Florida State and American Bar Associations. Married, one son and three daughters. Office, Jacksonville, Fla.

DAVID J. LEWIS

David J. Lewis, born Robeson County, N. C., 1890. Admitted to bar 1912, Georgia; 1919, Florida. Educated Wake Forest College, 1907-08, 1910-11; Mercer University, LL.B., 1912. Practiced. Waycross, Ga., 1912-17; Jacksonville, Fla., since 1919. Lieutenant Infantry, 77th Division, A. E. F., World War. Member Jacksonville, Florida State and American Bar Associations; Masons (K. T., Shrine). Three sons. Office, Jacksonville, Fla.

CECIL H. LICHLITER

Cecil H. Lichliter, born Woodstock, Va., 1893. Admitted to bar 1920, Florida. Educated Washington & Lee University, A.B., 1913; University of Florida, LL.B., 1920. Practiced, Jacksonville, Fla., since 1920. Member Fleming, Hamilton, Diver & Lichliter. Lieutenant Infantry, 31st Division, A. E. F., World War. Member Alpha Tau Omega, Phi Delta Phi, Phi Kappa Phi; Jacksonville, Florida State and American Bar Associations; Masons. Married, one daughter. Office, Jacksonville, Fla.

MARTIN H. LONG

Martin H. Long, born Bradford, Maine, 1878. Admitted to bar 1906, Florida. Educated Colby College, A.B., 1902; Harvard University, LL.B., 1905. Practiced Jacksonville, Fla., since 1906. Member Delta Upsilon, Phi Beta Kappa; Jacksonville (President, 1917-18), Florida State and American Bar Associations; Seminole Club (President, 1934). Married, one son. Office, Jacksonville, Fla.

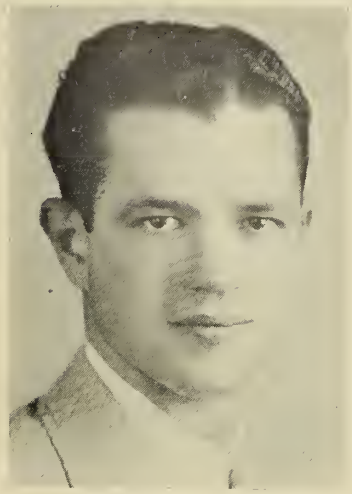

CHARLES A. LUCKIE

Charles A. Luckie, born Montgomery, Ala., 1906. Admitted to bar 1931, Florida. Educated Steson University, LL.B., 1931. Practiced, Jacksonville, Fla., since 1931; Associate Rogers & Towers. Member Delta Sigma Phi, Phi Alpha Delta, Theta Alpha Phi, Phi Sigma Eta; Jacksonville Bar Association. Office, Jacksonville, Fla.

LACY MAHON

Lacy Mahon, born Whitney, Fla., 1891. Admitted to bar 1918, Florida. Educated University of Florida, LL.B., 1918. Practiced, Jacksonville, Fla., since 1918. Member Mahon & Safer. Member Sigma Alpha Epsilon, Phi Delta Phi; Jacksonville Bar Association; K. of P. Married, one daughter and four sons. Office, Jacksonville, Fla.

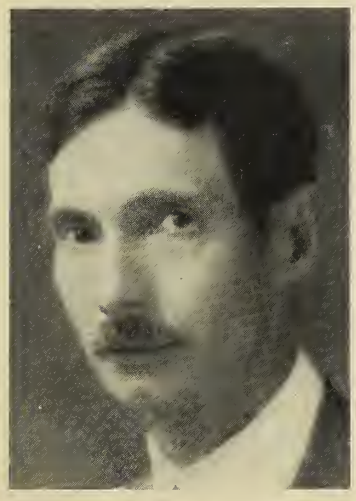

RICHARD P. MARKS

Richard P. Marks, born Orange County, Fla., 1876. Admitted to bar 1899, Florida. Educated Florida State College; Rollins College. Practiced, Jacksonville, Fla., since 1899. Member Marks, Marks, Holt, Gray & Yates. U. S. District Attorney, Southern District of Florida, 1912-13. Member Jacksonville, Florida State and American Bar Associations. Married, one daughter. Office, Jacksonville, Fla.

SAM R. MARKS

Sam R. Marks, born Orange County, Fla., 1885. Admitted to bar 1909, Florida. Educated Stetson University, 1901-04; Washington & Lee University 1909. Practiced, Jacksonville, Fla., since 1909. Member Marks, Marks, Holt, Gray & Yates. Member Alpha Tau Omega; Jacksonville, Florida State and American Bar Associations; Masons (Shrine). Married, one daughter and one son. Office, Jacksonville, Fla.

HENRY FLETCHER MARTIN

Henry Fletcher Martin, born Greencastel, Pa., 1893. Admitted to bar 1915, Florida. Educated Washington & Lee University, LL.B., 1915. Practiced, Jacksonville, Fla., since 1916; Associate Knight, Adair, Cooper & Osborne. Captain, 47th Infantry, 4th Division, A. E. F., World War; (D. S. C.), (Purple Heart). Member Delta Tau Delta, Phi Delta Phi; Jacksonville Bar Association. Married, one daughter and two sons. Office, Jacksonville, Fla.

JOHN W. MARTIN

John W. Martin, born Marion County, Fla., 1884. Admitted to bar 1912, Florida. Practiced, Jacksonville, Fla., since 1912. Mayor, Jacksonville, Fla., 1917-23; Governor, State of Florida, 1925-29. Member Jacksonville Bar Association; Masons (Shrine), Elks, I. O. O. F. Married. Office, Jacksonville, Fla.

JOHN E. MATHEWS

John E. Mathews, born Toombs County, Ga., 1892. Admitted to bar 1916, Florida. Educated Emory University, B.S., 1913. Practiced, Jacksonville, Fla., since 1916. County Attorney, Duval County, 1923-31; Florida State Legislature 1929, 1931. Member Jacksonville and Florida State Bar Associations; Masons (Shrine), Elks. Married, one daughter and two sons. Office, Jacksonville, Fla.

SAM MATHEWS

Sam Mathews, born Marion County, Fla., 1880. Admitted to bar 1910, Florida. Educated Washington & Lee University, LL.B., 1910. Practiced, Jacksonville, Fla., since 1910. Florida Supreme Court Commissioner 1929-32. Member Jacksonville Bar Association; Masons, K. of P. Married, one daughter. Office, Jacksonville, Fla.

PHILIP S. MAY

Philip S. May, born Quincy, Fla., 1891. Admitted to bar 1915, Florida. Educated University of Florida, A.B., 1911; LL.B., 1915. Practiced, Jacksonville, Fla., since 1915. Member Crawford & May. Lieutenant, 336th Field Artillery, 87th Division, A. E. F., World War. Member, Alpha Tau Omega, Phi Delta Phi, Phi Kappa Phi; Jacksonville, Florida State (Treasurer, 1920-25); American Bar Associations; Kiwanis (President, 1928). Married, one daughter and one son. Office, Jacksonville, Fla.

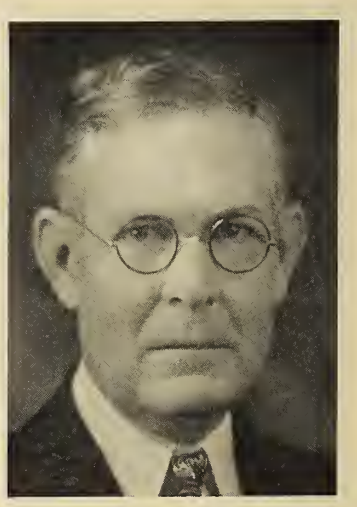

OSCAR O. McCOLLUM

Oscar O. McCollum, born Suwannee County, Fla., 1876. Admitted to bar 1901, Florida. Educated Central Normal College, Indiana, A.B., 1898. Practiced, Mayo, Fla., 1901-05; Live Oak, Fla., 1905-13; Jacksonville, Fla., since 1913. Member Doggett, McCollum, Howell & Doggett. Member Jacksonville, Florida State and American Bar Associations; Masons (Shrine). Married, three daughters and one son. Office, Jacksonville, Fla.

O. O. McCOLLUM, JR.

O. O. McCollum, Jr., born Live Oak, Fla., 1909. Admitted to bar 1933, Florida. Educated University of Florida, LL.B., 1933. Practiced, Jacksonville, Fla., since 1933. Associate Doggett, McCollum, Howell & Doggett. Member, Phi Delta Phi, Lambda Chi Alpha. Married, Office, Jacksonville, Fla.

E. T. McILVAINE

E. T. McIlvaine, born Cedar Key, Fla., 1886. Admitted to bar 1908, Florida. Educated Stetson University, 1904; Washington & Lee University, LL.B., 1908. Practiced, Tampa, Fla., 1908-09; Jacksonville, Fla., since 1909. Member Milam, McIlvaine & Milam. Member Jacksonville, Florida State and American Bar Associations. Married, one daughter, two sons. Office, Jacksonville, Fla.

JOHN M. McNATT

John M. McNatt, born Toombs County, Ga., 1907. Admitted to bar 1930, Florida. Educated Emory University, Ph.B., 1927; University of Florida, J.D., 1930. Practiced, Jacksonville, Fla., since 1930; Associate Knight, Adair, Cooper & Osborne. Member Sigma Pi, Phi Delta Phi, Blue Key; Jacksonville Bar Association. Married, one son. Office, Jacksonville, Fla.

A. D. McNEILL

A. D. McNeill, born Fayetteville, N. C., 1882. Admitted to bar 1908, Florida. Educated Stetson University, LL.B., 1908. Practiced, Jacksonville, Fla., since 1908. States Attorney, 4th Judicial Circuit, 1918-21; City Attorney, Jacksonville, Fla., 1925; Florida State Legislature, Duval County, 1935. Member Jacksonville and Florida State Bar Associations. Married, one daughter. Office, Jacksonville, Fla.

ARTHUR Y. MILAM

Arthur Y. Milam, born Leesburg, Fla., 1889. Admitted to bar 1912, Florida. Educated Stetson University, B.S., 1912. Practiced, Jacksonville, Fla., since 1912. Member Milam, McIlvaine & Milam. Member Florida State Legislature, Duval County, 1923 and 1925 (Speaker, 1925). Lieutenant Infantry, U. S. Army, World War. Member Sigma Nu; Jacksonville, Florida State and American Bar Associations; Masons (Shrine), American Legion. Married, two daughters. Office, Jacksonville, Fla.

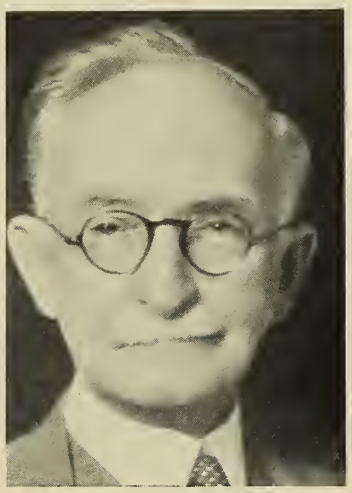

BOB R. MILAM

Bob R. Milam, born Fulton, Ky., 1865. Admitted to bar 1886, Florida; Educated East Florida Seminary, A.B., 1885; University of Kentucky, LL.B. Practiced, Leesburg, Fla., 1886-94; Dallas, Texas, 1894-1903; Jacksonville, Fla., since 1903. Member Milam, McIlvaine & Milam. Member Jacksonville, Florida State and American Bar Associations; Masons (K. T., Shrine), K. of P. Married, five sons. Office, Jacksonville, Fla.

GEORGE W. MILAM

George W. Milam, born Dallas, Texas, 1900. Admitted to bar 1924, Florida. Educated Vanderbilt University, 1918-19; University of Florida, A.B., 1922; J.D., 1924. Practiced, Jacksonville, Fla., since 1924. Member Milam, McIlvaine & Milam. Lieutenant Infantry, U. S. Army, World War. Member Sigma Nu, Phi Delta Phi; Jacksonville, Florida State and American Bar Associations; Masons (K. T., Shrine). Married, one son. Office, Jacksonville, Fla.

ROBERT R. MILAM

Robert R. Milam, born Leesburg, Fla., 1891. Admitted to bar 1913, Florida. Educated Stetson University, B.S., 1913. Practiced, Jacksonville, Fla., since 1913. Member Milam, McIlvaine & Milam. Captain Infantry, 31st, 4th and 26th Divisions, A. E. F., World War. Member Sigma Nu; Jacksonville, Florida State and American Bar Associations; Masons (K. T., Shrine), American Legion. Married, three daughters and three sons. Office, Jacksonville, Fla.

AUSTIN MILLER

Austin Miller, born Gainesville, Fla., 1888. Admitted to bar 1910, Indiana, Virginia; 1912, Florida. Educated University of the South, 1906; University of Virginia, LL.B., 1910; Columbia University, 1910-11. Practiced, Jacksonville, Fla., since 1913. City Attorney, Jacksonville, Fla., since 1925. Member Kappa Alpha; Jacksonville (President 1922-23), Florida State and American Bar Associations; Masons (K. T., Shrine). Married. Office, Jacksonville, Fla.

EUGENE CAPERS MITCHELL

Eugene Capers Mitchell, born Leesville, S. C., 1896. Admitted to bar 1925, North Carolina, South Carolina; 1926, Florida. Educated Wofford College, A.B., 1920; Vanderbilt University, LL.B., 1924. Practiced, Brevard, N. C., 1925-26; Jacksonville, Fla., since 1926. Field Artillery, U. S. Army, World War. Member Kappa Sigma, Phi Delta Phi; Jacksonville Bar Association. Married. Office, Jacksonville, Fla.

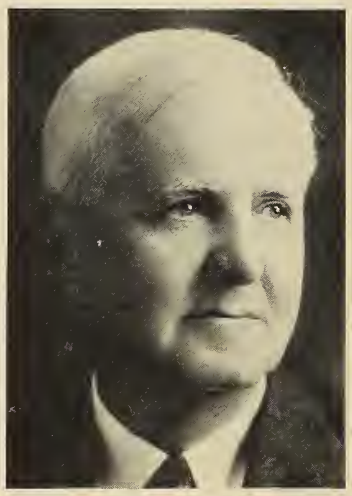

ERNEST W. MITCHELL

Ernest W. Mitchell, born East Bridgewater, Mass., 1875. Admitted to bar 1898, Massachusetts, 1910, Florida. Educated Boston University, LL.B., 1898. Practiced, Boston, Mass. 1898-1910; Jacksonville, Fla., since 1910. Member Jacksonville and Florida State Bar Associations; Masons (Shrine). Married. Office, Jacksonville, Fla.

CHARLES H. MURCHISON

Charles H. Murchison, born Greensboro, N. C., 1899. Admitted to bar 1924, Florida. Educated University of Michigan, A.B., 1921; Harvard Law School, LL.B., 1925. Practiced, Jacksonville, Fla., since 1924. Member Stockton, Ulmer & Muchison. Infantry, U. S. Army, World War. Member Delta Kappa Epsilon; Jacksonville, Florida State and American Bar Associations. Married, two daughters. Office, Jacksonville, Fla.

MEINHARD H. MYERSON

Meinhard H. Myerson, born Savannah, Ga., 1890. Admitted to bar 1911, Florida. Educated Washington & Lee University, LL.B., 1910. Practiced, Jacksonville, Fla., since 1911. Machine Gun Battalion, 31st Division, U. S. Army, World War. Member Jacksonville, Florida State and American Bar Associations; Elks, American Legion. Office, Jacksonville, Fla.

FRED B. NOBLE

Fred B. Noble, born Preston, Md., 1883. Admitted to bar 1907, Maryland; 1908, Florida. Educated Washington College, A.B., 1902; University of Maryland, 1904-05; Harvard University, LL.B., 1907. Practiced, Jacksonville, Fla., since 1908. Chairman Board of Public Instructions, Duval County, 1917-18; 1920-25; 1931-32. Member Y. M. C. A. Unit, World War. Member Jacksonville, Florida State and American Bar Associations; Masons (K. T.), I. O. O. F. Married, one daughter. Office, Jacksonville, Fla.

CLAUDE OGILVIE

Claude Ogilvie, born Callahan, Fla., 1897. Admitted to bar 1924, Florida. Educated University of Florida, A.B., 1918; Harvard Law School, LL.B., 1924. Practiced, Fort Myers, Fla., 1924-30; Jacksonville, Fla., since 1930. County Attorney, Lee County, 1926-29; Florida State Legislature, 1928-29. Ensign, U. S. Navy, World War. Member Theta Chi; Jacksonville and Florida State Bar Associations; Masons, American Legion. Married, one daughter and two sons. Office, Jacksonville, Fla.

H. P. OSBORNE

H. P. Orborne, born Jacksonville, Fla., 1888. Admitted to bar 1911, Florida. Educated University of North Carolina, A.B., 1909; University of Florida, LL.B., 1911. Practiced, Jacksonville, Fla., since 1911. Member Knight, Adair, Cooper & Osborne. Member Florida State Board of Law Examiners since 1931. Lieutenant Aviation Section, Signal Corps, U. S. Army, World War. Member Sigma Alpha Epsilon, Phi Beta Kappa; Jacksonville, Florida State and American Bar Associations; American Legion. Married, three daughters and one son. Office, Jacksonville, Fla.

WILLIAM A. PAISLEY

William A. Paisley, born Pulaski, Tenn., 1896. Admitted to bar 1924, District of Columbia; 1925, Florida. Educated George Washington University, LL.B., 1924. Practiced, Jacksonville, Fla., since 1925. Assistant U. S. Attorney, Southern District of Florida since 1928. Member Phi Alpha Delta, Theta Upsilon Omega; Jacksonville Bar Association. Married, two daughters. Office, Jacksonville, Fla.

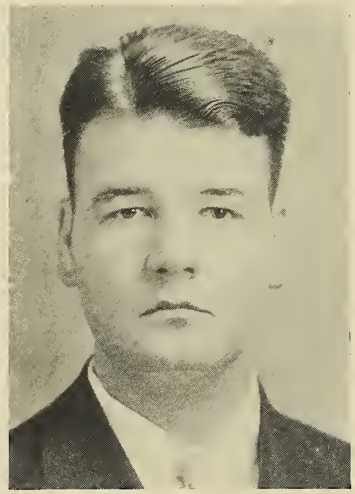

JOHN R. PARKHILL

John R. Parkhill, born Tallahassee, Fla., 1910. Admitted to bar 1934, Florida. Educated University of Florida, LL.B., 1934. Practiced, Jacksonville, Fla., since 1934; Associate Knight, Adair, Cooper & Osborne. Member Kappa Alpha, Phi Delta Phi; Jacksonville Bar Association; Junior Chamber of Commerce. Office, Jacksonville, Fla.

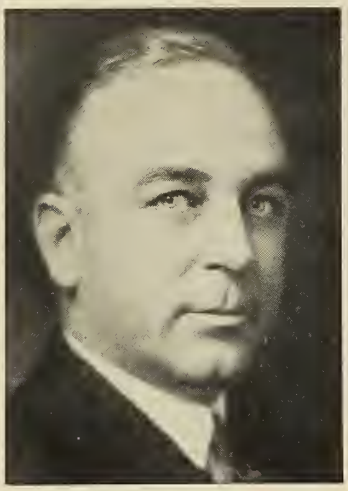

GILES J. PATTERSON

Giles J. Patterson, born Chester, S. C., 1885. Admitted to bar 1908, South Carolina; 1914, Florida. Educated University of Virginia, 1903-04; Wofford College (S. C.), A.B., 1905; Vanderbilt University Law School 1906-07. Practiced, Chester, S. C., 1908-14; Jacksonville, Fla., since 1914. Member Kappa Alpha, Phi Delta Phi; Jacksonville, Florida State (President, 1933-34), and American Bar Associations. Married, one son. Office, Jacksonville, Fla.

HARRY T. PEGUES

Harry T. Pegues, born Dallas County, Ala., 1881. Admitted to bar 1908, Alabama; 1925, Florida. Educated University of the South, A.B., 1904. Practiced, Mobile, Ala., 1908-25; Jacksonville, Fla., since 1925. Member Knight, Adair, Cooper & Osborne. Member Kappa Alpha; Jacksonville, Florida State and American Bar Associations. Married, three daughters. Office, Jacksonville, Fla.

CHARLES E. PELOT

Charles E. Pelot, born Manatee, Fla., 1885. Admitted to bar 1907, Florida. Educated Stetson University, B.S., 1907; LL.B., 1907. Practiced, Jacksonville, Fla., since 1908. Married. Office, Jacksonville, Fla.

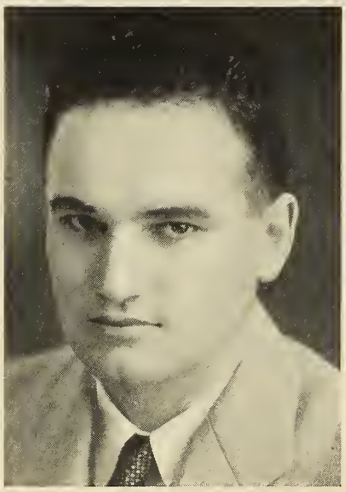

WAYNE H. PERRINE

Wayne H. Perrine, Born Holland, Mich., 1907; admitted to bar 1933, Florida; educated University of Michigan, 1925-26, Michigan State College, 1927-30; University of Florida, LL.B., 1933. Practiced, Jacksonville, Fla., since 1933, associate John W. Harrell. Member Jacksonville and American Bar Association. Married. Office, Jacksonville, Fla.

J. W. PETTYJOHN

J. W. Pettyjohn, born Morton, Ill., 1881; admitted to bar 1903, Illinois; 1912, Florida; educated University of Illinois, LL.B., 1903. Practiced, Champaign, Ill., 1903-04; Chicago, Ill., 1904-09; Jacksonville, Fla., since 1929. Member Theta Kappa Nu; Jacksonville Bar Association; Masons, Elks. Married, two sons. Office, Jacksonville, Fla.

GEORGE A. PIERCE

George A. Pierce, born Hanover County, Va., 1900; admitted to bar 1924, Virginia, 1926 Florida; educated University of Virginia, LL.B., 1925. Practiced, Jacksonville, Fla., since 1926. Member Jacksonville and Florida State Bar Associations. Married. Office, Jacksonville, Fla.

LOUISE R. PINNELL

Louise R. Pinnell, born Cuba, Mo., 1877; admitted to bar 1898, Florida; educated Steelville College. Practiced, Bronson, Fla., 1898-1901; Jacksonville, Fla., since 1901. Attorney, Florida East Coast Railway. Member Florida State and American Bar Associations. Jacksonville Business and Professional Women's League (past president). Office, Jacksonville, Fla.

E. F. POMEROY, JR.

E. F. Pomeroy, Jr., born Columbus, Ga., 1900; admitted to bar 1925, Florida; educated University of Florida, LL.B., 1925. Practiced, Jacksonville, Fla., since 1925, associate Marks, Marks, Holt, Gray & Yates. Infantry and Field Artillery, 31st Division, A. E. F., World War. Member Phi Delta Phi, Pi Kappa Alpha; Jacksonville Bar Association; Masons (Shrine). Married. Office Jacksonville, Fla.

FRANCIS L. POOR

Francis L. Poor, born Peabody, Mass., 1893; admitted to bar 1925, Florida, Tennessee; educated Dartmouth College 1915; Vanderbilt University, 1924; Cumberland University, LL.B., 1925. Practiced, Jacksonville, Fla., since 1925. Assistant United States Attorney, Southern District of Florida 1925-29. Lieutenant Air Service, U. S. Army, World War. Member Lambda Chi Alpha; Jacksonville, Florida State and American Bar Associations; Masons (Shrine), American Legion, D. A. V. Married. Office, Jacksonville, Fla.

MYRON C. PREVATT

Myron C. Prevatt, born Titusville, Fla., 1908; admitted to bar 1933, Florida; educated University of Florida, LL.B., 1933. Practiced, Jacksonville, Fla., since 1933. Member Kappa Sigma. Office, Jacksonville, Fla.

REUBEN RAGLAND

Reuben Ragland, born Petersburg, Va., 1882. Admitted to bar 1909, Virginia; 1910, Florida. Educated Virginia Military Institute, B.S., 1904; Washington & Lee University, LL.B., 1909. Practiced, Jacksonville, Fla., since 1909. Member Kay, Adams, Ragland & Kurz. Associate Editor, American Maritime Cases. Member Kappa Alpha, Phi Delta Phi; Jacksonville (President 1918-19), Florida State and American Bar Associations; Maritime Law Association of United States; Bar Association City of New York. Married, two sons. Office, Jacksonville, Fla.

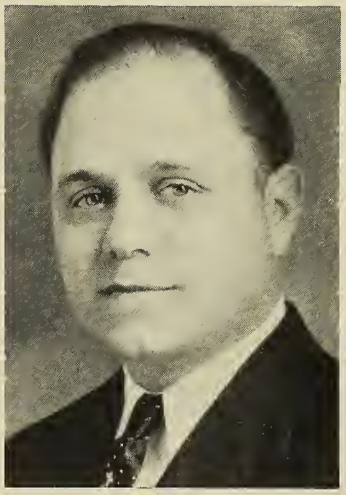

CHARLES J. REGERO

Charles J. Rogera, born Orlando, Fla., 1900; admitted to bar 1926, Florida; educated University of Florida, B.S., 1925, LL.B., 1926. Practiced Jacksonville, Fla., since 1926. Member Phi Alpha Delta Married. Office, Jacksonville, Fla.

W. H. REYNOLDS

W. H. Reynolds, born Marion, Fla., 1874; admitted to bar 1924, Florida; educated U. S. Naval Academy; George Washington University 1921-23. Practiced Jacksonville, Fla., since 1924, associate Rogers & Towers. Captain, U. S. Navy, World War. Member American Legion. Married, one son. Office, Jacksonville, Fla.

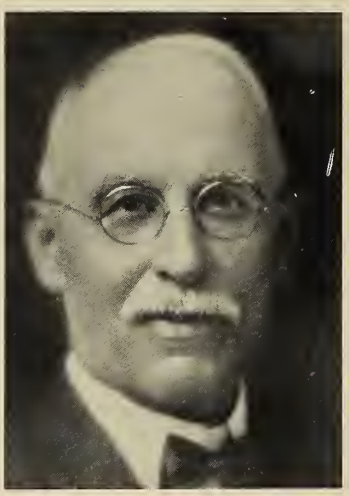

C. D. RINEHART

C. D. Rinehart, born Fredericks-town, Ohio, 1864; admitted to bar 1889, Florida; educated Yale University, LL.B., 1888, M.L., 1889. Practiced, Jacksonville, Fla., since 1889. Member Axtell & Rinehart. Member Phi Delta Phi; Jacksonville (past president), Florida State and American Bar Associations; Masons, I. O. O. F. (Gr. Sire 1931). Married, one son. Office, Jacksonville, Fla.

WAYNE E. RIPLEY

Wayne E. Ripley, born Jacksonville, Fla., 1906; admitted to bar 1929, Florida; educated University of Florida, LL.B., 1929. Practiced Jacksonville, Fla., since 1929. Member Jacksonville Bar Association. Office, Jacksonville, Fla.

PAUL RITTER

Paul Ritter, born Orangeburg County, S. C., 1910; admitted to bar 1931, Florida. Practiced Sebring, Fla., 1931-33; Avon Park 1933-34; Jacksonville, Fla., since 1934. Member Jacksonville and Florida State Bar Associations; Junior Chamber of Commerce. Office, Jacksonville, Fla.

FRED S. RIZK

Fred S. Rizk, born Jacksonville, Fla., 1904; admitted to bar 1925; District of Columbia; Florida; educated Columbia University 1921-22; Georgetown University, LL.B., 1925. Practiced Washington, D. C., 1925-26; Jacksonville, Fla., since 1926. Member Jacksonville Bar Association; K. C. Office, Jacksonville, Fla.

NATHAN J. ROBERTS

Nathan J. Roberts, born New York City, N. Y., 1906; admitted to bar 1929, Florida; North Carolina; educated Syracuse University, A.B., 1926; University of Florida, J. D. 1929. Practiced Charlotte, N. C., 1929-30; Jacksonville, Fla., since 1930. Member Phi Kappa Phi, Delta Sigma Rho, Tau Epsilon Phi; Jacksonville Bar Association; Masons, Exchange Club (president 1935). Office, Jacksonville, Fla.

LOIS RODGERS

Lois Rodgers, born Atlanta, Ga., admitted 1933, Florida. Practiced Jacksonville, Fla., since 1933. Secretary, Circuit Judge, 4th Judicial Circuit. Married, one daughter. Office, Jacksonville, Fla.

HERBERT T. ROGERS

Herbert T. Rogers, born Marion, S. C., 1879; admitted to bar 1907, South Carolina, Tennessee; 1925, Florida; educated Vanderbilt University, LL. B., 1907. Practiced Dyersburg, Tenn., 1908-25; Jacksonville, Fla., since 1925, member Rogers, Hazard & Thames. Member Kappa Alpha; Jacksonville, Florida State and American Bar Associations. Married. Office, Jacksonville, Fla.

WALTER F. ROGERS

Walter F. Rogers, born Carthage, Tenn., 1889; admitted to bar 1916, Florida; educated Piedmont College (Ga.), A.B., 1910; Harvard University, A.B., 1912; LL.B., 1916 Practiced, Jacksonville, Fla., since 1916, associate William T. Rogers. City Attorney, South Jacksonville, Fla., since 1931. Lieutenant 81st Field Artillery, 8th Division, A.E.F., World War. Member Jacksonville, Florida State and American Bar Associations; American Legion. Married, one daughter and three sons. Office, Jacksonville, Fla.

WILLIAM H. ROGERS

William H. Rogers, born New Haven, Conn., 1884; admitted to bar 1909, New York; 1910 Panama Canal Zone; 1912, Florida; educated Dickinson College, Ph.B., 1905; A.M., 1906; New York Law School, LL.B., 1909. Practiced, New York City 1909; Panama Canal Zone 1910-11; Jacksonville, Fla., since 1912, member Rogers & Towers. Field Artillery, U. S. Army World War. Member Phi Kappa Sigma, Phi Beta Kappa; Jacksonville (president 1917); Florida State (president 1935) and American Bar Associations; Masons, (K. T., Shrine). Married. Office, Jacksonville, Fla.

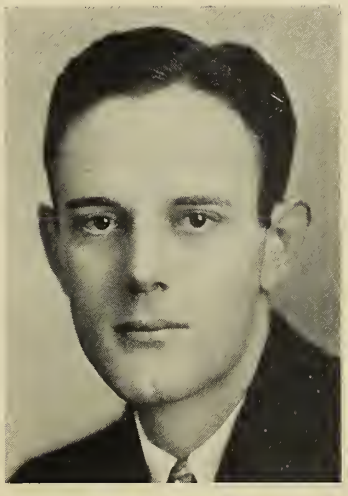

WILLIAM T. ROGERS

William T. Rogers, born Carthage, Tenn., 1904; admitted to bar 1929, Florida; educated University of Tennessee, LL.B., 1929. Practiced Jacksonville, Fla., since 1929; associate of Walter F. Rogers. Member Pi Kappa Alpha, Phi Delta Phi; Jacksonville and Florida State Bar Associations. Office, Jacksonville, Fla.

MONTAGUE ROSENBERG

Montague Rosenberg, born Jacksonville, Fla., 1907; admitted to bar 1930, Florida; educated Washington & Lee University, LL.B., 1930. Practiced, Jacksonville, Fla., since 1930. Member Zeta Beta Tau; Jacksonville and American Bar Associations; Masons, B'nai B'rith. Office, Jacksonville, Fla.

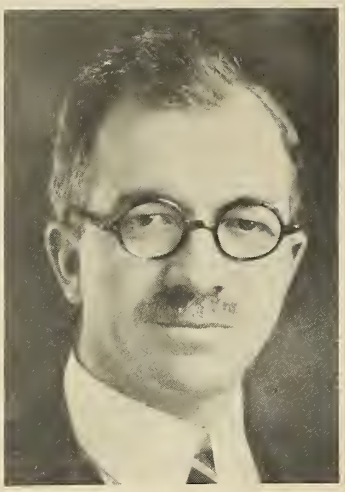

JOSEPH H. ROSS

Joseph H. Ross, born Brunswick, Ga., 1892; admitted to bar 1915, Texas; 1923 Florida; educated University of Georgia, A.B., 1912; Harvard University, LL.B., 1915. Practiced, Houston, Texas, 1915-18; Atlanta, Ga., 1920-23; Jacksonville, Fla., since 1923. Lieutenant Aviation Corps, U. S. Army, World War. Member Phi Beta Kappa; Jacksonville and American Bar Associations. Married, one daughter and two sons. Office, Jacksonville, Fla.

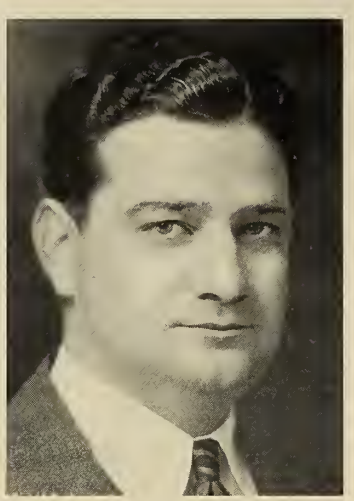

JOHN A. RUSH

John A. Rush, born Montgomery, Ala., 1900; admitted to bar 1924 Alabama, 1926, Florida; educated Emory University, LL.B., 1924. Practiced, Mobile, Ala., 1924-26; Jacksonville, Fla., since 1926. Member Alpha Tau Omega, Phi Delta Phi; Jacksonville (secretary 1934-1936), Florida State and American Bar Associations; Masons. Married, one daughter and one son. Office, Jacksonville, Fla.

MARTIN SACK

Martin Sack, born New York City, N. Y., 1903; admitted to bar 1926, Florida; educated New York University; LL.B., 1925. Practiced, Jacksonville, Fla., since 1926, associate Baker & Baker. Member Tau Delta Phi; Jacksonville Bar Association. Married, one son. Office, Jacksonville, Fla.

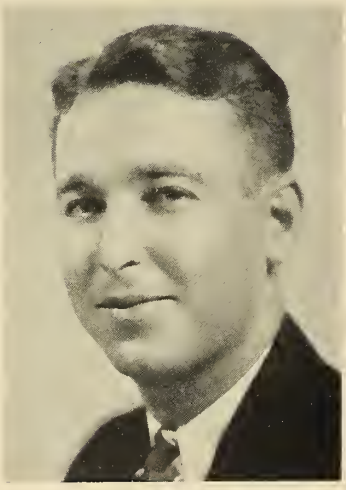

MOE B. SAFER

Moe B. Safer, born New York City, N. Y., 1908; admitted to bar 1930, Florida; educated University of Florida, LL.B., 1930. Practiced, Jacksonville, Fla., since 1930, member Mahon & Safer. Member Phi Beta Delta, Jacksonville Bar Association. Office, Jacksonville, Fla.

DAN R. SCHWARTZ

Dan R. Schwartz, born New Britian, Conn., 1909. Admitted to bar 1931, Florida. Educated University of Florida, B.S. 1930, LL.B., 1931. Practiced, Jacksonville, Fla., since 1931. Member Leo P. Kitchen & Dan R. Schwartz. Member Phi Beta Delta; Jacksonville Bar Association. Office, Jacksonville, Fla.

CHARLES R. SCOTT

Charles R. Scott, born Adel, Iowa, 1904; admitted to bar 1925, Illinois, Indiana; 1926, Florida; educated Valparaiso University, LL.B., 1924. Practiced, Chicago, Ill., 1925-26; Jacksonville, Fla., since 1926; associate Fleming, Hamilton, Diver & Lichliter. Member Sigma Delta Kappa; Jacksonville Bar Association; Masons. Married. Office, Jacksonville, Fla.

WILLIAM JOE SEARS, JR.

William Joe Sears, Jr., born Kissimmee, Fla., 1903; admitted to bar 1929, Florida; educated University of Florida, LL.B., 1929. Practiced, Jacksonville, Fla., since 1929, member Sears, Sears & Brown. Member, Phi Delta Phi, Alpha Tau Omega; Jacksonville Bar Association; K. of P. Office, Jacksonville, Fla.

BAYARD B. SHIELDS

Bayard B. Shields, born Aberdeen, Miss., 1879; admitted to bar 1906, Florida, Virginia; educated University of the South, A.B., 1898; Washington & Lee University, LL.B., 1906. Practiced, Jacksonville, Fla., since 1906. Circuit Judge-elect, 4th Judicial Circuit, 1934. Member Kappa Alpha; Jacksonville and Florida State Bar Associations. Office, Jacksonville, Fla.

ARTHUR A. SIMPSON

Arthur A. Simpson, born Kissimmee, Fla., 1905. Admitted to bar 1930, Florida. Educated University of Florida, A.B. and J.D., 1930. Practiced, Jacksonville, Fla., since 1930. Member Kappa Alpha, Phi Delta Phi, Blue Key; Jacksonville and Florida State Bar Associations. Office, Jacksonville, Fla.

W. GREGORY SMITH

W. Gregory Smith, born Columbus, Ga., 1901; admitted to bar 1924, Alabama, 1926, Florida; educated Howard College (Ala.), A.B., 1922; Harvard University, LL.B., 1925. Practiced, Jacksonville, Fla., since 1926. Member Acacia Club; Jacksonville Bar Association (treasurer 1933-35); Masons. Married. Office, Jacksonville, Fla.

WILLIAM A. STANLY

William A. Stanly, born White Springs, Fla., 1904; admitted to bar 1927, Florida; educated University of Florida, LL.B., 1927. Practiced, Jacksonville, Fla., since 1927, member Fant & Stanley. City Attorney, Jacksonville Beach, since 1933. Member Sigma Alpha Epsilon; Jacksonville Bar Association. Office, Jacksonville, Fla.

HARRY W. STEWART

Harry W. Stewart, Jr., born Jacksonville, Fla., 1907; admitted to bar 1932, Florida; educated University of Florida, LL.B., 1932. Practiced, Jacksonville, Fla., since 1932, associate Fleming, Hamilton, Diver & Lichliter. Member Sigma Chi, Phi Kappa Phi, Blue Key; Jacksonville and Florida State Bar Associations; Elks, K. of C. Office, Jacksonville, Fla.

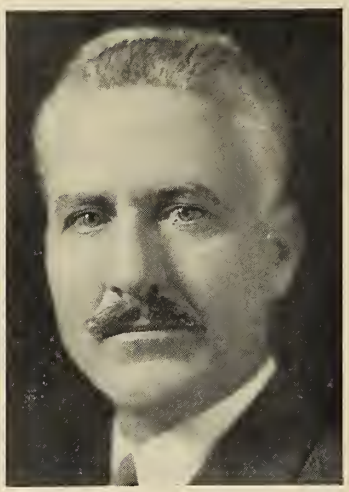

W. T. STOCKTON

W. T. Stockton, born Jacksonville, Fla., 1887; admitted to bar 1912, Florida; educated Princeton University, 1905-08, M.A. (Hon.), 1927; Oxford University, England, B.A., 1910. Practiced, Jacksonville, Fla., since 1912, member Stockton, Ulmer & Murchison. Associate General Counsel, Home Owners' Loan Corporation, Washington, D. C., since 1933. Captain, 320th Field Artillery, 82d Division, U. S. Army, World War. Jacksonville (president 1921-22), Florida State and American Bar Associations. Married, two sons. Office, Jacksonville, Fla.

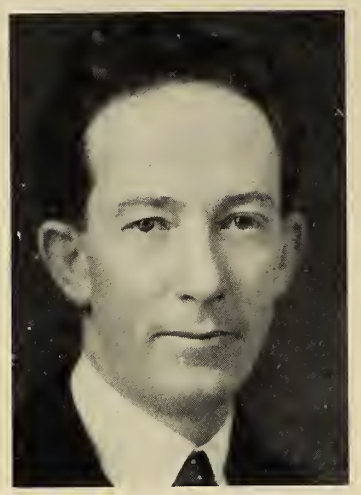

JOHN H. SUMMERLIN

John H. Summerlin, born Oak Hill, Fla., 1891; admitted to bar 1919, Florida. Practiced, Jacksonville, Fla., since 1919. Member Jacksonville, Florida State and American Bar Associations; K. of P., L. O. O. M. Married, one daughter. Office, Jacksonville, Fla.

GEORGE A. K. SUTTON

George A. K. Sutton, born Brooklyn, N. Y., 1880; admitted to bar 1905, New York; 1915 New Jersey; 1925 Florida; educated Newark Academy (N. Y.), 1894-99; Columbia University, A.B., 1903; New York Law School, LL.B., 1905. Practiced, New York City 1905-14; Bergen County, N. J., 1914-25; Jacksonville, Fla., since 1925; associate Doggett, McCollum, Howell & Doggett. Member Jacksonville, Florida State and American Bar Associations. One daughter. Office, Jacksonville, Fla.

J. HENRY TAYLOR

J. Henry Taylor, born East Rutherford, N. J., 1898; admitted to bar 1923, Florida; educated University of Florida 1919-20 and 1922; Jefferson School of Law, 1921. Practiced, Gainesville, Fla., 1923-25; Bradenton, Fla., 1925-30; Jacksonville, Fla., since 1930; member Milam, McIlvaine & Milam. County Attorney, Alachua County, 1923-24; Assistant States Attorney, 18th Judicial Circuit, 1925-30. Motorized Supply Corps, 79th Division, A.E.F., World War. Member Alpha Tau Omega; Jacksonville, Florida State and American Bar Associations; Masons. Married, one son. Office, Jacksonville, Fla.

JOHN E. TEATE

John E. Teate, born Waukena, Fla., 1895; admitted to bar 1916, Georgia, 1921, Florida; educated Stetson University 1912-13; Atlanta Law School, LL.B., 1916. Practiced, Chicago, Ill., and Buffalo, N. Y., 1916-21; Jacksonville, Fla., since 1921. U. S. Marine Corps, World War. Member Jacksonville and Florida State Bar Associations; Masons, American Legion. Married. Office, Jacksonville, Fla.

GEORGE W. THAMES

George W. Thames, born Jacksonville, Fla., 1908. Admitted to bar 1933, Florida. Educated Washington & Lee, 1927-29; University of Florida, 1929-33. Practiced, Jacksonville, Fla., since 1933. Member Rogers, Hazard & Thames. Member Kappa Alpha, Phi Delta Phi; Jacksonville Bar Association. Office, Jacksonville, Fla.

FRANK THOMPSON

Frank Thompson, born Richlands, N. C., 1898; admitted to bar 1926, Florida; educated University of North Carolina, B.S., 1921; George Washington University, LL.B., 1925. Practiced, Jacksonville, Fla., since 1926. 117th Engineer Corps, 42d Division, A. E. F., World War. Member Sigma Nu, Phi Delta Phi; Jacksonville, Florida State and American Bar Associations. Married, two daughters and one son. Office, Jacksonville, Fla.

C. D. TOWERS

C. D. Towers, born Jacksonville, Fla., 1894; admitted to bar 1919, Florida; educated Princeton University, Litt.B., 1916; Harvard Law School, LL.B., 1919. Practiced, Jacksonville, Fla., since 1919, member Rogers & Towers Ensign, U. S. Navy, World War. Member Jacksonville, Florida State and American Bar Associations; Masons (K. T. Shrine); American Legion. Married, two daughters and two sons. Office, Jacksonville, Fla.

GEORGE E. TURNER

George E. Turner, born Waycross, Ga., 1893; admitted to bar 1922, South Carolina; 1926, Florida; educated University of South Carolina, LL.B., 1922. Practiced, Dillon County, S. C., 1924-25; Jacksonville, Fla., since 1926. Director, Inheritance Tax Department (S. C.), 1922-24. Lieutenant, 371st Infantry, A. E. F., World War. Member Jacksonville and Florida State Bar Associations; Masons (K. T.); American Legion. Office, Jacksonville, Fla.

HERMAN ULMER

Herman Ulmer, born Toledo, Ohio, 1895; admitted to bar 1915, Florida; educated Washington & Lee University, LL.B., 1915. Practiced, Jacksonville, Fla., since 1915, member Stockton, Ulmer & Murchison. Captain Infantry, 82d Division, A. E. F., World War. Member Alpha Tau Omega; Jacksonville, Florida State (sec. 1921-25) and American Bar Associations. Married, one daughter and one son. Office, Jacksonville, Fla.

FRED M. VALZ

Fred M. Valz, born Staunton, Va., 1889; admitted to bar 1910, Virginia; 1911, North Carolina; 1914, Florida; educated Washington & Lee University, LL.B., 1911. Practiced, Gastonia, N. C., 1911-14; Jacksonville, Fla., since 1914; member Valz & Wise. Member City Council, Jacksonville, Fla., 1919-23, (pres. 1923); City Commission, 1923 (chairman 1934); Florida State Legislature, 1927. Member Kappa Alpha; Jacksonville and Florida State Bar Associations; Elks, Masons (Shrine), K. of P., L. O. O. M. Married, one daughter and one son. Office, Jacksonville, Fla.

HAROLD B. WAHL

Harold B. Wahl, born Shawnee, Okla., 1907; admitted to bar 1932, Florida; educated University of Florida, A. B., 1931; J.D., 1932. Practiced, Jacksonville, Fla., since 1932, associate of Scott M. Loftin. Attorney, Florida East Coast Railway. Member Phi Kappa Tau, Phi Delta Phi, Omicron Delta Kappa, Blue Key, Phi Kappa Phi; Kiwanis; Jacksonville, Florida State; Junior Bar Conference (Florida state chairman) and American Bar Associations. Office, Jacksonville, Fla.

STANTON WALKER

Stanton Walker, born Marion County, Fla., 1890; admitted to bar 1912, Florida; educated University of Florida, LL.B., 1912. Practiced, Jacksonville, Fla., since 1912. Captain, Field Artillery, 80th Division, A. E. F., World War. Member Kappa Alpha; Jacksonville (president 1928-29), Florida State and American Bar Associations; American Legion. Married, two daughters and one son. Office, Jacksonville, Fla.

FULLER WARREN

Fuller Warren, born Blountstown, Fla., 1905; admitted to bar 1929, Florida; educated University of Florida, 1923-28; Cumberland University, 1928. Practiced, Jacksonville, Fla., since 1929. Member Florida State Legislature, 1927; City Council, Jacksonville, Fla., since 1931. Member Theta Chi; Jacksonville Bar Association. Married. Office, Jacksonville, Fla.

ERNEST A. WATSON

Ernest A. Watson, born Jacksonville, Fla., 1885. Admitted to bar, 1914, Florida. Educated University of Virginia. Practiced, Jacksonville, Fla., 1914-24; Miami, Fla., 1924-28 and Jacksonville, Fla., since 1929. Naval Reserve Forces, World War. Member Delta Chi; Jacksonville and Florida State Bar Association. Office, Jacksonville, Fla.

OLIN E. WATTS

Olin E. Watts, born Bartow, Fla., 1899; admitted to bar 1928, Florida; educated University of Florida, A.B., 1925; LL.B., and J.D., 1928. Practiced, Jacksonville, Fla., since 1928, member Jennings & Watts. U. S. Navy, World War. Member Phi Delta Phi, Phi Delta Theta, Phi Kappa Phi, Blue Key; Jacksonville, Florida State and American Bar Associations; Masons. Married, two daughters. Office, Jacksonville, Fla.

EDGAR W. WAYBRIGHT

Edgar W. Waybright, born Darke County, Ohio, 1890; admitted to bar 1912, Florida; educated Stetson University, Ph.B., 1911. Practiced, Fernandina, Fla., 1912-14; Jacksonville, Fla., since 1914. City Solicitor, South Jacksonville, Fla., 1915-33; Assistant County Solicitor, Duval County, 1915-20; Florida State Legislature, 1918-19 and 1925; Florida State Senate 1927 and 1929. U. S. Army, World War. Member Jacksonville and Florida State Bar Associations; Masons, K. of P., American Legion, Elks. Married, two sons. Office, Jacksonville, Fla.

EDGAR W. WAYBRIGHT, JR.

Edgar W. Waybright, Jr., born Crescent City, Fla., 1912; admitted to bar 1934, Florida; educated Denison University, A.B., 1933. Practiced, Jacksonville, Fla., since 1934; associate of Edgar W. Waybright, Sr. Member Kappa Sigma; Jacksonville Bar Association. Member Reserve Officers' Association (2d Lt. Inf.). Married. Office, Jacksonville, Fla

FRANCIS D. WHEELER

Francis D. Wheeler, born Elizabeth, N. J., 1901; admitted to bar 1926, Florida; educated Yale University, A.B., 1922; Harvard Law School, LL.B., 1926. Practiced, Jacksonville, Fla., since 1926. Member Jacksonville, Florida State and American Bar Associations. Married. Office, Jacksonville, Fla.

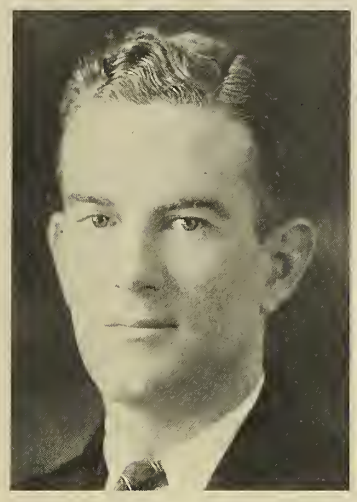

J. PALMER WILLIAMS

J. Palmer Williams, born Bulloch County, Ga., 1897; admitted to bar 1918, Georgia; 1926, Florida; educated University of Georgia, LL.B., 1918. Practiced, Athens, Ga., 1919-20; Swainsboro, Ga., 1920-23; Atlanta, Ga., 1923-26; Jacksonville, Fla., since 1926. Coast Artillery Corps, U. S. Army, World War. Member Sigma Nu; Jacksonville Bar Association; American Legion. Office, Jacksonville, Fla.

B. M. WIMBERLY

B. M. Wimberly, born Madison County, Fla., 1895; admitted to bar 1921, Florida; educated University of Florida, 1916-17. Practiced, Jacksonville, Fla., since 1926. Aviation Corps, A. E. F., World War. Member Jacksonville Bar Association; Elks. American Legion, W. O. W. Office, Jacksonville, Fla.

H. M. WISE

H. M. Wise, born Calhoun County, S. C., 1901; admitted to bar 1925, South Carolina; 1927, Florida; educated University of South Carolina, LL.B., 1925. Practiced, Stuart, Fla., 1927-31; Jacksonville, Fla., since 1931; member Valz & Wise. Municipal Judge, Stuart, Fla., 1926-27; City Attorney, Stuart, Fla., 1927-31; County Attorney, Martin County, 1929. Member Jacksonville and Florida State Bar Associations; Masons (Shrine). Married, one daughter. Office, Jacksonville, Fla.

ALBERT D. WOODLE, JR.

Albert D. Woodle, Jr., born Columbus, Ga., 1910; admitted to bar 1933, Florida; educated Stetson University. LL.B., 1933. Practiced, Jacksonville, Fla., since 1933; associated with John W. Harrell. Member Phi Kappa Phi; Jacksonville Bar Association. Office, Jacksonville, Fla.

PHILIP D. BEALL

Philip D. Beall, born San Antonio, Texas, 1891; admitted to bar 1911, Florida; educated Christian Brothers College, St. Louis, Mo., 1903-04; Spring Hill College, Mobile, Ala., 1905-08. Practiced, Pensacola, Fla., since 1911. Assistant U. S. Attorney, Northern District of Florida, 1913-15; member Florida State Board Law Examiners, 1925-32; Florida State Senate, 1935. Member 1st Judicial Circuit, Florida State and American Bar Associations; K. of C., Elks. Married, two sons. Office, Pensacola, Fla.

E. DIXIE BEGGS, JR.

E. Dixie Beggs, Jr., born Pensacola, Fla., 1908; admitted to bar 1931, Florida; educated University of Florida, A.B., J.D., 1931. Practiced, Pensacola, Fla., since 1931. States Attorney, 1st Judicial Circuit since 1933. Member Phi Delta Phi, Phi Kappa Alpha, Blue Key, Omicron Delta Kappa, Phi Kappa Phi; 1st Judicial Circuit and American Bar Association; Masons, Elks, Rotary. Married. Office, Pensacola, Fla.

D. W. BERRY

D. W. Berry, born Pensacola, Fla., 1896; admitted to bar 1917, Florida. Practiced, Pensacola, Fla., since 1917. Field Artillery, U. S. Army, World War. Member 1st Judicial Circuit Bar Association; Elks, American Legion. Married, two sons. Office, Pensacola, Fla

ALMON C. BINKLEY

Almon C. Binkley, born Clermont County, Ohio, 1864; admitted to bar 1890, Florida; Educated Seminary, Goshen, Ohio; National Normal University, Lebanon, Ohio, 1881-82. Practiced, Pensacola, Fla., 1890-93; 1896-1906; and since 1914. Practiced, Cincinnati, Ohio, 1893-1896; Indianapolis, Indiana, 1906-14. Attorney, Federal Land Bank, 3rd District, United States, 1917. Member 1st Judicial Circuit, Florida State and American Bar Associations; I. O. O. F. (past grand master of Florida). Married, two daughters. Office, Pensacola, Fla.

CLARENCE J. BROWN

Clarence J. Brown, born Escambia County, 1890; admitted to bar 1915, Florida. Practiced, Pensacola, Fla., since 1915; member Watson & Pasco & Brown. Member 1st Judicial Circuit Bar Association. Married, three daughters and two sons. Office, Pensacola, Fla.

FORSYTH CARO

Forsyth Caro, born Pensacola, Fla., 1897. Admitted to bar 1918, Florida. Educated Stetson University, LL.B., 1918. Practiced, Pensacola, Fla., since 1919. County Attorney, Escambia County, since 1930. Infantry, U. S. Army, World War. Member Phi Alpha Delta; 1st Judicial Circuit, Florida State and American Bar Associations; Masons, K. of P. Married, four daughters. Office, Pensacola, Fla.

JOHN M. COE

John M. Coe, born Pensacola, Fla., 1896; admitted to bar 1917, Florida. Practiced Pensacola, Fla., since 1917, member Coe & McLane. Member Florida State Senate 1925. Field Artillery, U. S. Army, World War. Member 1st Judicial Circuit (sec. 1930-31), Florida State and American Bar Associations; American Legion. Married, two sons and two daughters. Office, Pensacola, Fla.

J. MONTROSE EDREHI

J. Montrose Edrehi, born Pensacola, Fla., 1900; admitted to bar 1921, Florida; educated University of Florida, LL.B., 1921. Practiced, Pensacola, Fla., since 1921. Assistant U. S. Attorney, Northern District of Florida, 1923; U. S. Commissioner, 1924. Infantry, U. S. Army, World War. Member Zeta Beta Tau; 1st Judicial Circuit Bar Association; Escambia County Club of Young Democrats (president 1934-35); B'nai-B'rith. Married, one daughter. Office, Pensacola, Fla.

A. A. FISHER

A. A. Fisher, born Pensacola, Fla., 1906; admitted to bar 1929, Florida; educated University of Florida, LL.B., 1929. Practiced, Pensacola, Fla., since 1929. Referee in Bankruptcy, Northern District of Florida, since 1932. General Master in Chancery, 1st Judicial Circuit, 1934. Member Phi Alpha Delta; 1st Judicial Circuit Bar Association. Married, two sons. Office, Pensacola, Fla.

WILLIAM FISHER

William Fisher, born Pensacola, Fla., 1884; admitted to bar 1906, Florida; educated University of North Carolina, A.B., 1904; Columbia University, LL.B., 1907. Practiced, Pensacola, Fla., since 1907. Member Fisher & Fisher. County Solicitor, Escambia County, 1920-31. Member Beta Theta Pi, Phi Beta Kappa, Phi Delta Phi; 1st Judicial Circuit, Florida State and American Bar Associations; Masons (Shrine), Elks. Married, two daughters and one son. Office, Pensacola, Fla.

WILLIAM FISHER, JR.

William Fisher, Jr., born Pensacola, Fla., 1907; admitted to bar 1931, Florida; educated University of Florida, LL.B., 1931. Practiced, Pensacola, Fla., since 1931; member Fisher & Fisher. Member Kappa Alpha, Phi Delta Phi; 1st Judicial Circuit, Florida State and American Bar Association. Married. Office, Pensacola, Fla.

WILLIAM LOGAN HILL

William Logan Hill, born Gainesville, Fla., 1905; admitted to bar, 1929, Florida; educated University of Florida, A.B., 1928; LL.B., 1929. Practiced, Gainesville, Fla., 1929-30. Assistant U. S. Attorney, Northern District of Florida, 1930-34; Clerk U. S. District Court, Northern District of Florida since 1934. Member Sigma Chi, Phi Delta Phi, Phi Kappa Phi; 1st Judicial Circuit, Florida State and American Bar Associations; Masons, Sons of American Revolution. Married, one son. Office, Pensacola, Fla.

JOHN EDWIN HOLSBERRY

Jhn Edwin Holsberry, born Philippi, W. Va., 1905; admitted to bar, 1929, Florida; educated University of Florida, LL.B., 1929. Practiced, Pensacola, Fla., since 1929; member Holsberry & Holsberry. Municipal Judge, Pensacola, 1929-32. Member Theta Chi, Phi Alpha Delta; 1st Judicial Circuit; Florida State Bar Associations; K. of P. Office, Pensacola, Fla.

LEROY V. HOLSBERRY

Leroy V. Holsberry, born Philippi, W. Va., 1873; admitted to bar, 1900, West Virginia; 1913, Florida; educated Fairmount State Normal School, 1896; University of West Virginia, 1900. Practiced, Philippi, W. Va., 1900-13; Pensacola, Fla., since 1913, member Holsberry & Holsberry. Assistant Prosecuting Attorney Barbour County, W. Va., 1902-03. Member 1st Judicial Circuit and American Bar Associations; Masons (Shrine), W. O. W. Married, one daughter and one son. Office, Pensacola, Fla.

C. M. JONES

C. M. Jones, born San Antonio, Texas, 1865; admitted to bar 1886, Florida. Practiced, Pensacola, Fla., since 1886. Former Assistant U. S. District Attorney. Northern District of Florida; Judge Court of Record since 1917; Florida State Legislature 1901; Mayor, Pensacola, Fla., 1901-03. Member 1st Judicial Circuit Bar Association; Masons, K. of P. Married, two sons. Office, Pensacola, Fla.

J. McHENRY JONES

J. McHenry Jones, born Pensacola, Fla., 1903; admitted to bar 1923, Florida; educated University of Florida, LL.B., 1923. Practiced, Pensacola, Fla., since 1923. Assistant States Attorney, 1st Judicial Circuit, 1925-26; Special Assistant Attorney General 1927-29. Member Kappa Alpha, Phi Delta Phi; 1st Judicial Circuit, Florida State and American Bar Associations. Married, one daughter. Office, Pensacola, Fla.

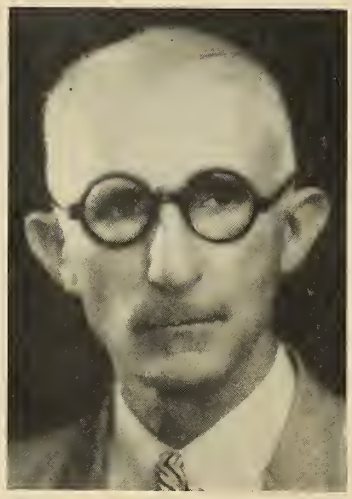

F. W. MARSH

F. W. Marsh, born Burlington, Iowa, 1873; admitted to bar 1894, Florida; educated University of Michigan. LL.B., 1894. Practiced, Pensacola, Fla., since 1894. Clerk, U. S. District Court, Northern District of Florida, 1895-1934. Member Beta Theta Pi; 1st Judicial Circuit Bar Association. Married, one daughter and one son. Office, Pensacola, Fla.

ERNEST E. MASON

Ernest E. Mason, born Gainestown, Ala., 1904; admitted to bar 1928, Florida; educated University of Florida, A.B., 1925; J.D., 1928. Practiced, Pensacola, Fla., since 1928. Member Florida State Legislature 1931; City Attorney, Pensacola, Fla., since 1933. Member Theta Chi, Phi Kappa Phi; 1st Judicial Circuit, Florida State Bar Associations; K. of P. Married. Office, Pensacola, Fla.

RALPH M. McLANE

Ralph M. McLane, born Geneva, Ala., 1907; admitted to bar 1930, Florida; educated Washington & Lee University, LL.B., 1929. Practiced, Pensacola, Fla., since 1930, member Coe & McLane. Assistant County Solicitor, Escambia County, 1931-32. Member Sigma Alpha Epsilon, 1st Judicial Circuit, Florida State and American Bar Associations. Office, Pensacola, Fla.

CHURCHILL MELLEN

Churchill Mellen, born Pensacola, Fla., 1907; admitted to bar 1932, Florida; educated Washington & Lee University, A.B., 1928; University of Virginia, 1930-32. Practiced, Pensacola, Fla., since 1932. Assistant County Solicitor, Escambia County since 1933. Member Phi Gamma Delta; 1st Judicial Bar Association. Office, Pensacola, Fla.

RICHARD H. MERRITT

Richard H. Merritt, born Pensacola, Fla., 1902; admitted to bar, 1925, Florida; educated University of Virginia, LL.B., 1925. Practiced, Pensacola, Fla., since 1925. Assistant County Solicitor, Escambia County, 1926-28; County Solicitor, Escambia County since 1928. Member Sigma Alpha Epsilon, Phi Delta Phi; 1st Judicial Circuit, Florida State and American Bar Associations; Elks, K. of P. Married, one son. Office, Pensacola, Fla.

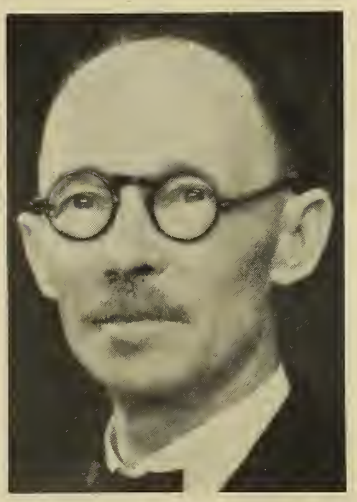

M. E. MOREY

M. E. Morey, born Princeville, Ill., 1867; admitted to bar 1892, Tennessee, Florida; 1899 New York; educated Vanderbilt University, LL.B., 1892. Practiced, Sanford, Fla., 1892-99; Rochester, N. Y., 1899-1910; Pensacola, Fla., since 1910. City Attorney, Sanford, Fla., 1893-99; Judge Municipal Court, Pensacola, Fla., 1918-23. Member Masons. Married, one daughter. Office, Pensacola, Fla.

HARVEY E. PAGE

Harvey E. Page, born Sparta, Ala., 1901. Admitted to bar 1923, Alabama; 1925, Florida. Educated University of Alabama, LL.B., 1923. Practiced, Brewton, Ala., 1923-25; Pensacola, Fla., since 1925. Florida State Legislature, 1931; County Judge, Escambia County, since 1932. Member Phi Alpha Delta; 1st Judicial Circuit and Florida State Bar Associations; Elks, K. of P., Lions, Moose. Married, two daughters. Office, Pensacola, Fla.

SAMUEL PASCO

Samuel Pasco, born Monticello, Fla., 1878; admitted to bar 1899, Florida; educated Hampden-Sidney College, A.B., 1897; University of Virginia, LL.B., 1899. Practiced, Pensacola, Fla., since 1900; member Watson & Pasco & Brown. Member Florida State Board Law Examiners since 1931; Member Chi Phi, Phi Delta Phi; 1st Judicial Circuit (president 1934-35), Florida State and American Bar Associations; Masons (G. M. Florida 1931). Married, one daughter and two sons. Office, Pensacola, Fla.

SAMUEL PASCO, JR.

Samuel Pasco, Jr., born Escambia County, Fla., 1909; admitted to bar 1932, Florida; educated University of Florida, LL.B., 1932; Practiced, Pensacola, Fla., 1932; associate Watson & Pasco & Brown. Member Koppo Alpha, Phi Delta Phi; 1st Judicial Circuit Bar Association. Office, Pensacola, Fla.

JOHN LEWIS REESE

John Lewis Reese, born Pensacola, Fla., 1902; admitted to bar 1930, Florida; educated Alabama Polytechnic Institute, B.S. in M.E., 1924; University of Florida, LL.B., 1930. Practiced, Pensacola, Fla., since 1930. Member Sigma Alpha Epsilon; 1st Judicial Circuit Bar Association; Elks. Married, one daughter and two sons. Office, Pensacola, Fla.

TERRY RICHARDSON

Terry Richardson, born Montgomery, Ala., 1907; admitted to bar 1932, Florida; educated University of Alabama, 1925-30; University of Miami, LL.B., 1932. Practiced, Pensacola, Fla., since 1932. Assistant County Solicitor, Escambia County since 1935. Member Sigma Nu, Phi Delta Phi; 1st Judicial Circuit Bar Association. Married, one son. Office, Pensacola, Fla.

C. L. SHINE

C. L. Shine, born Tallahassee, Fla., 1872; admitted to bar 1895, Florida; educated University of Virginia, LL.B., 1895. Practiced, Tallahassee, Fla., 1895-99; Pensacola, Fla., since 1899. District Manager, Gulf Power Company, Pensacola, since 1926. Member Sigma Alpha Epsilon, Phi Delta Phi; 1st Judicial Circuit Bar Association. Married. Office, Pensacola, Fla.

ROYAL J. UNTREINER

Royal J. Untreiner, born Roanoke, Ind., 1905. Admitted to bar 1930, Florida. Educated University of Florida, LL.B., 1930. Practiced, Pensacola, Fla., since 1930. Assistant County Solicitor, Escambia County, 1932-34; Florida State Legislature, 1933. Member Kappa Alpha; 1st Judicial Circuit and Florida State Bar Associations; Knights of Pythias. Office, Pensacola, Fla.

JAMES B. WATSON

James B. Watson, born Escambia County, Fla., 1909; admitted to bar 1932, Florida; educated Virginia Military Institute, A.B., 1929; Harvard University, LL.B., 1932. Practiced, Pensacola, Fla., 1932-34. Assistant U. S. Attorney, Northern District of Florida since 1934. Member 1st Judicial Circuit Bar Association; K. of C. Office, Pensacola, Fla.

GEORGE P. WENTWORTH

George P. Wentworth, born Pensacola, Fla., 1877; admitted to bar 1897, Florida. Practiced, Pensacola, Fla., since 1897. President and attorney Realty Corporation of Pensacola. U. S. District Attorney, Northern District of Florida, 1932-33. Member 1st Judicial Circuit Bar Association; Masons. Married, one daughter and one son. Office, Pensacola, Fla.

H. T. COOK

H. T. Cook, born Parrish, Fla., 1906; admitted to bar 1930, Florida; educated Stetson University, 1927-30. Practiced. Bunnell, Fla., since 1930. County Prosecuting Attorney, Flagler County since 1934. Member Florida State Bar Association. Office, Bunnell, Fla.

H. A. EISENBACH

H. A. Eisenbach, born LaFayette, Indiana, 1892. Educated Purdue University (Indiana), 191112. County Commissioner, District No. 2, Flagler County, 1917. Member School Board, Flagler County, 1922-24; County Judge, Flagler County since 1931. Member Masons (K. T., Shrine). Married, one daughter and one son. Office, Bunnell, Fla.

GADSDEN COUNTY

O. J. CLAYTON

O. J. Clayton, born Aucilla, Fla., 1882; admitted to bar 1913, Florida; educated University of Florida, LL.B., 1913. Practiced, Quincy, Fla., since 1913, member Clayton & Doss. City Attorney, Quincy, Fla.; Prosecuting Attorney, Gadsden County, 1915-21 and 1930. Member Phi Kappa Phi; Masons (K. T.), W. O. W. Married, three daughters. Office, Quincy, Fla.

WILLIAM D. DOSS

William D. Doss, born Hinson, Fla., 1904; admitted to bar 1927, Florida; educated University of Florida, LL.B., 1927; Vanderbilt University, 1926. Practiced, Quincy, Fla., since 1927, member Clayton & Doss. Married. Office, Quincy, Fla.

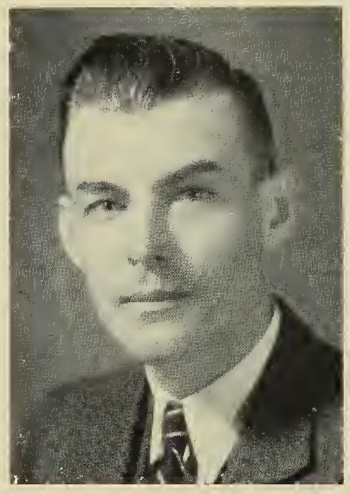

E. M. DYAL

E. M. Dyal, born Hablehurst, Ga., 1890; admitted to bar 1916, Georgia; 1926, Florida. Practiced, Hazlehurst, Ga., 1916-17; Bradenton, Fla., 1924-28; Apalachicola, Fla., 1928-31; Quincy, Fla., since 1931. County Judge, Gadsden County since 1932. Member Florida State Bar Association. Married, one daughter and four sons. Office, Quincy, Fla.

E. C. LOVE

E. C. Love, born Quincy, Fla., 1872. Admitted to bar 1894, Florida. Educated Washington & Lee University, LL.B., 1894. Practiced, Quincy, Fla., since 1894-1911. Former Mayor, Quincy. Member County Board of Public Instruction, 1898-1911; U. S. District Attorney, North District Florida, 1911-15; Circuit Judge, 2d Judicial Circuit, since 1915. Member Alpha Tau Omega; Masons, Rotary. Married, one son. Office, Quincy, Fla.

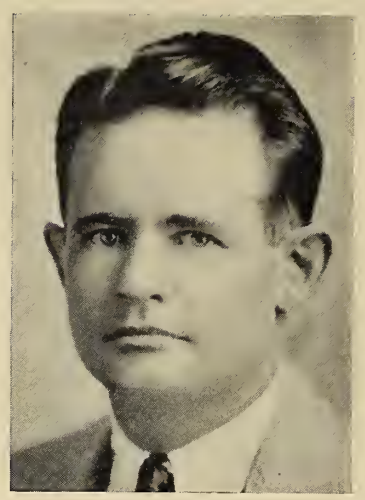

A. M. TOWLES

A. M. Towles, born Crawfordville, Fla., 1903. Admitted to bar 1932, Florida. Educated University of Florida, B.S., 1925; LL.B., 1932. Practiced, Quincy, Fla., since 1932. Member Gregory & Towles. Member Beta Theta Phi. Married. Office, Quincy, Fla.

HAMILTON COUNTY

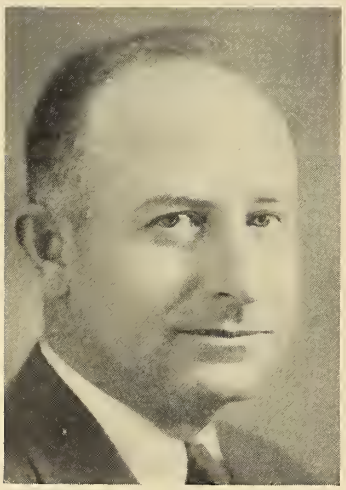

F. BAMBERG HARRELL

F. Bamberg Harrell, born Lowndes County, Ga., 1893; admitted to bar 1917, Florida; educated Mercer University. Practiced, Jasper, Fla., since 1917. Mayor, Jasper 1921-22; Florida State Legislature 1931, 1933, 1935. U. S. Army, World War. Member Sigma Nu; 3d Judicial Circuit; Florida State Bar Association; Masons. Married. Office, Jasper, Fla.

CHANDLER BAMBERG

Chandler Bamberg, born Jasper, Fla., 1890; admitted to bar 1930, Florida; educated University of Florida, B.S. in E.E., 1912; LaSalle University, 1930. Practiced, Jasper, Fla., since 1930. City Attorney, Jasper, Fla., siuce 1932. Motor Transport Corps, A. E. F., World War. Member 3d Judicial Circuit Bar Association (sec. 1934-35); American Legion (Post Commander). Office, Jasper, Fla.

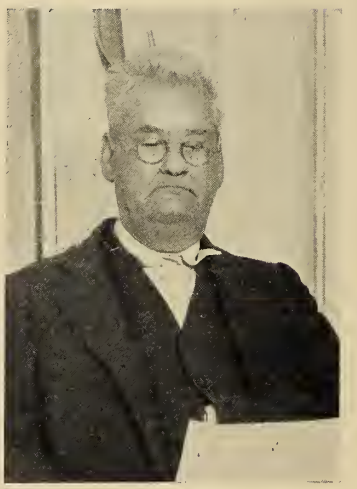

B. B. JOHNSON

B. B. Johnson, born Echols County, Ga., 1861; admitted to bar 1888, Florida, Ga.; educated University of Georgia, LL.B., 1888. Practiced, Jasper, Fla., ten years; County Judge, Hamilton County, since 1917. Member 3d Judicial Circuit Bar Association; Masons (K. T., Shrine). Married, one daughter. Office, Jasper, Fla.

L. GRADY BURTON

L. Grady Burton, born Bowling Green, Ky., 1893; admitted to bar 1915, Florida; educated University of Virginia, 1910-14; University of Florida, 1915-16. Practiced Arcadia, Fla., 1916-18; Wauchula, Fla., since 1921. Mayor, Wauchula, Fla., 1926-29; States Attorney, 19th Judicial Circuit since 1929. U. S. Navy, World War. Member Theta Chi; Masons (K. T., Shrine), Elks; American Legion, Kiwanis (Dist. Gov. 1930). Married, two sons. Office, Wauchula,

F. G. JANES, JR.

F. G. Janes, Jr., born Cordele, Ga., 1902; admitted to bar 1928, Florida; educated Mercer University, B.S., 1925; University of Florida, LL.B., 1928. Practiced, Wauchula, Fla., since 1928. County Judge, Hardee County, since 1929. Member Alpha Lambda Tau, Adano; Masons, K. of P., I. O. O. F. Married. Office, Wauchula, Fla.

J. C. ROWELL

J. C. Rowell, born Umatilla, Fla., 1875; admitted to bar 1928, Florida. Practiced, Miami, Fla., 1928-34; Wauchula, Fla., since 1934. Member Dade County and Florida State Bar Associations; Masons (Shrine). Married, four sons and three daughters. Office, Wauchula, Fla.

HERNANDO COUNTY

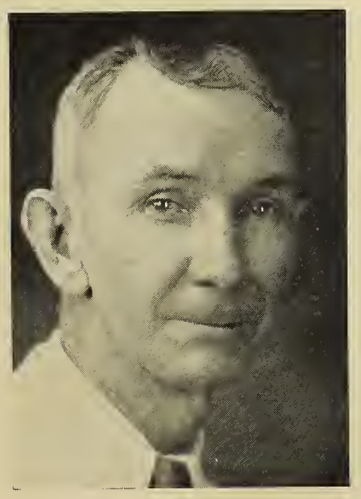

FRANCIS B. COOGLER

Francis B. Coogler, born Brooksville, Fla., 1874; admitted to bar 1895, Florida; educated Florida State College 1894. Practiced, Brooksville, Fla., since 1895. Mayor, Brooksville, Fla., 1923-25. Member Brooksville and Florida State Bar Associations; Masons, K. of P. Married, two daughters and two sons. Office, Brooksville, Fla.

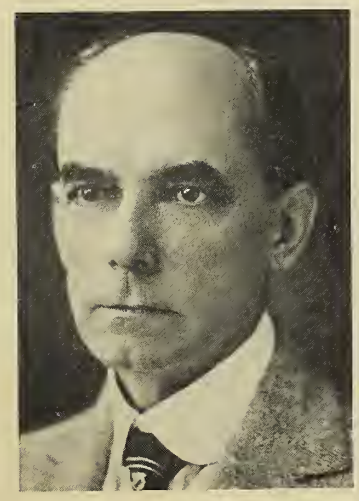

MARION L. DAWSON

Marion L. Dawson, born Scottsville, Va.; admitted to bar 1894, Virginia; 1934, Florida; educated Richmond College, B. L., 1894. Practiced, Richmond, Va., 1895-1911; Brooksville, Fla., since 1934. Judge Advovate General, Virginia, 1898-1900. Member Florida State Legislature 1915, 1919, 1921. Member Pi Kappa Alpha; Brooksville, Florida State, Virginia and New York State Bar Associations; Masons, K. of P., Elks. Four sons. Office, Brooksville, Fla.

FRED L. STRINGER

Fred L. Stringer, born Hernando County, Fla., 1875; admitted to bar 1900, Florida; educated Florida Agricultural College, A.B., 1896; University of Michigan, LL.B., 1900. Practiced, Arcadia, Fla., 1901-03; Brooksville, Fla., since 1903. Former County Attorney, Hernando County; former mayor, Brooksville, Fla.; Florida State Legislature, 1909-11; Florida State Senate, 1913-15; Circuit Judge, 24th Judicial Circuit since 1927. Member Hernando County and Florida State Bar Associations; Masons (Shrine). Married, one daughter. Office, Brooksville, Fla.

JAMES WHITEHURST

James Whitehurst, born Sparks, Ga., 1890; admitted to bar 1913, Mississippi; 1921, Florida; educated Cumberland University, LL.B., 1913. Practiced, Leland, Miss., 1913-21; Brooksville, Fla., since 1921, member S. Whitehurst's Sons. Former States Attorney, 5th Judicial Circuit. Member Delta Sigma Phi; Brooksville, Florida State and American Bar Association; Elks. Married, one one. Office, Brooksville, Fla.

JOHN WHITEHURST

John Whitehurst, born Sparks, Ga., 1883; admitted to bar 1913, Mississippi; 1921, Florida; educated Cumberland University, LL.B., 1913. Practiced Leland, Miss., 1913-21; Brooksville, Fla., since 1921; member S. Whitehurst's Sons. County Judge, Hernando County, 1929-30. Member Delta Sigma Phi; Brooksville, Florida State and American Bar Associations; Masons (Shrine). Married. Office, Brooksville, Fla.

LEON WHITEHURST

Leon Whitehurst, born Sparks, Ga., 1892; admitted to bar 1930, Florida; educated Cumberland University, LL.B., 1930. Practiced, Brooksville, Fla., since 1930; member S. Whitehurst's Sons. U. S. M. Q., A. E. F., World War. Member Brooksville (president 1934) and Florida State Bar Associations. Married, one son. Office, Brooksville, Fla.

ONAN WHITEHURST

Onan Whitehurst, born Sparks, Ga., 1894; admitted to bar 1930, Florida; educated Cumberland University, LL.B., 1930. Practiced, Brooksville, Fla., since 1930, member S. Whitehurst's Sons. U. S. M. Q., A. E. F., World War. Member Brooksville and Florida State Bar Associations. Married, one daughter and one son. Office, Brooksville, Fla.

W. J. BARKER

W. J. Barker, born Marietta, Ga., 1886; admitted to bar, 1916 Florida; educated University of Florida, LL.B., 1916. Practiced, Jacksonville, Fla., 1916-24; Sebring, Fla., since 1924. Circuit Judge, 19th Judicial Circuit since 1925. Member Alpha Tau Omega, Phi Delta Phi, Phi Kappa Phi; Highlands County and Florida State Bar Associations; Masons. Married, one son and two daughters. Office, Sebring, Fla.

S. C. IVES

S. C. Ives, born 1908; admitted to bar 1932, Florida; educated University of Florida, A.B., LL.B., 1932. Practiced, Sebring, Fla., since 1932; associate of F. T. Haskins. Member Phi Delta Phi, Kappa Sigma and Blue Key; Highlands County and Florida State Bars; Rotary (director). Office, Sebring, Fla.

WILLIAM L. LONG

William L. Long, born 1881, Palatka, Fla. Admitted to bar, 1905, Florida. Practiced, Glades County, 1919-24; Sebring, Fla., since 1924. County Judge, Lee County, 1913-17; County Judge, Glades County, 1922-26. Member Highlands County Bar Association (secretary 1932); Masons (K. T., Shrine, I. O. O. F.) Married, one son. Office, Sebring, Fla.

M. R. McDONALD

M. R. McDonald, born 1888, Walhalla, S. C.; admitted to bar 1910, South Carolina; 1924 Florida; educated University of South Carolina, LL.B., 1910. Practiced, Walhalla, S. C., 1910-24; Sebring, Fla., since 1924. Member South Carolina Legislature 1913-14 and 1919-20; States Attorney 19th Judicial Circuit, Florida, 1925-29; City Attorney, Sebring, Fla., 1929-33. Member Highlands County Bar Association; Masons. Married, four sons and one daughter. Office, Sebring, Fla.

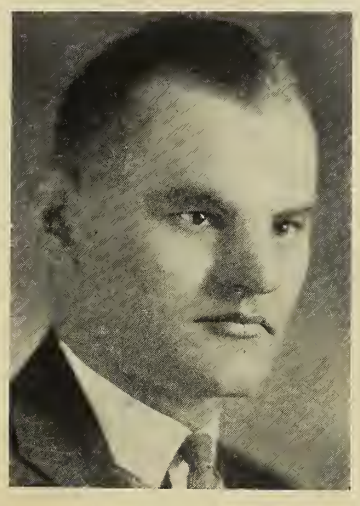

PLAYFORD A. NAYLOR

Playford A. Naylor, born Oakland, Md., 1897; admitted to bar 1922, Maryland, 1927 Florida; educated University of Virginia, LL.B., 1922. Practiced, Oakland, Md., 1922-25; Sebring, Fla., since 1927. U. S. Navy, World War, 1917-19. Member Delta Theta Phi; Highlands County, Florida State and Garrett County (Md.) Bar Associations; Masons, American Legion. Married, one daughter. Office, Sebring, Fla.

W. H. NOLLMAN

W. H. Nollman, born New York City, N. Y., 1887; admitted to bar 1913, New York; 1919, North Dakota; 1925, Florida; educated New York University, LL.B., 1913. Practiced New York State; North Dakota; Sebring, Fla., since 1925. City Attorney, North Dakota, five years; city attorney, Sebring, Fla., 1926-27 and 1934. Lieutenant Infantry, U. S. Army, World War. Member Highlands County and Florida State Bar Associations; Masons, O. E. S., American Legion. Married, two daughters. Office, Sebring, Fla.

S. COLQUITT PARDEE

S. Colquitt Pardee, born Sudlersville, Md., 1886; admitted to bar 1910, Maryland; 1929, Florida; educated Charlotte Hall Military College, 1903; University of Maryland, LL.B., 1910. Practiced, Baltimore, Md., 1910-25; Avon Park, Fla., since 1929. City Attorney, Avon Park, Fla., since 1929. Member Highlands County and Florida State Bar Associations; Masons; I. O. O. F. Married, one son. Office, Avon Park, Fla.

D. V. ROUSE

D. V. Rouse, born Jasper, Fla., 1895; admitted to bar 1919, Florida; educated University of Florida, LL.B., 1918. Practiced, Avon Park, Fla., since 1919. County Judge, Highlands County, 1921-25. Member Highlands County Bar Association; Masons (K. T., Shrine), American Legion. Married, two daughters and one son. Residence, Avon Park, Fla.

MATTIE W. TOMPKINS

Mattie W. Tompkins, born Arrington, Va., admitted to bar 1924, District of Columbia; 1925, Florida; educated Washington College of Law, LL.B., 1924. Practiced, Avon Park, Florida, since 1925. Member Highlands County Bar Association; Business and Professional Women's Club. Office, Avon Park, Fla.

HILLSBOROUGH COUNTY

FRED S. ABRAHAM

Fred S. Abraham, born Geneva, Ill., 1876. Admitted to bar 1902, Illinois; 1927, Florida. Educated Illinois College of Law, LL.B., 1902. Practiced, Chicago, Ill., 1902-25; Tampa, Fla., since 1927. Member Tampa Bar Association. Married, three sons and four daughters. Office, Tampa, Fla.

LeROY ALLEN

LeRoy Allen, born Cooledge, Fla., 1903. Admitted to bar 1925, Florida. Educated University of Georgia, LL.B., 1925. Practiced, Tampa, Fla., since 1925. Associate County Solicitor, Hillsborough County, since 1934. Member Lambda Chi; Hillsborough County and American Bar Associations. Married, one son and one daughter. Office, Tampa, Fla.

JOHN M. ALLISON

John M. Allison, born Greenville, Ky., 1901. Admitted to bar 1927, Florida. Educated University of Florida, LL.B., 1925. Practiced, Clearwater, Fla., 1925-30; Tampa, Fla., since 1930. Member Bucklew & Allison. Assistant County Attorney, Hillsborough County since 1934. Member Alpha Tau Omega, Phi Delta Phi, Phi Kappa Phi; Tampa, Hillsborough County and American Bar Associations; Masons, Elks. Married, one son. Office, Tampa, Fla.

ARTHUR L. ANDERSON

Arthur L. Anderson, born Florida, 1907. Admitted to bar 1931, Florida. Educated University of Florida, LL.B., 1931. Practiced, Tampa, Fla., since 1931. Associate of Raney & Raney. Member Kappa Sigma; Tampa Bar Association. Office, Tampa, Fla.

BAYARD ANGLE

Bayard Angle, born Bartow, Fla., 1908. Admitted to bar 1933, Florida. Educated LaSalle University, LL.B., 1933. Practiced, Clearwater, Fla., 1933-34; Tampa, Fla., since 1934. Member Delta Chi. Office, Tampa, Fla.

RALEIGH T. BARBER

Raleigh T. Barber, born Morriston, Fla., 1891. Admitted to bar 1927, Tennessee; 1928, Florida. Educated LaSalle University, 1921-24; National University, 1924-25; Cumberland University, LL.B., 1927. Practiced, Tampa, Fla., since 1928. Member Tampa and American Bar Associations; Masons (Shrine), I. O. O. F., K. of P. Office, Tampa, Fla.

G. EMERY BAYA

G. Emery Baya, born Tampa, Fla., 1907. Admitted to bar 1930, Florida. Educated Virginia Military Institute, B.S., 1927. Practiced, Tampa, Fla., since 1930. Member Baya & Baya. Member Kappa Alpha; Tampa, Hillsborough County, Florida State and American Bar Associations; K. of C. Married. Office, Tampa, Fla.

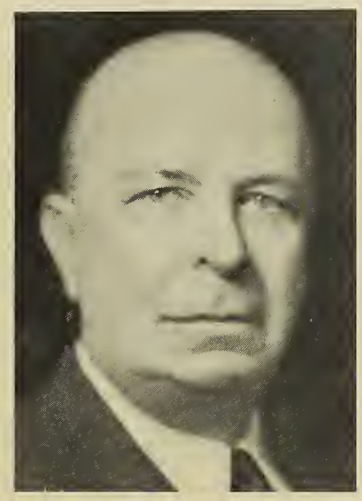

HARRY P. BAYA

Harry P. Baya, born Lake City, Fla., 1870. Admitted to bar 1898, Florida. Educated Virginia Military Institute, 1888; Cornell University, 1891; University of Virginia, 1897-98. Chair of Mathematics, Florida State Agricultural College, 1889-1896. President, South Florida Military College, 1902-05. Practiced Tampa, Fla., since 1905. Member Baya & Baya. Member Tampa, Hillsborough County (President, 1934-35), Florida State and American Associations; Elks, K. of C. Married, three sons and one daughter. Office, Tampa, Fla.

JOSEPH F. BAYA

Joseph F. Baya, born Bartow, Fla., 1904. Admitted to bar 1928, Florida. Educated Virginia Military Institute, B.S., 1924; University of Florida, 1925-28. Practiced Tampa, Fla., since 1928. Member Baya & Baya. Member Kappa Alpha; Tampa, Hillsborough County (Secretary, 1931), Florida State and American Bar Associations; Elks, K. of C., Junior C. of C. (President, 1933-34). Office, Tampa, Fla.

W. J. BIVENS

W. J. Bivens, born Tampa, Fla., 1899. Admitted to bar 1922, Florida. Educated University of Florida, LL.B., 1922. Practiced, Tampa, Fla., since 1922. Member Bivens & Huggins. Member Florida State Legislature, 1929. Member Theta Chi, Phi Delta Phi; Tampa, Hillsborough County, Florida State and American Bar Associations. Married. Office, Tampa, Fla.

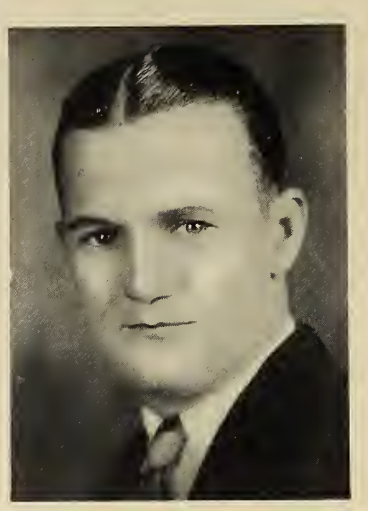

JOHN H. BLEDSOE

John H. Bledsoe, born LaFayette, Ala., 1903. Admitted to bar 1928, Florida. Educated Cumberland University, LL.B., 1928. Practiced, Tampa, Fla., since 1928. Florida State Legislature, 1931. Member Sigma Delta Kappa; Tampa Bar Association; Elks, I. O. O. F., K. of P. Married, one daughter. Office, Tampa, Fla.

CARROLL M. BOURLAND

Carroll M. Bourland, born Matador, Texas, 1900. Admitted to bar 1925, Florida. Educated Simmons University, 1916-17; Baylor University, 1917-22; Cumberland University, LL.B., 1925. Practiced, Tampa, Fla., since 1925. Member Phi Pi; Tampa Bar Association; Masons (K. T.). Married. Office, Tampa, Fla.

WILLIAM C. BROOKER

William C. Brooker, born Brandon, Fla., 1889. Admitted to bar 1921, Florida. Educated Georgetown University, 1915-17; 1920-21. Practiced, Tampa, Fla., since 1921. Lieutenant 78th Infantry, 4th Division, A. E. F., World War. Member Tampa, Hillsborough County, Florida State and American Bar Associations; Masons, Elks, American Legion. Married, one daughter. Office, Tampa, Fla.

JAMES D. BRUTON, JR.

James D. Bruton, Jr., born Magazine, Ark., 1908. Admitted to bar 1931, Florida. Educated University of Florida, LL.B., 1931. Practiced, Plant City, Fla., since 1931. Substitute Municipal Judge, Plant City, Fla.; Florida State Legislature, Hillsborough County, 1935; Assistant County Solicitor, Criminal Court of Record, Hillsborough County, 1934. Member Tampa and Florida State Bar Associations; Kiwanis Club. Married. Office, Plant City, Fla.

SAM BUCKLEW, JR.

Sam Bucklew, Jr., born Fort Worth, Texas., 1905. Admitted to bar 1928, Tennessee; 1928, Florida. Educated Cumberland University, LL.B., 1928. Practiced, Tampa, Fla., since 1928. Member Bucklew & Allison. Member Sigma Alpha Epsilon; Tampa, Hillsborough County, Florida State and American Bar Associations; Elks. Married, one son. Office, Tampa, Fla.

WALTER N. BURNSIDE

Walter N. Burnside, born San Antonio, Fla., 1901. Admitted to bar 1927, Florida. Educated Cumberland University, LL.B., 1927. Practiced, Tampa, Fla., since 1927. Quartermaster Corps, U. S. Army, World War. Member Sigma Delta Kappa, Iota Sigma Tau; Tampa Bar Association; Elks, American Legion. Married, one son and one daughter. Office, Tampa, Fla.

MARTIN CARABALLO

Martin Caraballo, born Mexico 1887. Admitted to bar 1907, Florida. Educated Washington & Lee University, LL.B., 1907. Practiced, Tampa, Fla., since 1907. Member Caraballo, Graham & Caraballo. Member Delta Sigma Phi; Tampa, Hillsborough County (President, 1920), Florida State and American Bar Associations; Masons (Shrine), Elks, K. of P. Married, three sons and one daughter. Office, Tampa, Fla.

MARTIN CARABALLO, JR.

Martin Caraballo, Jr., born Tampa, Fla., 1907. Admitted to bar 1933, Florida. Educated University of Florida, LL.B., 1933. Practiced, Tampa, Fla., since 1933. Member Caraballo, Graham & Caraballo. Member Phi Alpha Delta, Blue Key; Hillsborough County Bar Association. Office, Tampa, Fla.

DOYLE E. CARLTON

Doyle E. Carlton, born Wauchula, Fla., 1887. Admitted to bar 1912, Florida. Educated Stetson University, A.B., 1909; LL.D., 1929; University of Chicago, A.B., 1910; LL.D., 1931; Columbia University, LL.B., 1912; University of Florida, LL.D., 1933. Practiced, Tampa, Fla., since 1912. Member Mabry, Reaves, Carlton & White, City Attorney, Tampa, Fla., 1927-28; Florida State Senator 1917-19; Governor of Florida, 1929-33. Member Delta Chi; Hillsborough County, Florida State and American Bar Associations; Masons (K. T., Shrine), Elks, K. of P., Moose, Kiwanis (District Governor 1921), (President, 1922). Married, two daughters and one son. Office, Tampa, Fla.

J. E. CASSELS

J. E. Cassels, born Alachua County, Fla., 1889. Admitted to bar 1911, Florida. Educated Stetson University, LL.B., 1911. Practiced, Tampa, Fla., 1911-12; Plant City, Fla., since 1921. Member Cassels & Trinkle. Municipal Judge, Plant City, Fla., since 1932. Lieutenant 112th Machine Gun Battalion, 29th Division, A. E. F., World War. Member Tampa, Hillsborough County and Florida State Bar Associations; Masons, American Legion. Married, one daughter. Office, Plant City, Fla.

HENRY H. COLE

Henry H. Cole, born Winterset, Iowa, 1891. Admitted to bar 1918, Illinois; 1920, Florida. Educated Northwestern University, A.B., 1914; LL.B., 1917. Practiced, Chicago, Ill., 1919-20; Tampa, Fla., since 1920. Captain 344th Infantry, 86th Division and 77th Infantry, 14th Division, U. S. Army, World War. Member Delta Tau Delta, Phi Alpha Delta; Tampa, Hillsborough County, Florida State and American Bar Associations; Masons (K. T., Shrine), K. of P., American Legion. Married, two sons. Office, Tampa, Fla.

A. PICKENS COLES

A. Pickens Coles, born Columbia, S. C., 1902. Admitted to bar 1925, South Carolina; 1926, Florida. Educated University of South Carolina, LL.B., 1925. Practiced, Tampa, Fla., since 1925. Assistant County Solicitor, Hillsborough County, 1929-33. Member Kappa Alpha; Tampa, Hillsborough County (Secretary, 1928), and Florida State Bar Associations; K. of P. Married, one daughter. Office, Tampa, Fla.

J. W. CONE

J. W. Cone, born White Springs, Fla., 1889. Admitted to bar 1914, Florida. Educated University of Virginia, LL.B., 1913. Practiced, Tampa, Fla., since 1914. Member DuPree & Cone. U. S. Commissioner, 1919-24. Infantry, U. S. Army, World War. Member Delta Chi; Hillsborough County and Florida State Bar Associations; American Legion. Married, one daughter. Office, Tampa, Fla.

G. H. CORNELIUS

G. H. Cornelius, born Homerville, Ga., 1880. Admitted to bar 1903, Georgia; 1906, Florida. Educated Mercer University, LL.B., 1903. Practiced Homerville, Ga., 1903-05; Tifton, Ga., 1905-06; Tampa, Fla., since 1906. Judge, Municipal Court 1924-25; Judge, Hillsborough County since 1926. Member Tampa, Hillsborough County and Florida State Bar Associations; Masons (K. T., Shrine), Elks, K. of P. Married, two sons and two daughters. Office, Tampa, Fla.

FRANK R. CROM

Frank R. Crom, born Valdosta, Ga., 1901. Admitted to bar 1927, Florida. Educated, A. E. F. Un Beaune Cote D'Or, France, 1919; University of Florida, LL.B., 1927. Practiced, Tampa, Fla., since 1927. Member Hampton, Bull & Crom. 5th Army Corps, A. E. F., World War. Member Theta Chi; Tampa and Hillsborough County Bar Associations; K. of P., American Legion, Junior Chamber of Commerce. Office, Tampa, Fla.

ALBERT D'ARPA

Albert D'Arpa, born Douglas, W. Va., 1904. Admitted to bar 1929, Florida. Educated Stetson University, 1926-27; Washington University, 1928-29. Practiced, Tampa, Fla., since 1929. Member Sempreviva & D'Arpa. City Councilman, Tampa, Fla., 1931-35. Member Gamma Eta Gamma, Delta Beta Phi; Tampa Bar Association; Red Men. Office, Tampa, Fla.

SETH DEKLE

Seth Dekle, born Metter, Ga., 1898. Admitted to bar 1922, Georgia; 1927, Florida. Educated University of Georgia, LL.B., 1922. Practiced, Athens, Ga., 1922-25; Tampa, Fla., since 1927. Lieutenant 1st Calvary Regiment, U. S. Army, World War. Member Sigma Chi; Tampa Bar Association; Elks, American Legion. Office, Tampa, Fla.

E. C. DeVANE

E. C. DeVane, born Plant City, Fla., 1889. Admitted to bar 1913, Florida. Educated University of Florida, LL.B., 1913. Practiced, Tampa, Fla., since 1913. Member Tampa Bar Association; Masons. Married, one son. Office, Tampa, Fla.

EDWIN R. DICKENSON

Edwin R. Dickenson, born Gainesville, Fla., 1878. Admitted to bar 1902, Florida. Educated University of the South, LL.B., 1903. Lecturer, Constitutional Law, Rollins College, 1901-03; University of Florida, 1904-05. Practiced, Tampa, Fla., since 1905. Member Nu Sigma Gamma; Tampa and Hillsborough County Bar Associations; K. of P. (Past Grand Chancellor, State of Florida). Married. Office, Tampa, Fla.

MILES H. DRAPER

Miles H. Draper, born Wells, Minn., 1896. Admitted to bar 1922, Minnesota; 1924, Florida. Educated Carleton College, A.B., 1919; Harvard University, LL.B., 1922. Practiced, Tampa, Fla., since 1924. 351st Infantry, 88th Division, A. E. F., World War. Member Hillsborough County (Vice-President, 1934), and Florida State Bar Associations; Masons (K. T., Shrine), American Legion, D. A. V. (Florida State Commander, 1932). Office, Tampa, Fla.

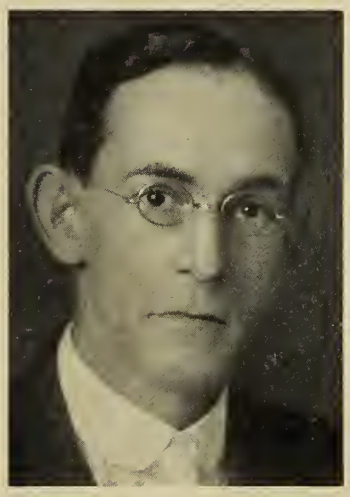

ERNEST B. DRUMRIGHT

Ernest B. Drumright, born Marlin, Texas, 1872. Admitted to bar 1901, Florida. Educated University of Virginia, LL.B., 1900. Practiced, Tampa, Fla., since 1901; Municipal Judge, Tampa, Fla., 1910-12. Member Tampa Bar Association; Masons, K. of P. Married, one daughter. Office, Tampa, Fla.

J. W. DUPREE

J. W. Dupree, born Baton Rouge, La., 1897. Admitted to bar 1921, Florida. Educated University of Chicago, A.B.; Washington & Lee University, LL.B., 1921. Practiced, Tampa, Fla., since 1921. Member Dupress & Cone. Member Phi Delta Theta, Phi Delta Phi, Omicron Delta Kappa; Tampa (Vice-President, 1934), Hillsborough County, Florida State and American Bar Associations; Masons (K. T., Shrine). Married, one daughter and one son. Office, Tampa, Fla.

THOMAS A. DYER

Thomas A. Dyer, born Newnan, Ga., 1898. Admitted to bar 1925, Florida and Georgia. Educated Mercer University, A.B., LL.B., 1925. Practiced, Tampa, Fla., since 1925. 31st Division, U. S. Army 1917-19. Member Adano; Tampa, Hillsborough County, Florida State and American Bar Associations; Masons, American Legion. Married. Office, Tampa, Fla.

HAROLD C. FARNSWORTH

Harold C. Farnsworth, born East Palatka, Fla., 1907. Admitted to bar 1930, Florida. Educated University of Florida, LL.B., 1930. Practiced, Tampa., Fla., since 1930. Member Phillips & Farnsworth. Member Phi Kappa Tau, Phi Delta Epsilon. Office, Tampa, Fla.

CHESTER H. FERGUSON

Chester H. Ferguson, born Americus, Ga., 1909. Admitted to bar 1930, Florida. Educated University of Alabama; Mercer University, 1928; University of Florida, LL.B., 1930. Practiced, Tampa, Fla., since 1930. Member Omicron Delta Kappa, Blue Key, Phi Delta Theta; K. of P. Office, Tampa, Fla.

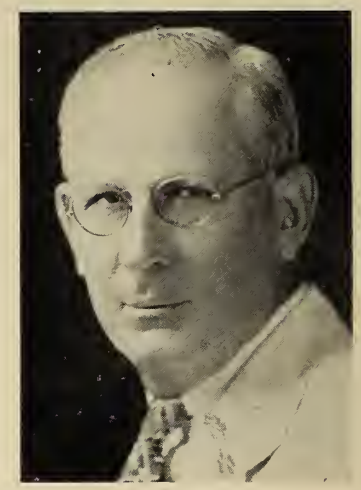

CODY FOWLER

Cody Fowler, born Arlington, Tenn., 1892. Admitted to bar 1913, Tennessee; 1914, Florida; 1916, Oklahoma. Educated Missouri University, 1910-12; Cumberland University, LL.B., 1913. Practiced, Jacksonville, Fla., 1913-16; Oklahoma City, 1916-24; Tampa, Fla., since 1924. Captain 37th Field Artillery, 13th Division, World War. Member Phi Delta Theta; Hillsboro County, Florida State and American Bar Associations; Masons (K. T., Shrine), American Legion. Married, three daughters. Office, Tampa, Fla.

J. W. FRAZIER

J. W. Frazier, born Rhea Springs, Tenn., 1875. Admitted to bar 1900, Tennessee and Florida. Educated University of Tennessee, LL.B., 1900. Practiced, Tampa, Fla., since 1901. Member Tampa, Hillsborough County, Florida State and American Bar Associations; Elks, K. of P. Married, two sons and two daughters. Office, Tampa, Fla.

PAUL GAME

Paul Game, born Atlanta, Ga., 1901. Admitted to bar 1923, Georgia; 1925, Florida. Educated Atlanta Law School, LL.B., 1924. Practiced, Atlanta, Ga., 1923-25; Tampa, Fla., since 1925. Member Psi Chi, Delta Theta Phi; Tampa and American Bar Associations; Masons. Married, one son and one daughter. Office, Tampa, Fla.

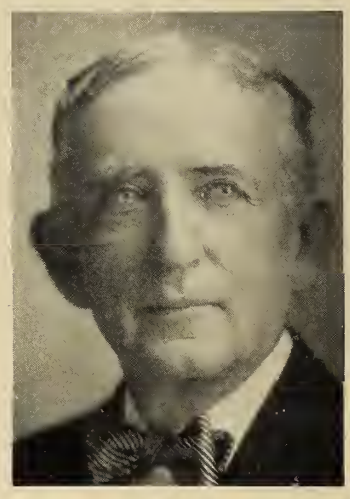

MELVILLE G. GIBBONS

Melville G. Gibbons, born Washington County, Va., 1862. Admitted to bar 1887, Florida. Practiced, Orlando, Fla., 1887-89; Tampa, Fla., since 1889. Member Gibbons & Gibbons. Member Tampa, Hillsborough County and Florida State Bar Associations. Married, four sons and two daughters. Office, Tampa, Fla.

WILLIAM M. GOBER

William M. Goger, born Commerce, Ga., 1875. Admitted to bar 1910, Florida. Practiced Ocala, Fla., 1910-18; Lakeland, Fla., 1918-21; Tampa, Fla., since 1929. Municipal Judge, Ocala, Fla., 1917; U. S. Attorney, Southern District of Florida, 1921-29. Member Hillsborough County, Florida State and American Bar Associations; K. of P. (Past Grand Chancellor). Married, one son and one daughter. Office, Tampa, Fla.

JOHN G. GRAHAM

John G. Graham, born Tomah, Wis., 1875. Admitted to bar 1901, Wisconsin; 1926, Florida. Educated University of Wisconsin, 1893-95 and 1897. Practiced, Tomah, Wis., 1901-25; Tampa, Fla., since 1925. Member Caraballo, Graham & Caraballo. Captain 121st Machine Gun Battalion, 32d Division, A. E. F., World War. Member Theta Delta Chi; Tampa Bar Associations; Masons, American Legion. Married, one son and one daughter. Office, Tampa, Fla.

L. A. GRAYSON

L. A. Grayson, born Vienna, Va., 1895. Admitted to bar 1924, Virginia; 1926, Florida. Educated University of Virginia, 1916-17 and 1921-25. Practiced, Tampa, Fla., since 1926. U. S. Air Service, A. E. F., World War. Member Sigma Nu, Phi Delta Phi; Tampa, Hillsborough County and American Bar Associations; American Legion. Married. Office, Tampa, Fla.

B. A. GREGORY

B. A. Gregory, born Bainbridge, N. Y., 1887. Admitted to bar 1921, Florida. Educated Syracuse University, Ph.B., 1910; Chattanooga College of Law, LL.B., 1911. Practiced, Tampa, Fla., since 1921. Major Infantry, U. S. Army. Member Sigma Alpha Epsilon, Delta Theta Phi; Tampa and Hillsboro County Bar Associations; K. of P. One son. Office, Tampa, Fla.

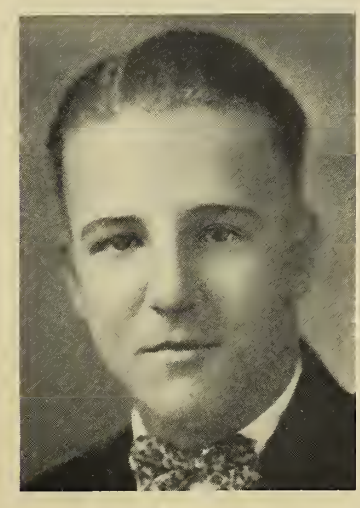

MALCOLM J. HALL

Malcolm J. Hall, born Tampa, Fla., 1907. Admitted to bar 1930, Florida. Educated University of Florida, LL.B., 1930. Practiced, Tampa, Fla., since 1930. Member Sigma Phi Epsilon; Tampa Bar Association; Masons, K. of P. Office, Tampa, Fla.

HILTON S. HAMPTON

Hilton S. Hampton, born Bainbridge, Ga., 1873. Admitted to bar 1901, Florida. Educated Washington & Lee University, LL.B., 1901. Practiced, Tampa, Fla., since 1901. Member Hampton, Bull & Crom. City Attorney, Tampa, Fla., 1920-25. Member Hillsborough County, Florida State and American Bar Associations; Masons (K. T., Shrine), K. of P. (Member Supreme Tribunal). Married. Office, Tampa, Fla.

LEWIS H. HILL, JR.

Lewis H. Hill, Jr., born Atlanta, Ga., 1901. Admitted to bar 1925, Georgia, Florida. Educated University of Georgia, A.B., B.J., 1922; Columbia University, LL.B., M.A., 1925. Practiced, Tampa, Fla., since 1925. Member Hill & Hill. Secretary, Board Public Relations, Tampa, Fla., since 1931. Member Tampa, Hillsborough County, Florida State and American Bar Associations. Married, one son and one daughter. Office, Tampa, Fla.

ROBERT D. Hill

Robert D. Hill, born Newnan, Ga., 1906. Admitted to bar 1930, Florida, Georgia. Educated University of Georgia, A.B., 1907; Columbia University, LL.B., 1930. Practiced, Tampa, Fla., since 1930. Member Hill & Hill. Member Kappa Phi; Phi Delta Phi, Phi Beta Kappa; Tampa Bar Association. Office, Tampa, Fla.

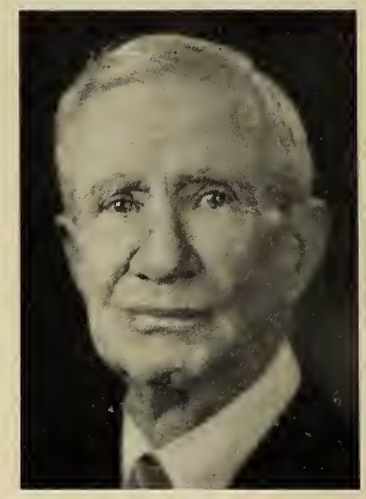

WILLIAM HUNTER

William Hunter, born Mound City, Ill., 1857. Admitted to bar 1878, Tennessee; 1883, Florida. Practiced, Memphis, Tenn., 1878-1882; Tampa, Fla., since 1883. Referee in Bankruptcy, 1902-14; City Attorney, Tampa, Fla., 1898. Member Tampa, Hillsborough County, Florida State and American Bar Associations; Masons (Shrine), K. of P. Three sons and one daughter. Office, Tampa, Fla.

R. M. HUNTLEY

R. M. Huntley, born Grand Rapids, Mich., 1893. Admitted to bar 1924, Florida. Educated Stetson University, LL.B., 1924. Practiced, Tampa, Fla., since 1924. Assistant States Attorney, 13th Judicial Circuit, since 1934. 339th Ambulance Company, 85th Division, A. E. F., World War. Member Phi Alpha Delta, Sigma Chi; Masons, American Legion, D. A. V. Married, one son and one daughter. Office, Tampa, Fla.

WILLIAM H. JACKSON

William H. Jackson, born Hernando County, Fla., 1886. Admitted to bar 1908, Florida. Educated Emory College, 1904-05; Rollins College, 1905-06; Washington & Lee University, LL.B., 1908. Practiced, Tampa, Fla., since 1908. Member Maefarlane, Jackson, Hansbrough & Ferguson. Solicitor Criminal Court, 1913-17. Lieutenant 323d Infantry, 81st Division, A. E. F., World War. Member Delta Tau Delta; Hillsborough County, Florida State and American Bar Associations; Masons (Shrine), American Legion. Married. Office, Tampa, Fla.

COUNTS JOHNSON

Counts Johnson, born Aiken, S. C., 1902. Admitted to bar 1925, South Carolina; 1926, Florida. Educated University of South Carolina, LL.B., 1925. Practiced DeLand, Fla., 1926-32; Sanford, Fla., 1932-33; Tampa, Fla., since 1933. Member Hillsborough County and Florida State Bar Associations. Married, one son. Office, Tampa, Fla.

T. PAINE KELLY

T. Paine Kelly, born Blackburn, England, 1883. Admitted to bar 1912, Florida. Educated Temple University, LL.B., 1912. Practiced, Tampa, Fla., since 1913. Member Hillsborough County (Past President), Florida State and American Bar Associations. Married, two sons and one daughter. Office, Tampa, Fla.

W. COURTNEY KING

W. Courtney King, born Roanoke, Va., 1897. Admitted to bar 1925, Florida. Educated Washington & Lee University, A.B., 1921; University of Florida, J.D., 1925. Practiced, Tampa, Fla., since 1925. Member Alpha Tau Omega, Phi Delta Phi; Tampa and Florida State Bar Associations; Masons (K. T., Shrine). Married, one son and one daughter. Offices, Tampa, Fla., and Roanoke, Va.

PETER O. KNIGHT

Peter O. Knight, born Freeburg, Pa., 1865. Admitted to bar 1884, Indiana; 1885, Florida. Educated Valparaiso University, LL.B., 1884. Practiced, Ft. Myers, Fla., 1885-89; Tampa, Fla., since 1889. Member Knight, Thompson & Turner. Mayor, Ft. Myers, Fla., 1886. Chairman Judiciary Committee, Florida Legislture, 1889. Solicitor, Hillsborough County, 1893-99; States Attorney, 1899-1902. Member Hillsborough County, Florida State and American Bar Associations. Member Phi Alpha Delta; Masons, K. of P., Elks. Married, two sons. Office, Tampa, Fla.

P. O. KNIGHT, JR.

P. O. Knight, Jr., born Tampa, Fla., 1902. Admitted to bar 1925, Florida. Educated Princeton University, 1921-22; University of Florida, 1923-24. Practiced, Tampa, Fla., since 1925. Member Knight, Thompson & Turner. Member Kappa Alpha; Hillsborough County, Florida State and American Bar Associations; Masons (Shrine), Elks. Married, one daughter. Office, Tampa, Fla.

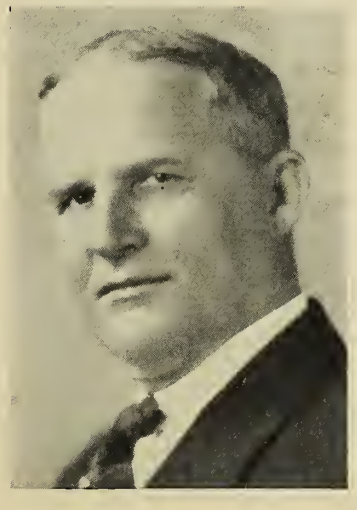

VICTOR H. KNIGHT

Victor H. Knight, born Manatee County, Fla., 1875. Admitted to bar 1901, Florida. Educated University of Virginia, 1899-1901. Practiced, Tampa, Fla., since 1901. Member Tampa and Hillsborough County Bar Associations; Elks, I. O. O. F., W. O. W. Married, three sons and one daughter. Office, Tampa, Fla.

ANNA A. KRIVITSKY

Anna A. Krivitsky. Admitted to bar 1927, Florida. Educated University of Chicago, Ph.B., 1922; J.D., 1925. Practiced, Tampa, Fla., since 1927. Member Tampa and Florida State Bar Associations. Northfield Seminary and University of Chicago Alumni Associations; Professional and Business Woman's Club. Office, Tampa, Fla.

JOSEPH P. LIEB

Joseph P. Lieb, born Faribault, Minn., 1901. Admitted to bar 1924, District of Columbia; 1927, Florida. Educated St. Thomas College, St. Paul, Minn., 1919-21; Georgetown University, LL.B., 1924. Practiced, Tampa, Fla., since 1934. Special Agent, Department of Justice, District of Columbia, 1924-31; Assistant District Attorney, Southern District of Florida, 1931-34. Member Tampa and Hillsborough County Bar Associations. Married. Office, Tampa, Fla.

M. R. LUFBURROW

M. R. Lufburrow, born Oliver, Ga., 1886. Admitted to bar 1912, Georgia; 1925, Florida. Educated University of Georgia, A.B., 1908; Mercer University, LL.B., 1912. Practiced, Macon, Ga., 1914; Sylvania, Ga., 1914-25; Tampa, Fla., since 1925. Member Sigma Chi, Nu Phi Beta; Tampa, Hillsborough County and Florida State Bar Associations; Masons, K. of P. Married, two daughters. Office, Tampa, Fla.

GIDDINGS E. MABRY

Giddings E. Mabry, born Tupelo, Miss., 1877. Admitted to bar 1901, Florida. Educated Cumberland University, LL.B., 1901. Practiced, Tampa, Fla., since 1901. Member Mabry, Reaves, Carlton & White. City Attorney, Tampa, Fla., 1910-13; County Attorney, Hillsborough County, 1917-23. Member Phi Gamma Delta; Tampa, Hillsboro County (President, 1917), Florida State and American Bar Associations; Masons (K. T.). Married, one daughter. Office, Tampa, Fla.

HOWARD P. MacFARLANE

Howard P. Marfarlane, born Tampa, Fla., 1888. Admitted to bar 1913, Florida. Educated Princeton University, A.B., 1911; Washington & Lee University, LL.B., 1913. Practiced, Tampa, Fla., since 1913. Member Macfarlane, Jackson, Hansbrough & Ferguson. City Attorney, West Tampa, Fla., 1913-25. Lieutenant Infantry, U. S. Army, World War. Member Kappa Alpha; Hillsborough County (President, 1923), and Florida State Bar Associations; American Legion (Department of Florida Commander, 1928-29). Married, one son and two daughters. Office, Tampa, Fla.

HUGH C. MacFARLANE

Hugh C. Macfarlane, born Pollockshaws, Scotland, 1850. Admitted to bar 1875, Massachusetts; 1885, Florida. Educated Boston University, LL.B., 1876. Practiced, Bristol County, Mass., 1876-1884; Tampa, Fla., since 1884. Member Masfarlane, Pettingill, Macfarlane & Fowler. Former City Attorney, Tampa, Fla.; former States Attorney. Member Hillsborough County, Florida State and American Bar Associations; Mason (Shrine), Elks, I. O. O. F. Married, two sons and one daughter. Office, Tampa, Fla. (Deceased 1934.)

HUGH L. McARTHUR

Hugh L. McArthur, born Dalton, Ga., 1907. Admitted to bar 1933, Florida. Educated University of Florida, A.B., 1929; J.D., 1933. Practiced, Tampa, Fla., since 1933. Member Phi Kappa Phi, Kappa Phi Kappa; Tampa Bar Association; K. of P., Elks. Civitans. Married. Office, Tampa, Fla.

THOMAS W. McELVY

Thomas W. McElvy, born Quitman, Ga., 1895. Admitted to bar 1932, Florida. Educated LaSalle University (Ohio), LL.B., 1931. Assistant Treasurer, Hava-Tampa Cigar Company. Infantry U. S. Army, World War. Member Tampa and Hillsborough County Bar Associations; Masons (Shrine), American Legion. Married, two sons. Office, Tampa, Fla.

J. MILTON McEWEN

J. Milton McEwen, born Wauchula, Fla., 1908. Admitted to bar 1932, Florida. Educated University of Florida, A.B., LL.B., 1932. Practiced, Tampa, Fla., since 1932; Associate Mabry, Carlton & White. Member Alpha Tau Omega, Phi Delta Phi, Omicron Delta Kappa; Tampa Bar Association; Masons. Office, Tampa, Fla.

K. I. McKAY

K. I. McKay, born Tampa, Fla., 1881. Admitted to bar 1904, Florida. Educated Washington & Lee University, LL.B., 1904. Practiced, Tampa, Fla., since 1904. Member McKay, Withers & Ramsey. Member Phi Kappa Sigma; Tampa, Hillsborough County, Florida State and American Bar Associations; Elks, Rotary. Married, three sons and one daughter. Office, Tampa, Fla.

ALONZO B. McMULLEN

Alonzo B. McMullen, born Hillsborough County, 1884. Admitted to bar 1907, Florida. Educated South Florida Military Institute; Washington & Lee University, LL.B., 1908. Practiced, Tampa, Fla., since 1918. City Attorney, Tampa, Fla., since 1931. Member Tampa, Hillsborough County and Florida State Bar Associations; Masons, K. of P. Married, two sons. Office, Tampa, Fla.

JOHN W. McWHIRTER

John W. McWhirter, born Royston, Ga., 1897. Admitted to bar 1923, Georgia; 1926, Florida. Educated University of Georgia, LL.B., 1923. Practiced, Tampa, Fla., since 1926. U. S. Navy, World War. Member Kappa Sigma; Tampa Bar Association; American Legion. Married, one son. Office, Tampa, Fla.

EDWARD MIRAGLIA

Edward Miraglia, born Macon, Ga., 1900. Admitted to bar 1925, Georgia; 1929, Florida. Educated University of Georgia, A.B., 1921; Harvard Law School, LL.B., 1924. Practiced, Macon, Ga., 1926-29; Tampa, Fla., since 1929. Infantry U. S. Army, World War. Member Phi Beta Kappa; Macon, Ga., and Tampa, Fla., Bar Associations. Office, Tampa, Fla.

E. W. MONROSE, JR.

E. W. Monrose, Jr., born Tampa, Fla., 1907. Admitted to bar 1930, Florida. Practiced, Tampa, Fla., since 1930. Member Tampa and Hillsborough County Bar Associations (Secretary, 1934). Married. Office, Tampa, Fla.

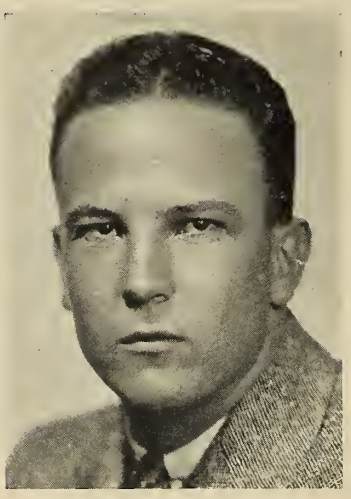

TYRUS A. NORWOOD

Tyrus A. Norwood, born Columbia, S. C., 1907. Admitted to bar 1931, Virginia; 1933, Florida. Educated Stetson University, 1927-31. Practiced, Stony-Creek, Va., 1931-33; Tampa, Fla., since 1933; Associate Sutton, Tillman & Reeves. Member Delta Sigma Phi; Hillsborough County Bar Association. Married, one son and one daughter. Office, Tampa, Fla.

MATT. O'BRIEN

Matt. O'Brien, born New York City, N. Y., 1908. Admitted to bar 1933, Florida. Educated University of Notre Dame, A.B., 1931; University of Florida, J.D., 1933. Practiced, Tampa, Fla., since 1933. Member O'Brien & O'Brien. Member Alpha Tau Omega, Phi Delta Phi; American Bar Association. Office, Tampa, Fla.

MICHAEL J. O'BRIEN

Michael J. O'Brien, born New York City, N. Y., 1908. Admitted to bar 1933, Florida. Educated University of Notre Dame, A.B., 1931; University of Florida, J.D., 1933. Practiced, Tampa, Fla., since 1933. Member O'Brien & O'Brien. Member Alpha Tau Omega, Phi Delta Phi; American Bar Association. Office, Tampa, Fla.

C. C. PARKER

C. C. Parker, born Harnett County, N. C., 1892. Admitted to bar 1921, North Carolina; 1927, Florida. Educated Duke University, 1914-21. Practiced Dunn, N. C., 1921-25; Tampa, Fla., since 1927. Prosecuting Attorney, Harnett County, N. C., 1923-24. U. S. Navy, World War, 1917-18. Member Tampa Bar Association; Masons, K. T., American Legion. Office, Tampa, Fla.

LEWIS W. PETTEWAY

Lewis W. Petteway, born Loughman, Fla., 1904. Admitted to bar 1927, Georgia; 1928, Florida. Educated Emory University, 1921-22; Mercer University, 1923-25. Practiced Tampa, Fla., since 1928. Member Petteway, Brown & Petteway. Member Alpha Tau Omega; Tampa and Hillsborough County Bar Association; Mason, K. P. Married. Office, Tampa, Fla.

W. RALEIGH PETTEWAY

W. Raleigh Petteway, born Jacksonville, N. C., 1891. Admitted to bar 1915, Florida. Educated University of North Carolina, A.B., 1913; Columbia University, 1914; University of Florida, LL.B., 1915. Practiced, Tampa, Fla., since 1915. Judge, Hillsborough County Juvenile Court, 1919-25; Judge, Hillsborough County Criminal Court since 1925. Field Artillery U. S. Army, World War 1918. Member Pi Kappa Alpha, Delta Theta Phi, Delta Sigma Rho, Tau Kappa Alpha; Tampa, Hillsborough County and Florida State Bar Associations; Kiwanis (President, 1923), Masons (Shrine), K. P. (Past Grand Counselor), I. O. O. F.; American Legion. Married. Office, Tampa, Fla.

FRANK T. PHILLIPS

Frank T. Phillips, born St. Mary, Ga., 1890. Admitted to bar 1912, Florida. Educated University of Georgia, LL.B., 1912. Practiced, Miami, Fla., 1912-13; Tampa, Fla., since 1913. Field Artillery, 81st Division, A. E. F., World War. Member Tampa, Hillsborough County and Florida State Bar Associations; Elks. Married. Office, Tampa, Fla.

HERBERT S. PHILLIPS

Herbert S. Phillips, born Milltown, Ga., 1871. Admitted to bar 1899, Florida. Educated Emory College, Ph.B., 1897. Practiced, Tampa, Fla., since 1900. States Attorney, 6th Judicial Circuit 1903-13; U. S. Attorney, Southern District of Florida, 1913-21. Member Alpha Tau Omega; Tampa, Hillsborough County, Florida State and American Bar Associations; K. of P. Married, five daughters. Office, Tampa, Fla.

W. SIGMON PHILLIPS

W. Sigmon Phillips, born Tampa, Fla., 1906. Admitted to bar 1930, Florida. Educated University of Florida, LL.B., 1930. Practiced, Tampa., Fla., since 1930. Member Phillips & Farnsworth. Married. Office, Tampa, Fla.

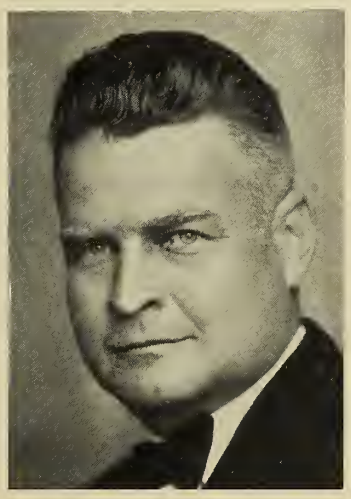

CLAIBOURNE M. PHIPPS

Claibourne M. Phipps, born Terra Ceia, Fla., 1889. Admitted to bar 1913, Florida. Educated University of Mississippi, A.B., 1910; University of Florida, LL.B., 1913. Practiced, Tampa, Fla., since 1913. Captain Field Artillery, U. S. Army, World War. Member Phi Kappa Psi, Phi Kappa Phi; Hillsborough County (President, 1929-30), Florida State and American Bar Associations; Masons, American Legion. Married, two sons. Office, Tampa, Fla.

WILLIAM C. PIERCE

William C. Pierce, born Gainesville, Ga., 1901. Admitted to bar 1924, Georgia; 1925, Florida. Educated Washington & Lee University, 1920-21; Atlanta Law School, LL.B., 1924. Practiced, Atlanta, Ga., 1924-25; Tampa, Fla., since 1925. Member Zewadski & Pierce. Member Sigma Delta Kappa, Psi Chi; Tampa and Florida State Bar Associations; Masons (Shrine), Elks. Married, one daughter. Office, Tampa, Fla.

MAYNARD RAMSEY

Maynard Ramsey, born Cleveland, Tenn., 1885. Admitted to bar 1907, Tennessee; 1908, Florida. Educated Cumberland University, LL.B., 1907. Practiced Jacksonville, Fla., 1908-25; Tampa, Fla., since 1925. Member McKay, Withers & Ramsey. Assistant U. S. Attorney, Southern District of Florida, 1921-25. Member Hillsborough County, Florida State and American Bar Associations. Married, one son and one daughter. Office, Tampa, Fla.

GEORGE P. RANEY

George P. Raney, born Monticello, Fla., 1875. Admitted to bar 1896, Florida. Educated University of Virginia, B.L., 1896. Practiced, Tampa, Fla., since 1896. Member Raney & Raney. Municipal Judge, Tampa, Fla., 1898-99. County Solicitor, Hillsborough County, Fla., 1905-13. States Attorney, 6th Judicial Circuit 1913-14. Member Kappa Alpha, Phi Delta Phi; Hillsborough County, Florida State and American Bar Associations; K. P. Married, one son. Office, Tampa, Fla.

GEORGE P. RANEY, JR.

George P. Raney, Jr., born Tallahassee, Fla., 1900. Admitted to bar 1926, Florida. Educated University of Virginia, B.S., 1922; LL.B., 1925. Practiced, Tampa, Fla., since 1926. Member Raney & Raney. Assistant District Attorney, Southern District of Florida since 1934. Kappa Alpha, Phi Delta Phi; Hillsborough County, Florida State and American Bar Associations. Married. Office, Tampa, Fla.

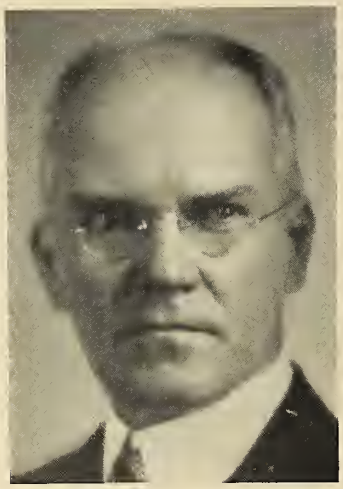

O. K. REAVES

O. K. Reaves, born Sarasota, Fla., 1877. Admitted to bar 1903, Florida. Educated Stetson University, LL.B., 1903. Practiced, Bradenton, Fla., 1903-15; Tampa, Fla., since 1921. Member Mabry, Reaves, Carlton & White. Member Florida State Legislature 1911; Circuit Judge, 6th Judicial Circuit, Florida 1915-21. Member Florida State Board of Law Examiners since 1931. Member Hillsborough County, Florida State (President 1919-20) and American Bar Associations; Masons. Married, one son. Office, Tampa, Fla.

G. L. REEVES

G. L. Reeves, born Bell Buckle, Tenn., 1902. Admitted to bar 1924, Tennessee; 1925, Florida. Educated Vanderbilt University, LL.B., 1925. Practiced, Tampa, Fla., since 1925. Member Sutton, Tillman & Reeves. Member Lambda Chi Alpha, Phi Delta Phi; Tampa, Hillsborough County, Florida State and American Bar Associations; Masons. Married, two sons. Office, Tampa, Fla.

HARRY N. SANDLER

Harry N. Sandler, born Baltimore, Md., 1889. Admitted to bar 1911, Florida. Educated University of Maryland, LL.B., 1910. Practiced, Tampa, Fla., since 1911. Member Florida State Legislature, 1933-35; Tampa, Hillsborough County (Treasurer, 1916), and Florida State Bar Associations; Masons (Shrine). Married, two daughters and one son. Office, Tampa, Fla.

VINCENT SEMPREVIVA

Vincent Sempreviva, born Naples, Italy, 1886. Admitted to bar 1929, Florida. Educated Institute of St. Lorenzo, Italy, 1905. Practiced, Tampa, Fla., since 1929. Member Sempreviva & D'Arpa. Member Tampa Bar Association; K. of C., and Italian Club (President 1934-35). Married, two daughters and two sons. Office, Tampa, Fla.

T. M. SHACKLEFORD, JR.

T. M. Shackleford, Jr., born Brooksville, Fla., 1884. Admitted to bar 1907, Florida. Educated University of Florida, A.B., 1905; University of Virginia, LL.B., 1907. Practiced, Tampa, Fla., since 1907. Referee in Bankruptcy, 1914-18. County Attorney, Hillsborough County, 1923-29. Member Kappa Alpha, Blue Key; Hillsborough County (Past President), Florida State (President, 1932-33) and American Bar Associations; Masons (K. T., Shrine). Married, two daughters and one son. Office, Tampa, Fla.

RAYMOND SHELDON

Raymond Sheldon, born MacGregor, Manitoba, Canada, 1907. Admitted to bar 1933, Florida. Educated Cumberland University, LL.B. Practiced, Tampa, Fla., since 1933. Member Tampa and Florida State Bar Associations. Married. Office, Tampa, Fla.

HERMAN SIEGAL

Herman Siegal, born Austria 1898. Admitted to bar 1923, Florida. Educated University of Florida, 1922-24. Practiced Tampa, Fla., since 1924. Member Tampa Bar Association; Masons. Married. Office, Tampa, Fla.

JOHN R. STOFER

John R. Stofer, born Philadelphia, Pa., 1872. Admitted to bar 1913, Georgia; 1924, Florida. Practiced, Savannah, Ga., 1913-24; Tampa, Fla., since 1924. Member Tampa Bar Association; Masons (Shrine), Jr. O. U. A. M. Married, three sons and two daughters. Office, Tampa, Fla.

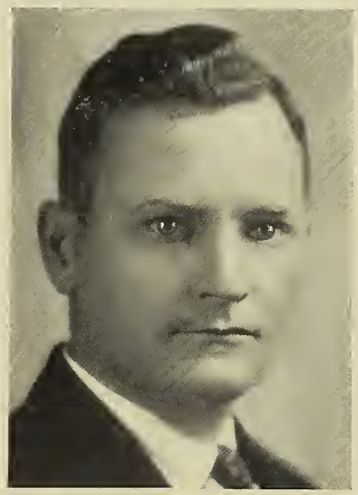

JOHN B. SUTTON

John B. Sutton, born Lakeland, Fla., 1891. Admitted to bar 1914, Florida. Educated University of Florida, LL.B., 1914. Practiced, Tampa, Fla., since 1915. Member Sutton, Tillman & Reees. Former member State Board of Control and State Board Law Examiners. Attorney Board County Commissioners, Hillsborough County, since 1929. Member Alpha Tau Omega; Hillsborough County (Past President), Florida State (President 1927-28), and American Bar Associations; Masons (Shrine). Married, two daughters and one son. Office, Tampa, Fla.

WILLIAM M. TALIAFERRO

William M. Taliaferro, born Tampa., Fla., 1893. Admitted to bar 1919, Florida. Educated University of Virginia, B.A., 1913; LL.B., 1917. Practiced Tampa, Fla., since 1919. Member Taliaferro, Morris & Carter. Captain, 318th Infantry, 80th Division, A. E. F., World War. Member Delta Psi; Hillsborough County (Ex-President), Florida State and American Bar Associations; Masons, American Legion. Married. Office, Tampa, Fla.

EDWIN THOMAS

Edwin Thomas, born Baxley, Ga., 1903. Admitted to bar 1925, Georgia, Florida. Educated Georgia Military College, 1918-20; University of Georgia, A.B., 1923. Practiced, Jesup, Ga., 1925; Tampa, Fla., since 1925. Member Chancey & Thomas. Assistant Solicitor, Hillsborough County, 1926-29. Second Lieutenant, Cavalry Officers' Reserve Corps. Member Pi Kappa Phi, Phi Beta Kappa; Tampa and Hillsborough County Bar Associations. Married, one daughter. Office, Tampa, Fla.

WILLIAM EARL THOMPSON

William Earl Thompson, born Hillsborough County, Fla., 1897. Admitted to bar 1922, Florida. Educated University of Florida, LL.B., 1922. Practiced, Tampa, Fla., since 1922. Lieutenant Infantry, 31st Division, A. E. F., World War. Member Theta Chi, Phi Delta Phi; Tampa, Hillsborough County, Florida State and American Bar Associations; American Legion. Married. Office, Tampa, Fla.

HENRY C. TILLMAN

Henry C. Tillman, born Edgefield County, S. C., 1884. Admitted to bar 1906, South Carolina; 1926, Florida. Educated Emerson Institute; Clemson College, B.S., 1903; Washington & Lee University, LL.B., 1905. Practiced, Greenwood, S. C., 1906-26; Tampa, Fla., since 1926. County Judge, Greenwood, S. C., 1922-25; Assistant County Attorney, Hillsborough County, 1929; Florida State Senator, 1935. Major, 62d Heavy Artillery, 1st Army Corps, A. E. F., World War. Member Sigma Nu; Tampa, Hillsborough County, Florida State and American Bar Associations; Masons (K. T., Shrine), Elks, American Legion, K. of P. Married, one son and three daughters. Office, Tampa, Fla.

J. R. TRINKLE

J. R. Trinkle, born Sandborn, Ind., 1901. Admitted to bar 1923, Indiana; 1925, Florida. Educated Indiana University, LL.B., 1925. Practiced, Plant City, Fla., since 1925. Member Cassels & Trinkle. Municipal Judge, Plant City, Fla., 1925-32. Lieutenant Officers' Reserve Corps, U. S. Army. Member Gamma Eta Gamma; Tampa and Florida State Bar Associations; Kiwanis (Vice-President 1934). Married, two sons. Office, Plant City, Fla.

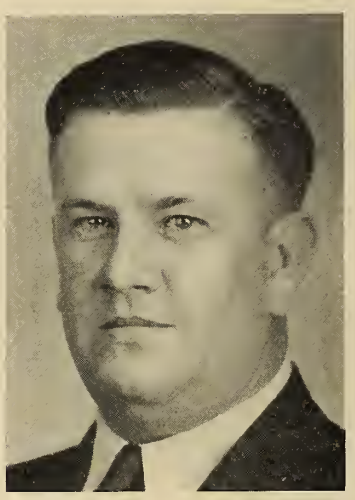

L. M. TURNER

L. M. Turner, born Shreveport, La., 1901. Admitted to bar 1924, Florida. Educated Washington & Lee University, LL.B., 1924. Practiced, Tampa, Fla., since 1924. General Counsel, Growers Loan & Guaranty Company, Tampa, Fla. Member Sigma Nu, Phi Alpha Delta; Florida State and American Bar Associations; Masons (K. T., Shrine). Married, one daughter. Office, Tampa, Fla.

CELESTINO C. VEGA, JR.

Celestino C. Vega, Jr., born Chicago, Ill., 1905. Admitted to bar 1930, Florida. Educated Georgetown University, A.B., 1926; Yale University, LL.B., 1927; University of Florida, LL.B., 1930. Practiced, Tampa, Fla., since 1930. Member Sigma Chi; Tampa, Hillsborough County (Secretary 1932-33) and American Bar Associations; Junior Chamber of Commerce (Director). Married. Office, Tampa, Fla.

D. B. WHITAKER, JR.

D. B. Whitaker, Jr., born Franklin, Ga., 1904. Admitted to bar 1932, Florida. Educated Bowdon State Normal (Ga.) 1922-24; Stetson University, LL.B., 1932. Practiced Tampa, Fla., since 1932. Member Whitaker Brothers. Member Tampa Bar Association. Office, Tampa, Fla.

PAT WHITAKER

Pat Whitaker, born Franklin, Ga., 1894. Admitted to bar 1916, Florida. Educated Georgetown University, LL.B., 1915. Practiced Tampa, Fla., since 1916. Member Whitaker Brothers. Member Florida State Legislature, 1925; Florida State Senate, 1926-33. Member Hillsborough County and Florida State Bar Associations; Elks. Married, two sons and one daughter. Office, Tampa, Fla.

TOM WHITAKER

Tom Whitaker, born Franklin, Ga., 1899. Admitted to bar 1923, Georgia, Florida. Educated Atlanta Law School, LL.B., 1923. Practiced, Tampa, Fla., since 1923; Member Whitaker Brothers. Member State Board Law Examiners, 1928-33. Member U. S. Marine Corps, World War, 1918-19. Member Tampa, Hillsborough County, Florida State and American Bar Associations. Married, two sons. Office, Tampa, Fla.

HENRY ELLIOT WILLIAMS

Henry Elliot Williams, born Cumberland County, N. C., 1898. Admitted to bar 1913, North Carolina; 1923, Florida. Educated University of North Carolina, LL.B., 1913. Practiced, Raleigh, N.C., 1913-15; Fayetteville, N. C., 1915-23; Tampa, Fla., since 1923. Prosecuting Attorney, Cumberland County, N. C., 1915-17; City Attorney, Fayetteville, N. C., 1919-20; Mayor, Fayetteville, N. C., 1921-22. Captain, Quartermaster Corps, A. E. F., World War. Member Alpha Tau Omega; Tampa, Hillsborough County, Florida State and American Bar Associations; Elks, American Legion. Married, three sons and one daughter. Office, Tampa, Fla.

JOSEPH L. WOLF

Joseph L. Wolf, born Tampa, Fla., 1899. Admitted to bar 1931, Florida. Educated University of Florida, 1918-19; Northwestern University, 1919-21. Practiced, Tampa, Fla., since 1931. Infantry, U. S. Army, World War. Member Phi Epsilon Pi; Tampa Bar Association; Masons, American Legion. Married, one son and one daughter. Office, Tampa, Fla.

HILLSBOROUGH COUNTY

MILTON L. YEATS

Milton L. Yeats, born League City, Texas. Admitted to bar 1925, Florida. Educated University of Florida, A.B., 1924; J.D., 1925. Practiced, Tampa, Fla., since 1925. Member Phi Delta Phi, Phi Kappa Phi, Blue Key, Sigma Phi Epsilon; Tampa Bar (President, 1933-35), Florida State Bar Associations; Masons. Married. Office, Tampa, Fla.

C. P. DIAMOND

C. P. Diamond, born Santa Rosa County, Fla., 1887. Admitted to bar 1913, Florida. Educated University of Florida, LL.B., 1913. Practiced, Milton, Fla., 1913-14; DeFuniak Springs, Fla., 1914-15; Perry, Fla., 1915-25; Vero Beach, Fla., since 1925. Mayor, Perry, Fla., 1922-23; County Judge, Indian River County, since 1932. Member 150th Infantry, 138th Division, A. E. F., World War. Member 21st Judicial Circuit and Florida State Bar Associations; Masons, W. O. W., American Legion. Married, one son. Office, Vero Beach, Fla.

L. M. MERRIMAN

L. M. Merriman, born Bluffton, Ind., 1903. Admitted to bar 1924, Indiana; 1928, Florida. Educated University of Indianapolis, LL.B., 1925. Practiced, Indianapolis, 1924-25, Vero Beach, Fla., since 1925. Member Phi Delta Theta, Delta Theta Phi; 21st Judicial Circuit, Florida State and American Bar Associations; Masons and Rotary (President 1934-35). Married. Office, Vero Beach, Fla.

CHARLES A. MITCHELL

Charles A. Mitchell, born Kahoka, Mo., 1901. Admitted to bar 1925, Missouri; 1926, Florida. Educated Baker University, Kans., 1919-21; Colorado University, 1921-24; Denver University, LL.B., 1924. Practiced, Vero Beach, Fla., since 1926. Member Vocelle & Mitchell. Member Florida State Legislature since 1931; County Attorney, Indian River County since 1933. Member Sigma Phi Epsilon, Phi Alpha Delta, Sigma Delta Chi; 21st Judicial Circuit and Florida State Bar Associations; Masons (Shrine), Elks, M. W. A., Rotary (President, 1930-31). Married, one son. Office, Vero Beach, Fla.

JAMES T. VOCELLE

James T. Vocelle, born St. Mary's, Ga., 1897. Admitted to bar 1916, Georgia; 1924, Florida. Educated Atlanta Law School, LL.B., 1916. Practiced, St. Mary's, Ga., 1916-23; Vero Beach, Fla., since 1924. Member Vocelle & Mitchell. Member Georgia State Legislature, 1921-22; County Attorney, Camden County, Ga., 1918-21; County Attorney, Indian River County, Fla., 1925-29; City Attorney, Vera Beach-Sebastian, Fla., since 1924. Infantry, U. S. Army, World War. Member Indian River County (President 1933), 21st Judicial Circuit, Ga., Florida State and American Bar Associations; K. of C., Elk, American Legion, W. O. W., Rotary. Married, three daughters and three sons. Office, Vero Beach, Fla.

GEORGE W. WALTERS

George W. Walters, born Cass County, Ind. Admitted to bar 1890, Indiana; 1928, Florida. Practiced, Logansport, Ind., 1890-1925; Vero Beach, Fla., since 1928. Prosecuting Attorney, Cass County, Indiana 1903-07; Municipal Judge, Logansport, Ind.; Circuit Court Judge, 29th Judicial Circuit, Indiana; U. S. Commissioner, Indiana; Prosecuting Attorney, Indian River County, 1929-33. Member 21st Judicial Circuit, Florida State Bar Associations. Married, two daughters. Office, Vero Beach, Fla.

JOHN H. CARTER

John H. Carter, born Jackson County, Fla., 1865. Admitted to bar 1887, Florida. Practiced, Marianna, Fla., 1887-1925 and since 1929; Sarasota, Fla., 1925-29. Member John H. Carter and John H. Carter, Jr. Member Jackson County, Florida State Bar Association (President, 1924-25) and American Bar Associations; Masons (K. T., Shrine). Married, three daughters and one son. Office, Marianna, Fla.

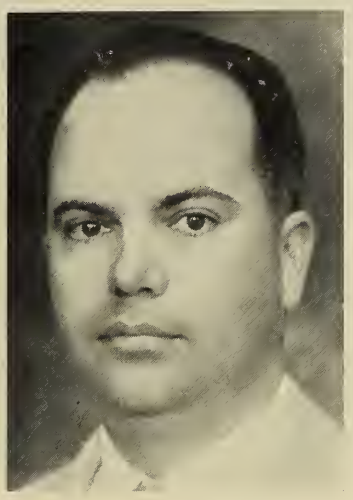

JOHN H. CARTER, JR.

John H. Carter, Jr., born Marianna, Fla., 1898. Admitted to bar 1921, Florida. Educated Georgia School of Technology, 1916-18; University of Florida, LL.B., 1921. Practiced, Marianna, Fla., 1921-25, and since 1929; Sarasota, Fla., 1925-29. States Attorney, 2d Judicial Circuit since 1931. Lieutenant Air Service, U. S. Army, World War. Member Kappa Alpha, Phi Delta Phi, Phi Kappa Phi; Jackson County and Florida State Bar Associations; Elks, American Legion. Married. Office, Marianna, Fla.

PAUL CARTER

Paul Carter, born Elliott, Ga., 1882. Admitted to bar 1906, Florida. Educated Georgetown University, LL.B., 1906; Stetson University, LL.B., 1906. Practiced, Marianna, Fla., since 1906. Member Carter & Pierce. Mayor, Marianna, Fla., 1911-14; Attorney Board of Public Instruction since 1925; City Attorney, Marianna, Fla., since 1928. Member Sigma Nu; Jackson County Bar Association; Masons (K. T., Shrine). Married, one daughter. Office, Marianna, Fla.

JAMES H. FINCH

James H. Finch, born Arlington, Ala., 1882. Admitted to bar 1911, Florida. Educated Southern Alabama Military Institute, 1900-01; University of Chicago, 1905-06. Practiced, Marianna, Fla., since 1911. Referee in Bankruptcy, Northern District of Florida since 1912. City Attorney, Marianna, Fla., 1925-27; County Attorney, Jackson County, 1929-30; County Prosecuting Attorney, Jackson County, 1929-30. Member Florida State and American Bar Associations; Elks, I. O. O. F., K. of P. Married, two daughters and two sons. Office, Marianna, Fla.

MOSES GUYTON

Moses Guyton, born Dublin, Ga., 1871. Admitted to bar 1902, Florida. Educated University of Georgia, A.B., 1895. Practiced, Marianna, Fla., since 1902. Member Chi Phi; Jackson County Bar Association. Married, one son. Office, Marianna, Fla.

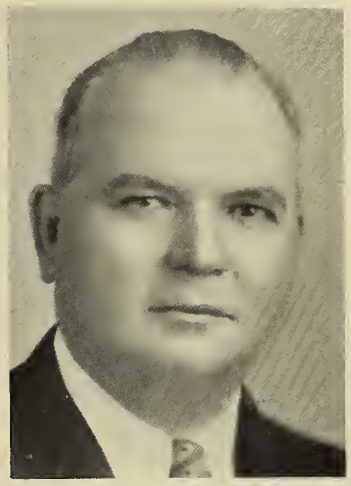

AMOS LEWIS

Amos Lewis, born Greenwood, Fla., 1876. Admitted to bar 1898, Florida. Educated University of Virginia, LL.B., 1898. Practiced, Marianna, Fla., since 1898-23. U. S. Commissioner, Northern District, Florida, 1908-12; County Attorney, Jackson County, 1908-12; Florida State Legislature, 1915-17-18-19-23; Circuit Judge, 14th Judicial Circuit, 1923-35. Member Jackson County, Florida State Bar Associations; Masons (K. T., Shrine), W. O. W. Office, Marianna, Fla.

R. S. PIERCE, JR.

R. S. Pierce, Jr., born Marianna, Fla., 1903. Admitted to bar 1927, Florida. Educated University of Florida, J. D., 1927. Practiced, Marianna, Fla., since 1927. Member Carter & Pierce. Member Sigma Alpha Epsilon, Phi Kappa Phi, Phi Delta Phi; Jackson County, Florida State and American Bar Associations; Elks. Office, Marianna, Fla.

E. C. WELCH

E. C. Welch, born Cottondale, Fla., 1885. Admitted to bar 1907, Florida, Kentucky. Educated Southern Normal School (Kentucky), 1907. racticed, Jackson County and Marianna, Fla., since 1907. County Judge, Jackson County, 1920-26; Circuit Judge-elect, 14th Judicial Circuit, 1934. Member Jackson County Bar (President, since 1929) and Florida State Bar Associations; Masons (K. T., Shrine), Elks. Married, two sons. Office, Marianna, Fla.

JEFFERSON COUNTY

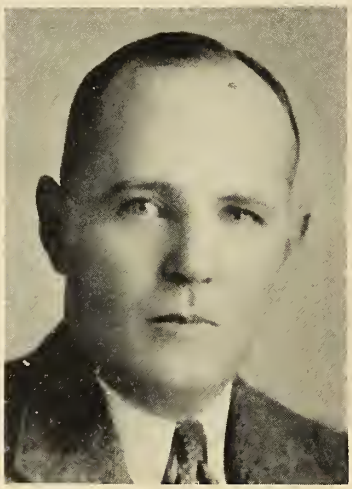

THOMAS B. BIRD

Thomas B. Bird, born Jefferson County, Fla., 1892. Admitted to bar 1916, Florida. Educated University of Florida, B.S., 1914; LL.B., 1916. Practiced, Monticello, Fla., since 1916; County Judge, Jefferson County, since 1921. Captain Infantry, 82d Division, A. E. F., World War. Member Kappa Alpha, Phi Delta Phi, Florida State Bar Association; Masons, American Legion. Married, two daughters. Office, Monticello, Fla.

S. D. CLARKE

S. D. Clarke, born Monticello, Fla., 1881. Admitted to bar 1901, Florida. Educated South Florida Military Institute; University of Virginia, 1901-02. Practiced, Monticello, Fla., since 1901. Mayor, Monticello, Fla., 1902; Florida State Legislature, 1907-09; County Judge, Jefferson County 1909-20; Florida State Senate 1931, 1933, 1935. Member Florida State Bar Association; Masons (K. T., Shrine); Florida State Bankers' Association (President, 1932-33). Married, one daughter and one son. Office, Monticello, Fla.

THEO T. TURNBULL

Theo T. Turnbull, born Monticello, Fla., 1881. Admitted to bar 1904, Florida. Educated Emory College, Oxford, Ga., A.B., 1902; University of Georgia, LL.B., 1904. Practiced, Monticello, Fla. Member Florida State Legislature, 1913-15 (Speaker Pro-Tem, 1925); Florida State Senate, 1918-29 (President, 1923). Counsel Railroad Commission, State of Florida, since 1927. Member Phi Delta Theta; Masons (Shrine), K. of P., Elks. Member Monticello Bar Association. Married, two daughters and one son. Office, Monticello and Tallahassee, Fla.

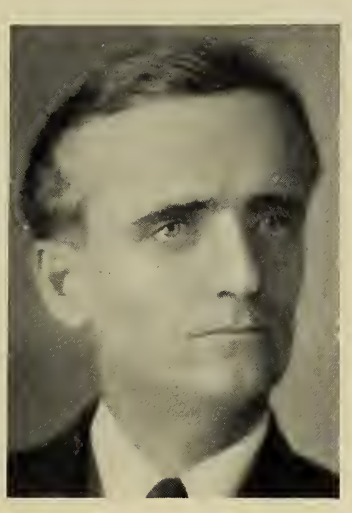

HAL W. ADAMS

Hal W. Adams, born Sikeston, Scott County, Mo., 1884. Admitted to bar, 1906, Florida. Educated Washington College, Washington, Tenn.; Cumberland University, LL.B., 1906. Practiced, Mayo, Fla., since 1906. County Judge, LaFayette County, 1909-13; 1917-25; Circuit Judge, 3d Judicial Circuit since 1925. Member Blue Key; 3d Judicial Circuit and Florida State Bar Associations. Masons, W. O. W., K. of P. Married, two daughters. Office, Mayo, Fla.

EMORY S. AKERMAN

Emory S. Akerman, born Macon, Ga., 1903. Admitted to bar 1927, Florida. Educated Mercer University, 1922-23; University of Florida, LL.B., 1927. Practiced, Orlando, 1927-31; Leesburg, Fla., since 1934. Member Akerman & Robinson. Assistant U. S. Attorney, Southern District Florida, 1931-34. Member Kappa Alpha, Phi Delta Phi; 17th Judicial Circuit; Lake County, Florida State and American Bar Associations. Married, one son. Office, Leesburg, Fla.

J. M. AUSTIN

J. M. Austin, born Boston, Ga., 1880. Admitted to bar 1914, Georgia; 1923, Florida. Practiced, Thomasville, Ga., 1914-23; Leesburg, Fla., since 1923. City Attorney, Thomasville, Ga., seven years; City Attorney, Leesburg, Fla., since 1929. Assistant Solicitor General, Southern Circuit of Georgia, two years. Member Lake County Bar Association; Masons. Married, one son. Office, Leesburg, Fla.

HENRY W. BISHOP

Henry W. Bishop, born Warsaw, Ill., 1862. Admitted to bar 1898, Florida. Practiced Eustis, Fla., since 1898. Member Bishop & Stebbins. Mayor, Eustis, Fla., 1901-02; 1905-11; 1924-26. City Attorney, Eustis, Mt. Dora and Umatilla. Member Lake County, Florida State (Vice-President, 1934-35) and American Bar Associations; Masons. Married, one daughter and two sons. Office, Eustis, Fla.

D. M. BUIE

D. M. Buie, born Red Springs, N. C., 1888. Admitted to bar 1912, Florida, Educated University of Florida, LL.B., 1912. Practiced, Gainesville, Fla., 1912-23; Eustis, Fla., since 1923. Member Buie & Hippler. Municipal Judge, Gainesville, Fla., 1917-18-19. Member Pi Kappa Alpha; Lake County, Florida State and American Bar Associations; Elks. Married, two sons. Office, Eustis, Fla.

THOMAS H. COOLEY

Thomas H. Cooley, born Elbert County, Ga., 1896. Admitted to bar 1923, Georgia; 1926, Florida. Educated University of Georgia, LL.B., 1923. Practiced, Elberton, Ga., 1923-25; Mt. Dora, Fla., since 1926. City Attorney, Mt. Dora, Fla., since 1930. Lieutenant 102d Infantry, 26th Division, A. E. F., World War. Member Phi Delta Phi, Phi Kappa Phi; Lake County Bar Association; Masons, K. of P., American Legion (Post Commander, 1928-29), Kiwanis (President 1928). Married, one daughter. Office, Mt. Dora, Fla.

CHARLES E. DUNCAN

Charles E. Duncan, born Tavares, Fla., 1899. Admitted to bar 1923, Florida. Educated University of Florida, LL.B., 1923. Practiced, Tavares, Fla., since 1923. Member Duncan, Hamlin & Duncan. Member Pi Kappa Alpha; Lake County Bar Association. Married, one daughter. Office, Tavares, Fla.

HARRY C. DUNCAN

Harry C. Duncan, born Yalaha, Fla., 1883. Admitted to bar 1906, Florida. Educated Stetson University, LL.B., 1906. Practiced, Tavares, Fla., since 1906. Member Duncan, Hamlin & Duncan. Attorney Florida State Road Department, 1933-34. Member Board of Control, Florida, 1933-37. Member Delta Sigma Phi; Lake County, Florida State and American Bar Associations. Married, two daughters and one son. Office, Tavares, Fla., and Tallahassee, Fla.

T. G. FUTCH

T. G. Futch, born Hampton, Fla., 1891. Admitted to bar 1913, Florida. Practiced, Lake Butler, Fla., 1913-15; Leesburg, Fla., since 1915. Member Gaines & Futch. Florida State Legislature, 1919, 1921; States Attorney, 16th Judicial Circuit, 1923-25; Florida State Senate since 1929 (President, 1933). Member Lake County Bar Association; Masons (K. T.), K. of P. Married, one son and one daughter. Office, Leesburg, Fla.

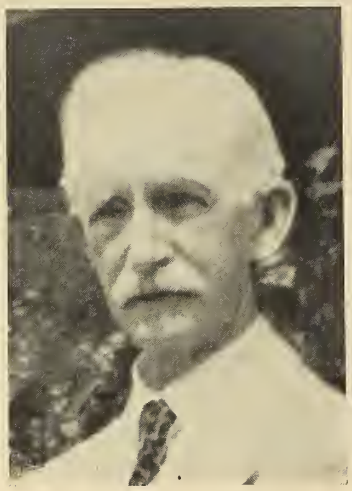

JOHN B. GAINES

John B. Gaines, born Union County, Ky., 1857. Admitted to bar 1881, Kentucky; 1885, Florida. Practiced, Uniontown, Ky., 1881-85; Leesburg, Fla., since 1885. Member Gaines & Futch. Judge Criminal Court of Record, Lake County, 1893-1901; Assistant Attorney-General, Florida, 1921-25. Lake County (President, 1932), Florida State and American Bar Associations; Masons (K. T., Shrine). One daughter. Office, Leesburg, Fla.

Z. D. GILES

Z. D. Giles, born Umatilla, Fla., 1908. Admitted to bar 1931, Florida. Educated Southern College, A.B., 1931; Stetson University, LL.B., 1931. Practiced, Tavares, Fla., since 1931. Member Sigma Nu Phi, Sigma Nu, Pi Kappa; Lake County Bar Association; Elks. Office, Tavares, Fla.

PHILIP C. GORMAN

Philip C. Gorman, born Sioux Rapids, Iowa, 1902. Admitted to bar 1925, Canal Zone, Panama; 1928, Florida. Educated City College, Baltimore, Md., 1920-23; LaSalle University, LL.B., 1927. Practiced Canal Zone, Panama, 1925-26; Leesburg, Fla., since 1928. Executive Department, Canal Government, 1923-26. Member Lake County, Florida State and American Bar Associations; Masons, Elks, K. of P., Kiwanis. Married, one son, one daughter. Office, Leesburg, Fla.

A. S. HERLONG, JR.

A. S. Herlong, Jr., born Manistee, Ala., 1909. Admitted to bar 1930, Florida. Educated University of Florida, LL.B., 1930. Practiced, Leesburg, Fla., since 1930. Member Pi Kappa Phi; Lake County Bar Association; I. O. O. F. Married, one daughter. Office, Leesburg, Fla.

C. HAROLD HIPPLER

C. Harold Hippler, born Geneseo, Ill., 1890. Admitted to bar 1914, Illinois; 1927, Florida. Educated University of Michigan, A.B., 1912; LL.B., 1914. Practiced, Lewiston, Ill., 1914-17; Canton, Ill., 1917-27; Eustis, Fla., since 1927. Member Buie & Hippler. City Attorney, Canton, Ill., 1918-27; City Attorney, Eustis, Fla., 1931-34. Attorney, Park District, Canton, Ill., 1922-27. Master in Chancery, Canton City Court, 1922-26. U. S. Navy, World War. Member Lake County, Florida State and American Bar Associations; Kiwanis (Int. Trustee). Married, three sons and one daughter. Office, Eustis, Fla.

J. W. HUNTER

J. W. Hunter, born Naylor, Ga., 1879. Admitted to bar 1913, Florida. Practiced, Tavares, Fla., since 1913. States Attorney, 16th Judicial Circuit, since 1925. Member Lake County and Florida State Bar Associations; Masons (K. T., Shrine), Elks, K. of P. Married, three sons and one daughter. Office, Tavares, Fla.

W. B. HUNTER

W. B. Hunter, born Jacksonville, Fla., 1910. Admitted to bar 1933, Florida. Educated University of Florida, A.B.; LL.B., 1933. Practiced, Tavares, Fla., since 1933; Associate of J. W. Hunter. Member Phi Alpha Delta; Lake County Bar Association. Married. Office, Tavares, Fla.

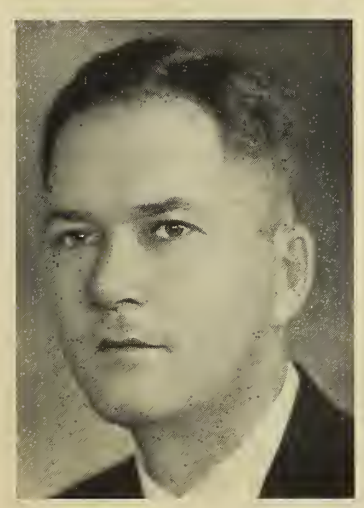

HARRY P. JOHNSON

Harry P. Johnson, born St. Paul, N. C., 1892. Admitted to bar 1914, North Carolina; 1926, Florida. Educated Wake Forest College, A.B., 1912. Practiced, Smithfield, N. C., 1917-25; Tavares, Fla., since 1926; Mayor, Tavares since 1927. County Solicitor, Johnson County, N. C., 1922-24. Member Lake County Bar Association; Masons, K. T., Elks. Married. Office, Tavares, Fla.

W. M. KENNEDY

W. M. Kennedy, born Big Stone Gap, Va., 1891. Admitted to bar 1913, Florida. Educated University of Florida, LL.B., 1913. Practiced, Tavares, Fla., since 1913. Prosecuting Attorney, Lake County, since 1927. Member Pi Kappa Alpha; Lake County Bar Association; Masons, Elks, Kiwanis (President, 1933). Married, one daughter and one son. Office, Tavares, Fla.

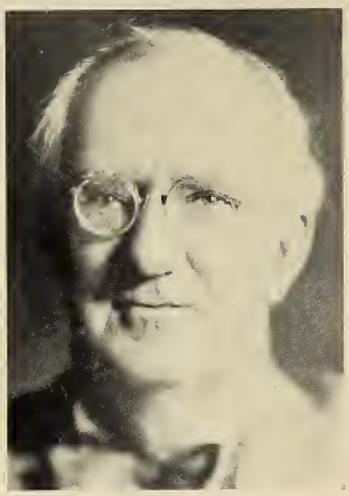

J. C. B. KOONCE

J. C. B. Koonce, born Lenoir County, N. C., 1870. Admitted to bar 1891, Florida. Educated Davis Military Academy, N. C. Practiced, Sumterville, Fla., 1891-1912; Bushnell, Fla., 1919-21; Leesburg, 1921-23. County Judge, Sumter County 1910-18; Florida State Legislature, 1899-01-03 and 1921. Circuit Judge, 16th Judicial Circuit since 1923. Y. M. C. A. Unit, Chaumont, France, A. E. F., World War. Member 16th Judicial Circuit Bar Association; Masons, K. of P. Married, one son. Office, Tavares, Fla.

JOHN S. LAVIN

John S. Lavin, born Chicago, Ill., 1910. Admitted to bar 1934, Florida. Educated University of Florida, LL.B., 1934. Practiced, Tavares, Fla., since 1934. Associate Duncan, Hamlin & Duncan. Member Phi Delta Phi, Pi Kappa Alpha, Blue Kay; Lake County Bar Association. Office, Tavares, Fla.

CHARLES Z. OSBORNE

Charles Z. Osborne, born Charleston, S. C., 1909. Admitted to bar 1933, Florida. Educated Stetson University, LL.B., 1933. Practiced, Eustis, Fla., since 1933. Member Pi Kappa Phi, Phi Alpha Delta; Lake County Bar Association; Masons, Kiwanis, Elks. Married. Office, Eustis, Fla.

SAMUEL C. PEACOCK

Samuel C. Peacock, born Suwannee County, Florida, 1891. Admitted to bar 1921, Florida. Educated University of Florida, LL.B., 1921. Practiced, Tampa, Fla., 1921-22, 1925-31; Mt. Dora, Fla., since 1931. Attorney Federal Trade Commission 1922-25. Lieutenant Infantry, U. S. Army, World War. Member Alpha Phi Epsilon; Lake County Bar Association; American Legion. Office, Mt. Dora, Fla.

HENRY L. PRINGLE

Henry L. Pringle, born Oak Park, Ill., 1898. Admitted to bar 1933, Florida. Educated University of Chicago, Ph.B., 1920; LaSalle University, LL.B., 1932. Practiced, Leesburg, Fla., since 1933. Member Pringle & Pringle. Coast Artillery School, U. S. Army, World War. Member Lake County and Florida State Bar Associations; American Legion. Married, one son and one daughter. Office, Leesburg, Fla.

TIM M. SELLAR

Tim M. Sellar, born Paris, Ill., 1898. Admitted to bar 1924, Illinois; 1927, Florida. Educated DePauw University, A.B., 1920; Harvard University; Northwestern Law School. Practiced, Paris, Ill., 1924-26; Leesburg, Fla., since 1927. Lieutenant Infantry, U. S. Army, World War, 1918-19. Member Beta Theta Pi, Phi Alpha Delta; Lake County, Florida State and American Bar Associations; American Legion. Married, one son. Office, Leesburg, Fla.

GEORGE L. SINGELTARY

George L. Singeltary, born Kissimmee, Fla., 1909. Admitted to bar 1934, Florida. Educated University of Florida, B. S. B. A.; LL.B., 1934. Practiced Leesburg, Fla., since 1934, associate Akerman & Robinson. Member Sigma Nu; Lake County and American Bar Associations. Office, Leesburg, Fla.

FRANK W. STEBBINS

Frank W. Stebbins, born Tampa, Fla., 1901. Admitted to bar 1922, Florida; Stetson University, LL.B., 1922. Practiced, Haines City, Fla., 1922-27; Tampa, Fla., 1927-28; Orlando, Fla., 1928-33; Eustis, Fla., since 1933. Member Bishop & Stebbins. Member Theta Alpha Phi; Lake County and Florida State Bar Associations. Married, one son. Office, Eustis, Florida.

E. HOOD WILKERSON

E. Hood Wilkerson, born Cuthbert, Ga., 1898. Admitted to bar 1923, Georgia; 1928, Florida. Educated University of Georgia, LL.B., 1923. Practiced, Camden County, Ga., 1923-26; Jacksonville, Fla., 1926; Mt. Dora, Fla., 1927-28; Eustis, Fla., since 1928. U. S. Attorney, Interstate Commerce Commission, 1926; U. S. Attorney, Naturalization Bureau, 1926-27. Lieutenant 167th Infantry, 42d Division, A. E. F., World War. Member Phi Delta Phi, Phi Kappa Phi; 16th Judicial Circuit, Florida State (Vice-President, 1931-33); Kiwanis, Elks, American Legion. One daughter. Office, Eustis, Fla.

LEE COUNTY

JAMES A. FRANKLIN

James A. Franklin, born New Edinburgh, Ark., 1895. Admitted to bar 1921, Florida. Educated University of Florida, LL.B., 1921. Practiced, Jacksonville, Fla., 1921-24; Ft. Myers, Fla., since 1924. Member Henderson & Franklin. Member Alpha Tau Omega, Phi Delta Phi, Alpha Phi Epsilon; Lee County, Florida State and American Bar Associations; American Legion; Rotary. Married, two daughters and one son. Office, Ft. Myers, Fla.

ROBERT A. HENDERSON, II

Robert A. Henderson, II, born Ft. Myers, Fla., 1892. Admitted to bar 1914, Florida. Educated Emory University, 1912; University of Florida, LL.B., 1914. Practiced, Jacksonville, Fla., 1914-15; Ft. Myers, Fla., since 1916. Member Henderson & Franklin. Member Alpha Tau Omega; Lee County, Florida State (President 1930), and American Bar Associations; Elks. One son. Office, Ft. Myers, Fla.

R. E. KURTZ

R. E. Kurtz, born North Salem, Ind., 1893. Admitted to bar 1914, Indiana; 1920, Florida. Educated Indiana University, LL.B., 1917. Practiced, Danville, Ind., 1914-15; Indianapolis, Ind., 1919-20; Moore Haven, Fla., 1920-26; Ft. Myers, Fla., since 1926. Prosecuting Attorney, Glades County, 1923-26; Florida State Legislature, 1925. Lieutenant, 116th Infantry, 29th Division, A. E. F., World War. Member Gamma Eta Gamma, Tau Kappa Alpha; Lee County and Florida State Bar Associations; Masons, Elks, American Legion. Married, three sons and one daughter. Office, Ft. Myers, Fla.

FRED H. MELLOR

Fred H. Mellor, born Pensacola, Fla., 1900. Admitted to bar 1921, Florida. Educated University of Florida, LL.B., 1921. Practiced, Jacksonville, Fla., and Ft. Myers, since 1921. Second Lieutenant U. S. Army, World War. Member Phi Delta Phi, Theta Chi; Lee County and Florida State Bar Associations; American Legion. Married, two sons and one daughter. Office, Ft. Myers, Fla.

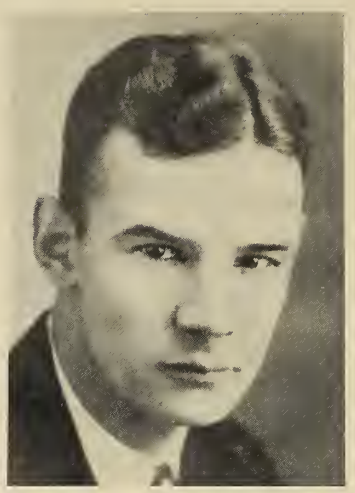

FINIS E. STARNES

Finis E. Starnes, born Mt. Pleasant, Texas, 1905. Admitted to bar 1931, Florida. Educated Rollins College, 1926-28; University of Florida, LL.B., 1931. Practiced Ft. Myers, Fla., since 1931; Associate Henderson & Franklin. Member Theta Kappa Nu; Lee County and Florida State Bar Associations; Kiwanis. Office, Ft. Myers, Fla.

GUY M. STRAYHORN

Guy M. Strayhorn, born London, Ark., 1889. Admitted to bar 1910, Kentucky; 1916, Florida. Educated Hendrix College, Conway, Ark., 1906-08. Practiced Sandy Hook, Ky., 1910-14; Ft. Myers, Fla., since 1916. Prosecuting Attorney, Lee County, 1920-25; States Attorney, 12th Judicial Circuit, 1926-35. Quartermaster Corps, A. E. F., World War. Member Lee County, Florida State and American Bar Associations; Masons, Elks, I. O. O. F., W. O. W., American Legion. Married, two sons. Office, Ft. Myers, Fla.

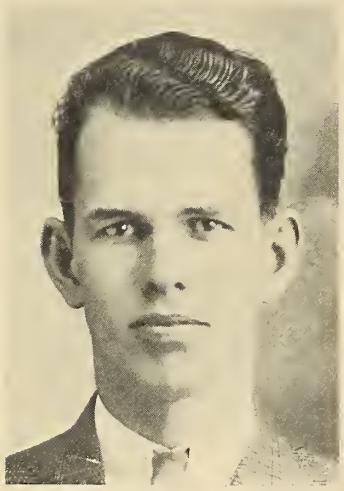

CHARLES WILSON WARD

Charles Wilson Ward, born Ft. Myers, Fla., 1912. Admitted to bar 1934, Florida. Educated University of Florida, 1930-32; Cumberland University, LL.B., 1934. Practiced, Ft. Myers, Fla., since 1934. Member Sigma Delta Kappa, I. O. O. F. Office, Ft. Myers, Fla.

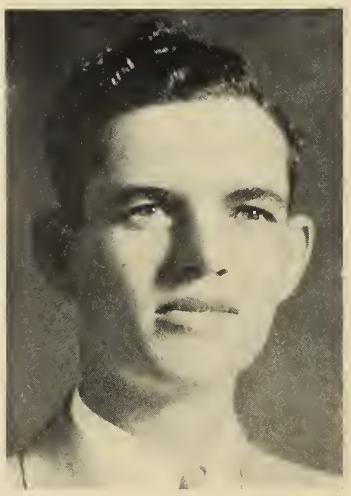

DAVID ELMER WARD

David Elmer Ward, born Ft. Myers, Fla., 1909. Admitted to bar 1930, Tennessee and Florida. Educated University of Florida, 1927-29; Cumberland University, LL.B., 1930. Practiced, Ft. Myers, Fla., since 1930. Judge, Lee County since 1932. Member Lee County and Florida State Bar Associations (Vice-President, 1934); Masons (K. T., Shrine), I. O. O. F., Kiwanis (Vice-President). Office, Ft. Myers, Fla.

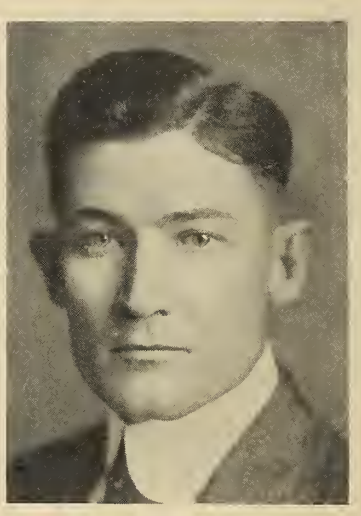

GEORGE W. WHITEHURST

George W. Whitehurst, born Wauchula, Fla., 1891. Admitted to bar 1915, Florida. Educated University of Florida, 1914-15. Practiced, Wauchula, Fla., 1915-17. Judge DeSoto County, 1917-19. Judge Circuit Court, 12th Judicial Circuit since 1919. Member Phi Delta Phi; Florida State Bar Association; Masons (K. T., Shrine), Elks. Married, one son and two daughters. Office, Ft. Myers, Fla.

JOHN K. WOOLSLAIR

John K. Woolslair, born Beaver, Pa., 1908. Admitted to bar 1933, Florida. Educated University of Florida, LL.B., 1933. Practiced, Ft. Myers, Fla., since 1933. Municipal Judge, Ft. Myers, 1933. Member Theta Chi, Chi Delta Phi, Blue Key, Omega Delta Kappa; Lee County and Florida State Bar Associations; Kiwanis Club. Office, Ft. Myers, Fla.

CLYDE W. ATKINSON

Clyde W. Atkinson, born Tallahassee, Fla., 1901. Admitted to bar 1927, Florida. Educated University of Florida, LL.B., 1927. Practiced, Tallahassee, Fla., since 1927. County Prosecuting Attorney, Leon County, since 1928. Member Phi Alpha Delta, Beta Theta Pi, Blue Key; Masons, Elks, Lions (President 1933-34); Tallahassee and Florida State Bar Associations. Married. Office, Tallahassee, Fla.

CHARLES S. AUSLEY

Charles S. Ausley, born Tallahassee, Fla., 1907. Admitted to bar 1930, Florida. Educated University of Florida, LL.B., 1930. Practiced, Tallahassee, Fla., since 1930. Municipal Judge, Tallahassee, Fla., since 1931. Member Phi Delta Phi, Kappa Alpha, Blue Key; Tallahassee and Florida State Bar Associations, District Chairman Ju. Bar Conference of American Bar Association; Kiwanis. Married. Office, Tallahassee, Fla.

LeROY COLLINS

LeRoy Collins, born Tallahassee, Fla., 1909. Admitted to bar 1931, Florida; Arkansas and Tennessee. Educated Cumberland University, LL.B., 1931. Practiced, Tallahassee, Fla., since 1931. Member Florida State Legislature, 1935. Member Sigma Alpha Epsilon; Tallahassee Bar Association (Secretary 1933-34); Junior Chamber of Commerce (President). Married, one son. Office, Tallahassee, Fla.

E. TILLMAN DAVIS

E. Tillman Davis, born Tattnall County, Ga. Admitted to bar 1891, Georgia; 1900, Florida. Educated University of Georgia, LL.B., 1891. Practiced, Savannah, Ga., 1891-94; Pensacola, Fla., 1900-17; Tallahassee, Fla., since 1917. 2d Regiment, Georgia; Spanish American War. Office, Tallahassee, Fla.

C. W. GREGORY

C. W. Gregory, born 1904. Admitted to bar 1933, Florida. Educated Cumberland University, LL.B., 1933. Practiced, Tallahassee, Fla., since 1933. Member Tallahassee Bar Association; Chamber of Commerce. Office, Tallahassee, Fla., and Havana, Cuba.

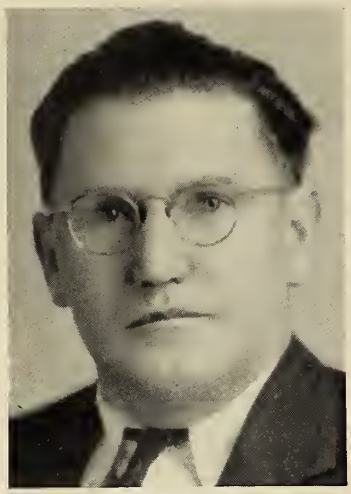

J. H. HARRELL

J. H. Harrell, born 1895. Admitted to bar 1918, Florida. Educated University of Florida, LL.B., 1918. Member Florida State Legislature, 1925. Prosecuting Attorney, Gadsden County, 1925-26. Member Tallahassee Bar Association; Masons. Office, Tallahassee, Fla.

WILLIAM C. HODGES

William C. Hodges, born Ashton, Ill., 1876. Admitted to bar 1897, Florida. Educated Valparaiso University, Indiana, LL.B., 1895. Practiced, Tallahassee, Fla., since 1897. Florida State Senate, since 1921 (President 1935). Member Tallahassee Bar Association; Masons, Elks. Married. Office, Tallahassee, Fla.

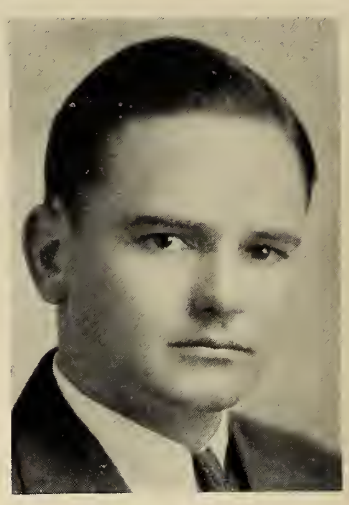

WILLIAM D. HOPKINS

William D. Hopkins, born Tallahassee, Fla., 1909. Admitted to bar 1933, Florida. Educated University of Mississippi, 1929-30; Cumberland University, 1932-33. Practiced, Tallahassee, Fla., since 1933. Member Tallahassee Bar Association. Office, Tallahassee, Fla.

FRED M. IVEY

Fred M. Ivey, born 1898. Admitted to bar 1926, Florida. Educated University of Florida, LL.B., 1926. Practiced, DeLand, Fla., 1926-33; Tallahassee, Fla., since 1933. Member Phi Alpha Delta, Phi Kappa Phi. Married, one son. Office, Tallahassee, Fla., and Washington, D. C.

MADELINE A. JACOBSON

Madeline A. Jacobson, born New York City. Admitted to bar 1927, Florida. Educated Brooklyn Law School, LL.B., Practiced, Brooklyn, N. Y.; Tallahassee, Fla., since 1927. Author, "Law of Interest to Women —1932". Yeoman U. S. Navy, World War. Member Tallahassee, Florida State and New York State Bar Associations; O. E. S. and American Legion, Tallahassee, Fla.

JOHN B. JOHNSON

John B. Johnson, born Live Oak, Fla., 1868. Admitted to bar 1893, Florida. Practiced, Live Oak, Fla., 1893-1923; Attorney Board of Trustees, Internal Improvement Fund, 1923-25. Attorney-General, Florida, 1925-27; Circuit Judge, 2d Judicial Circuit, since 1927. Member Masons, Elks. Two sons. Office, Tallahassee, Fla.

J. M. LEE

J. M. Lee, born Irwin County, Ga., 1881. Admitted to bar 1913, Georgia; 1923, Florida. Practiced, Ocilla, Ga., 1913-23; Avon Park, Fla., 1923-33. State Comptroller, Florida, since 1933. County Attorney, Highlands County, 1925-33; Florida State Legislature, 1927, 1929, 1931. Member Florida State Bar Association; Masons (Shrine), Elks, I. O. O. F. Married, one son and three daughters. Office, Tallahassee, Fla.

GUYTE P. McCORD

Guyte P. McCord, born 1884. Admitted to bar 1909, Florida. Educated Washington & Lee University, LL.B., 1909. Practiced, Tallahassee, Fla., since 1909. Prosecuting Attorney, Leon County, 1911-14. Mayor, Tallahassee, Fla., 1919-23; Prosecuting Attorney, Wakulla County, 1922-23; City Attorney, Tallahassee, Fla., since 1927. U. S. Commissioner, Northern District Florida, eight years. Member Sigma Alpha Epsilon; Tallahassee, Florida State and American Bar Associations; Kiwanis Club (President 1925). Married, three children. Office, Tallahassee, Fla.

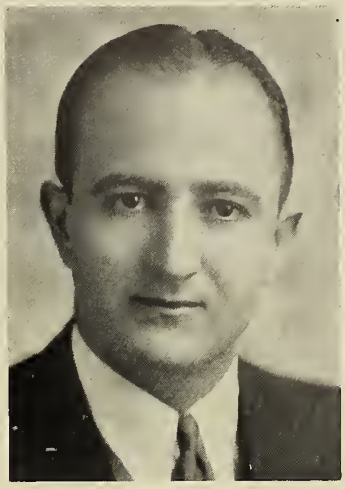

JAMES MESSER, Jr.

James Messer, Jr., born Tallahassee, Fla., 1906. Admitted to bar 1929, Florida. Educated University of Florida, LL.B., 1929. Practiced, Tallahassee, Fla., since 1929. Associate Wm. J. Oven. Referee in Bankruptcy, U. S. District Court, 1931-33. Member Sigma Alpha Epsilon; Phi Delta Phi; Tallahassee Bar Association. Married. Office, Tallahassee, Fla.

WALTER T. MOORE, Jr.

Walter T. Moore, Jr., born Leon County, Fla., 1896. Admitted to bar 1918, Florida. Educated University of Florida, LL.B., 1918. Practiced, Tallahassee, Fla., since 1918. Prosecuting Attorney, Leon County, 1922; County Judge, Leon County, 1923-33. Member Phi Delta Phi, Pi Kappa Alpha; Masons, Elks, I. O. O. F. Office, Tallahassee, Fla.

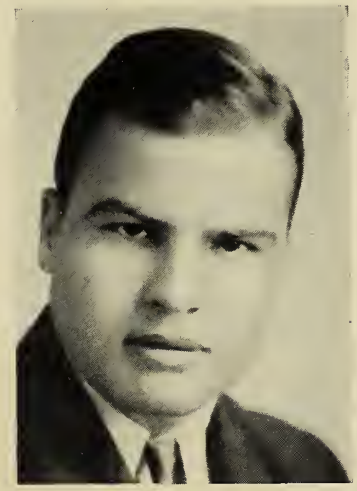

CLARENCE A. NEELEY

Clarence A. Neeley, born Tallahassee, Fla., 1906. Admitted to bar 1928, Florida. Educated Cumberland University, LL.B., 1928. Practiced, Miami, Fla., 1928-30; Tallahassee, Fla., since 1931. Member Tallahassee Bar Association; Junior Chamber of Commerce and the Young Democratic Club of Tallahassee. Married. Office, Tallahassee, Fla.

JOHN H. NEELEY

John H. Neeley, born Tallahassee, Fla., 1904. Admitted to bar 1928, Florida. Educated Cumberland University, LL.B., 1928. Practiced, Miami, Fla., 1928-30; Tallahassee, Fla., since 1931. Member Tallahassee Bar Association; Junior Chamber of Commerce. Office, Tallahassee, Fla.

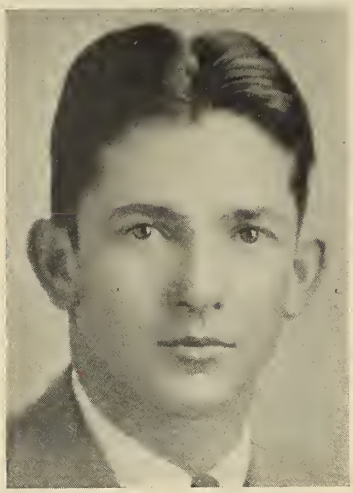

ORION C. PARKER

Orion C. Parker, born Atlanta, Ga., 1903. Admitted to bar 1925, Florida. Educated University of Florida, LL.B., 1925. Practiced, Winter Haven, Fla., 1925-26; Tallahassee, Fla., since 1926. Member Parker & Parker. Prosecuting Attorney, Leon County, 1927-28; Florida State Legislature, 1929-31; States Attorney, 2d Judicial Circuit, since 1932. Member Theta Chi; Tallahassee Bar Association; K. of P.; Elks. Married, one son. Office, Tallahassee, Fla.

CLAUDE PEPPER

Claude Pepper, born Camp Hill, Ala., 1900. Admitted to bar 1924, Alabama; 1925, Florida. Educated University of Alabama, A. B., 1921; Harvard University, LL.B., 1924. Practiced, Taylor County, Florida, 1925-29; Tallahassee, Fla., since 1929. Member Waller & Pepper. Florida State Legislature, 1929; State Board Law Examiners, since 1933. Member Phi Beta Kappa, Alpha Phi Epsilon, Tau Kappa Alpha, Sigma Upsilon, Kappa Alpha; Florida State and American Bar Associations, Office, Tallahassee, Fla.

B. K. ROBERTS

B. K. Roberts, born Wakulla, County, Fla., 1907. Admitted to bar 1928, Florida. Educated University of Florida, LL.B., 1928. Practiced, Tallahassee, Fla., since 1928. Member Delta Chi, Phi Alpha Delta; Tallahassee and Florida State Bar Associations (Vice President 1933); Elks, Lions. Office, Tallahassee, Fla.

WELDON G. STARRY

Weldon G. Starry, born Olin, Jones County, Iowa, 1906. Admitted to bar 1933, Florida. Educated University of Florida, 1924-27; Cumberland University, LL.B., 1932. Practiced, Tallahassee, Fla., since 1933. Assistant Sergeant-at-Arms, Florida State Senate, since 1925; Chief Clerk House of Representatives. Member Blue Key; vice-president Florida State Bar Association 1935; Tallahassee Bar Association; Tallahassee Country Club, Young Democratic Club Leon County, Junior Chamber of Commerce. Office, Tallahassee, Fla.

W. MAY WALKER

W. May Walker, born Wakulla County, Fla., 1905. Admitted to bar 1927, Florida. Educated Cumberland University, LL.B., 1927. Practiced, Tallahassee, Fla., since 1927. County Judge, Leon County, 1933-37. Member Tallahassee and Florida State Bar Associations; Elks, Lions. Office, Tallahassee, Fla.

CURTIS L. WALLER

Curtis L. Waller, born Silver Creek, Miss., 1887. Admitted to bar 1910, Mississippi; 1924, Florida. Educated Mississippi College, Ph.B., 1908; Milsaps College, LL.B., 1910. Practiced, Leon County, Fla., since 1924. Member Waller & Pepper. States Attorney, 2d Judicial Circuit, Florida, 1932. Florida Legislature, 1933. Pilot, Air Service, World War. Member Kappa Alpha, Tallahassee, Florida State and American Bar Associations; Exchange Club (Past District Governor); American Legion (Past Commander); Elks. Married, one child. Office, Tallahassee, Fla.

HARRY H. WELLS

Harry H. Wells, born Washington County, Fla., 1884. Admitted to bar 1907, Florida and Tennessee. Educated Florida State College, 1903-05; Grant University, LL.B., 1907. Practiced, Chipley, Fla., 1907-32, Tallahassee, Fla., since 1934. Member Florida State Senate, 1912, 21 and 23. Chairman, State Democratic Executive Committee 1928; Florida State Road Department, 1932; National Recovery Board (Fla.), since 1933. Member Kappa Alpha; Tallahassee Bar Association; Masons (K. T., Shrine), Elks, I. O. O. F., K. of P. Married, one daughter. Office, Tallahassee, Fla.

G. T. WHITFIELD

G. T. Whitfield, born Tallahassee, Fla., 1873. Admitted to bar 1896, Maryland; 1897, Florida. Educated John Hopkins University, A.B., 1894; University of Maryland, 1895-96. Practiced, Tallahassee, Fla., since 1897. Clerk of Supreme Court of Florida, since 1915. Member Tallahassee and Florida State Bar Associations. Married, one daughter and three sons. Office, Tallahassee, Fla.

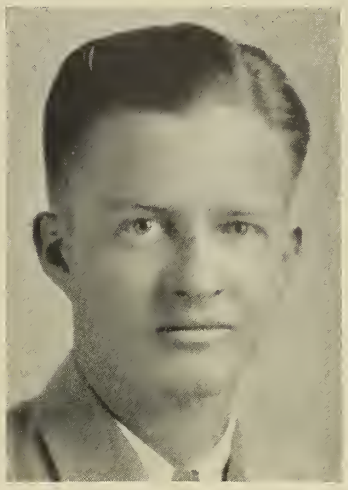

W. K. WHITFIELD

W. K. Whitfield, born Tallahassee, Fla., 1910. Admitted to bar 1933, Florida. Educated University of Florida, 1928-33. Practiced, Tallahassee, Fla., since 1933. Member Kappa Alpha, Phi Delta Phi; Tallahassee and Florida State Bar Associations; the Exchange Club. Married. Office, Tallahassee, Fla.

FRANCIS B. WINTHROP

Francis B. Winthrop, born Tallahassee, Fla., 1884. Admitted to bar 1906, Florida. Educated Florida State College, A.B., 1903; Yale University, LL.B., 1906. Practiced, Tallahassee, Fla., since 1906. Former Mayor, Tallahassee, Fla. Florida State Legislature, 1911. Field Artillery, World War. Member Phi Delta Phi; Tallahassee, Florida State and American Bar Associations; Elks, American Legion. Married. Office, Tallahassee, Fla.

C. O. WRIGHT

C. O. Wright, born Murfreesboro, Tenn. Admitted to bar 1927, Florida. Educated Stetson University, LL.B., 1927. Practiced, Palatka, Fla., 1927-28; DeLand, Fla., 1928-33; Tallahassee, Fla., since 1933. Attorney, Florida State Road Department, since 1933. Member Sigma Nu; Putnam County Bar Association; Elks. Married, one son. Office, Tallahassee, Fla.

WILBUR F. ANDERSON

Wilbur F. Anderson, born Bronson, Fla., 1908. Admitted to bar 1931, Florida, Tennessee. Educated Southern College (Fla.), 1926-28; Cumberland University, LL.B., 1921. Practiced, Bronson, Fla., since 1931. Member Willis & Anderson. Member Theta Kappa Psi; Masons. Married. Office, Bronson, Fla.

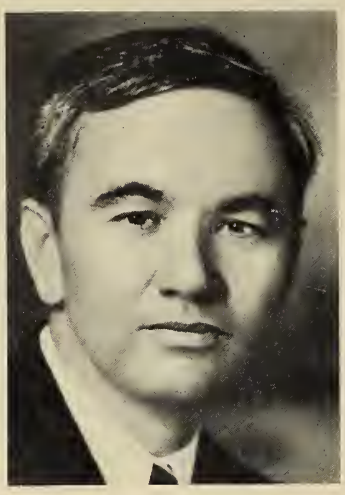

WILLIAM E. RIVERS

William E. Rivers, born High Springs, Fla., 1894. Admitted to bar 1916, Florida. Educated Stetson University, LL.B., 1916. Practiced, High Springs, Fla., and Bronson, Fla., since 1916. Member Masons. Married, one daughter and one son. Office, Bronson, Fla.

JOHN R. WILLIS

John R. Willis, born Levy County, Fla., 1868. Admitted to bar 1900, Florida. Educated Jasper Normal Institute, 1893-94. Practiced, Bronson, Fla., since 1900. Member Willis & Anderson. Member Florida State Legislature, 1899 and 1933; Florida State Senate 1907. County Judge, Levy County, 1911-21. Member Masons, K. of P. Married, one daughter. Office, Bronson, Fla.

MADISON COUNTY

R. E. COWART

R. E. Cowart, born Madison County, Fla., 1896. Admitted to bar 1929, Florida. Practiced, Madison, Fla., since 1929. Florida State Legislature, 1935. U. S. Navy, World War. Member 3d Judicial Circuit Bar Association; Masons (K. T.), K. of P. Office, Madison, Fla.

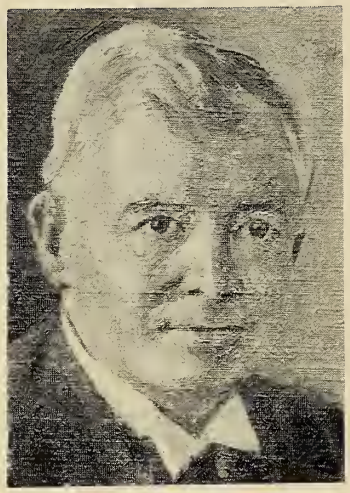

CHARLES E. DAVIS

Charles E. Davis, born Jefferson County, Fla., 1873. Admitted to bar 1894, Florida. Educated Washington & Lee University, B.L., 1894. Practiced, Madison, Fla., since 1894. Member Davis & Davis. Florida State Legislature 1909; Florida State Senate 1911, 13, 15, 17 (President 1915). Member Supreme Court Commission, 1929-32. Member Alpha Tau Omega; 3d Judicial Circuit Bar Association. Married, one daughter and one son. Office, Madison, Fla.

R. C. HORNE

R. C. Horne, born Jasper, Fla., 1896. Admitted to bar 1924, Florida. Practiced, Moore Haven, 1924-26; Madison, Fla., since 1926. County Judge, Glades County 1922-26. Florida State Legislature, 1931. Motor Transport Corps, World War. Member 3d Judicial Circuit and Florida State Bar Associations; Masons (K. T., Shrine), American Legion. Married. Office, Madison, Fla.

R. H. ROWE

R. H. Rowe, born Madison County, Fla., 1878. Admitted to bar 1902, Florida. Educated Washington & Lee University, 1900-01; Harvard University, 1901-02. Practiced, Madison, Fla., 1902-33. Florida State Legislature, 1907; Florida State Senate, 1919-29; Circuit Judge, 3d Judicial Circuit, since 1933. Member 3d Judicial Circuit Bar Association; K. of P. Married, two sons. Office, Madison, Fla.

DAVID LANIER

David Lanier, born Madison, Fla., 1902. Admitted to bar 1929, Florida. Educated University of Florida, A.B., 1926; LL.B., 1929. Practiced, Madison, Fla., since 1929. Florida State Legislature, 1931. Member Phi Alpha Delta, Blue Key; 3d Judicial Circuit Bar Association. Office, Madison, Fla.

COLUMBUS B. SMITH

Columbus B. Smith, born Madison County, Fla., 1868. Admitted to bar 1888, Florida. Practiced, Jacksonville, Fla., 1888-98; Jasper, Fla., 1898-1901; Madison, Fla., since 1901. County Judge, Madison County, 1929-33. Member 3d Judicial Circuit Bar Association; Masons (K. T.), K. of P. Four daughters and three sons. Office, Madison, Fla.

MANATEE COUNTY

DEWEY A. DYE

Dewey A. Dye, born Leon, Iowa, 1898. Admitted to bar 1920, Florida; Educated University of Florida, LL.B., 1920. Practiced, Bradenton, Fla., since 1920. States Attorney, 18th Judicial Circuit since 1925. Infantry, U. S. Army, World War. Member Phi Kappa Alpha, Phi Delta Phi; Manatee County (President, 1934), Florida State and American Bar Associations; Masons, Elks, American Legion, I. O. O. F., Kiwanis (President, 1927). Married, one son and one daughter. Office, Bradenton, Fla.

N. DWIGHT FORD

N. Dwight Ford, born Oak Hill, N. Y., 1878. Admitted to bar 1906 New York; 1907, Nebraska; 1925, Florida. Educated Union University (Albany Law College), LL.B., 1906. Practiced, Albany, N. Y., 1906-07; Ansley, Neb., 1907-14; Broken Bow, Neb., 1914-25; Bradenton, Fla., since 1925. Judge, Custer County, Neb., 1914-22. Member Manatee County, Florida State (Vice President, 1929-31) and American Bar Associations; Masons (K. T., Shrine), Elks, I. O. O. F., K. of P., Rotary (President 1931). Married, one son and one daughter. Office, Bradenton, Fla.

GEORGE R. HITCHCOLK

George R. Hitchcolk, born Jacksonville, Fla., 1900. Admitted to bar 1924, Florida. Educated University of Florida, LL.B., 1924. Practiced, Bradenton, Fla., since 1924. County Prosecuting Attorney, Manatee County, since 1933. Member Alpha Tau Omega, Manatee County and Florida State Bar Associations; Masons (Shrine), Elks, Kiwanis. One daughter. Office, Bradenton, Fla.

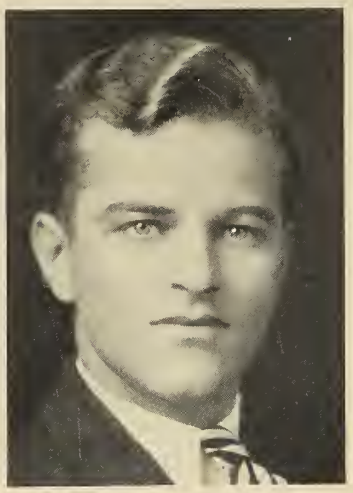

THOMAS A. HOWZE, JR.

Thomas A. Howze, Jr., born Palmetto, Fla., 1906. Admitted to bar 1931. Florida. Educated University of Florida, LL.B., 1931. Practiced, Bradenton, Fla., since 1931. Member Phi Delta Theta and Manatee County Bar Associations. Office, Bradenton, Fla.

GEORGE L. KING

George L. King, born Carnesville, Ga., 1883. Admitted to bar 1916, Georgia; 1925, Florida. Educated University of Georgia 1903-04. Practiced Dublin, Ga., 1916-24; Bradenton, Fla., since 1924. Member Manatee County Bar Association; Masons (K. T., Shrine). Married, three sons and one daughter. Office, Bradenton, Fla.

G. P. SMYTHE

G. P. Smythe, born Columbia, Ky., 1877. Admitted to bar 1899, Kentucky, 1914, Florida. Educated Center College, 1895-96. Practiced, Columbia, Ky., 1899-1904; Bradenton, Fla., since 1914. City Attorney, Bradenton, Fla., 1922-23. Member Manatee County Bar Association (President, 1932-33); Masons (K. T.), Elks. Married. Office, Bradenton, Fla.

MANATEE COUNTY

WALLACE TERVIN

Wallace Tervin, born Freeport, Fla., 1892. Admitted to bar 1917, Florida. Educated University of Florida, LL.B., 1917. Practiced, Bradenton, Fla., since 1919. Member Florida State Legislature, 1923-27; Florida State Senate 1935; Prosecuting Attorney, Manatee County, 1924; Special Assistant Attorney-General, 1928-29. Quartermaster Corps, 31st Division, World War. Member Manatee County and Florida State Bar Associations; I. O. O. F., J. O. U. A. M., Elks, American Legion. Married, one son and one daughter. Office, Bradenton, Fla.

MARION COUNTY

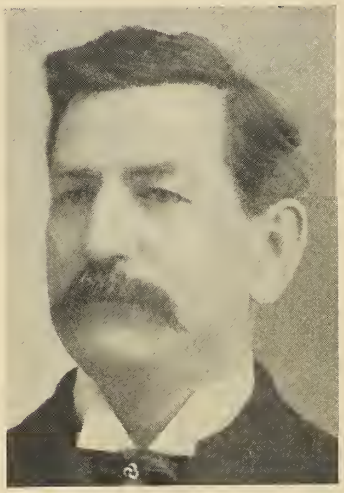

ROBERT L. ANDERSON

Robert L. Anderson, born Mayfield, Ky., 1856. Admitted to bar 1880, Kentucky; 1883, Florida. Educated Wabash College, A.B., 1879; A.M., 1899. Practiced Mayfield, Ky., 1880-81; Ocala, Fla., since 1884. Member Marion County (President, 1925) and Florida State Bar Associations (President, 1907-08). Married, two daughters and three sons. Office, Ocala, Fla.

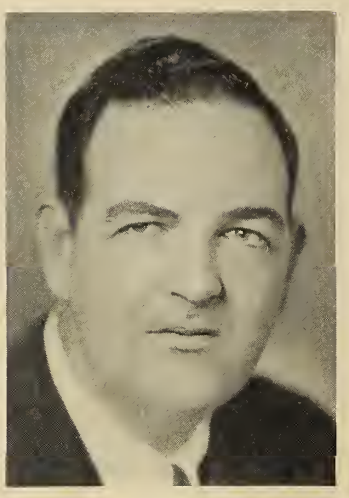

NORRIS F. BASKIN

Norris F. Baskin, born Dunnellon, Fla., 1905. Admitted to bar 1928, Florida. Educated Georgia Military Academy, 1923; University of Florida, LL.B., 1928. Practiced, Ocala, Fla., since 1928. Prosecuting Attorney, Marion County, 1930-32; Florida State Legislature since 1933. Member Sigma Nu; Marion County and Florida State Bar Associations; K. of P. Married. Office, Ocala, Fla.

A. P. BUIE

A. P. Buie, born Red Springs, N. C., 1890. Admitted to bar 1914, Florida. Educated University of Florida, LL.B., 1914. Practiced, Gainesville, Fla., 1914-17; Ocala, Fla., since 1925. Prosecuting Attorney, Marion County, 1927-29; States Attorney, 5th Judicial Circuit since 1931. Lieutenant Infantry, 32d Division, A. E. F., World War. Member Alpha Tau Omega, Marion County Bar Association (Secretary, 1930); Masons, Elks, K. of P., American Legion (Post Commander). Married, one son. Office, Ocala, Fla.

D. NIEL FERGUSON

D. Niel Ferguson, born Marion, Fla., 1891. Admitted to bar 1912, Florida. Educated Stetson University, 1911-12. Practiced, Ocala, Fla., since 1912. Member State Board Law Examiners since 1929. Member Marion County (President 1934-35), Florida State and American Bar Associations; Rotary Club. Married, one son and one daughter. Office, Ocala, Fla.

FRANK R. GREENE

Frank R. Greene, born Highstown, N. J., 1885. Admitted to bar 1908, New York; 1926, Florida. Educated Colgate University, A.B., 1906; New York Law School, LL.B., 1908. Practiced New York City, 1908-1926; Ocala, Fla., since 1926. Lieutenant 306th Field Artillery, 77th Division, A. E. F., World War. Member Delta Kappa Epsilon, Phi Beta Kappa; Marion County and Florida State Bar Associations; American Legion. Married, two sons. Office, Ocala, Fla.

H. M. HAMPTON

H. M. Hampton, born Floral City, Fla., 1880. Admitted to bar 1903, Florida. Practiced, Ocala, Fla., since 1903. City Attorney, Ocala, Fla., 1926-30. Member Marion County, Florida State and American Bar Associations; Masons, K. of P. (Past Chancellor), Elks (Past Ex. Ruler). Married, one daughter and one son. Office, Ocala, Fla.

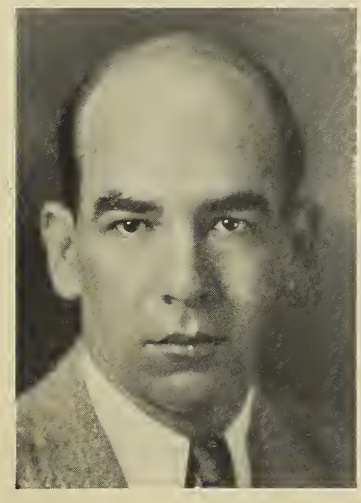

ALONZO P. MEADOWS

Alonzo P. Meadows, born Anthony, Fla., 1903. Admitted to bar 1926, Florida. Educated Stetson University, LL.B., 1926. Practiced, DeLand, Fla., 1926-27; Ocala, Fla., since 1927. Prosecuting Attorney, Marion County, since 1934. Member Sigma Nu, Phi Alpha Delta; Marion County Bar Association; Kiwanis Club. Married. Office, Ocala, Fla.

CHARLES A. SAVAGE

Charles A. Savage, born Ocala, Fla., 1898. Admitted to bar 1921, Florida. Educated University of Florida, LL.B., 1921. Practiced, Orlando, Fla., 1921-23; Ocala, Fla., since 1923. U. S. Commissioner, 1923-24; Florida State Legislature, 1925; County Prosecuting Attorney, Marion County, 1926-27; States Attorney, 5th Judicial Circuit, 1927-30; Florida State Senate, 20th District, 1935. Infantry, U. S. Army, World War. Member Masons, K. of P. and American Legion. Married, one daughter. Office, Ocala, Fla.

SIMEON T. SISTRUNK

Simeon T. Sistrunk, born Levy County, Fla., 1865. Admitted to bar 1894, Florida. Practiced Ocala, Fla., 1894. Member Marion County Bar Association; Masons. Married, one daughter. Office, Ocala, Fla.

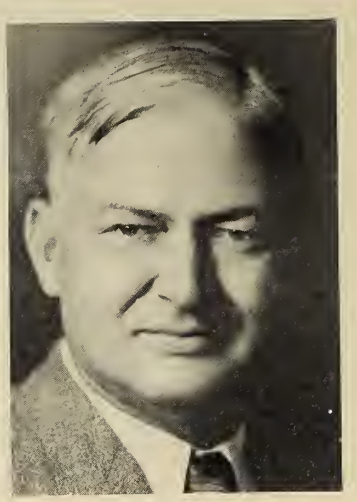

WILLIAM E. SMITH

William E. Smith, born Marion County, Fla., 1886. Admitted to bar 1912, Florida. Practiced, Ocala, Fla., since 1912. County Judge, Marion County, 1912-20. Member Marion County, Florida State and American Bar Associations; K. of P., I. O. O. F. Married, two daughters. Office, Ocala, Fla.

MARTIN COUNTY

A. R. CLONTS

A. R. Clonts, born Lakeland, Fla., 1901. Admitted to bar 1926, Florida. Educated University of Florida, LL.B., 1926. Practiced, Stuart, Fla., since 1926. Prosecuting Attorney, Martin County since 1930. Member Theta Chi; Martin County, 21st Judicial Circuit and Florida State Bar Associations; K. of P. Married, two daughters. Office, Stuart, Fla.

EVANS CRARY

Evans Crary, born Tampa, Fla., 1905. Admitted to bar 1927, Florida. Educated University of Florida, LL.B., 1927. Practiced, Stuart, Fla., since 1927. Municipal Judge, Stuart, Fla., since 1929; County Attorney, Martin County since 1931. Member Pi Kappa Phi; Martin County, 31st Judicial Circuit and Florida State Bar Associations; K. of P., Masons, Rotary (President, 1934-35); Young Democratic Club, Martin County (President, 1932). Married, two sons. Office ,Stuart, Fla.

A. O. KANNER

A. O. Kanner, born Sanford, Fla., 1894. Admitted to bar 1915, Florida. Educated Stetson University, LL.B., 1915. Practiced, Jacksonville, 1915-25; Stuart, Fla., since 1925. Member Smith and Kanner. State's Attorney, 21st Judicial Circuit 1925-26; Florida State Legislature 1927, 1929, 1931, 1933, 1935. Member Phi Alpha Delta; Martin County, 21st Judicial Circuit, Florida State and American Bar Associations; Masons (Shrine), American Legion, Rotary (President, 1930-31). Office, Stuart, Fla.

JOHN J. MOORE

John J. Moore, born Hayesville, N. C., 1878. Admitted to bar, 1904, Georgia; 1925, Florida. Educated Mercer University, LL.B., 1904. Practiced, Waycross, Ga., 1904-25; Stuart, Florida since 1925. Former Examiner, Waycross Judicial Circuit; former Judge Municipal Court, Waycross, Ga. Member Martin County and 21st Judicial Circuit Bar Associations. Married, two daughters and four sons. Office, Stuart, Fla.

E. J. SMITH, JR.

E. J. Smith, Jr., born Palatka, Fla., 1892. Admitted to bar 1916, Florida. Educated Stetson University, B.S., 1914. Practiced, Jacksonville, Jacksonville, Fla., 1916-25; Stuart, Fla., since 1925. Member Smith & Kanner. Judge, Martin County since 1925. Lieutenant Infantry, U. S. Army, World War. Member Sigma Nu; Martin County, 21st Judicial Circuit (Vice-President 1934-35), Florida State and American Bar Associations; Masons. Married, three daughters and one son. Office, Stuart, Fla.

JOHN G. SAWYER

John G. Sawyer, born Key West, Fla., 1881. Admitted to bar 1902, Florida. Educated New York University, LL.B., 1902. Practiced Key West, Fla.; States Attorney, Monroe County, since 1933; Florida State Legislature, Monroe County, 1917. Member Monroe Bar Association. Married, one daughter. Office, Key West, Fla.

ORANGE COUNTY

HUGH AKERMAN

Hugh Akerman, born Cartersville, Ga., 1893. Admitted to bar 1915, Georgia, Tennessee; 1923, Florida. Educated University of Georgia, 1911-14; Cumberland University, LL.B., 1915. Practiced, Albany, Ga., 1915-17 and 1921-23; Orlando, Fla., since 1923. Member Akerman & Palmer. Captain, 17th Cavalry and 2d Machine Gun Battalion, U. S. Army, World War. Member Pi Kappa Alpha; 17th Judicial Circuit, Florida State and American Bar Associations; Masons. Married, one daughter and one son. Office, Orlando, Fla.

E. G. AKIN, JR.

E. G. Akin, Jr., born Atlanta, Ga., 1909. Admitted to bar 1932, Florida. Educated University of Florida, LL.B., 1932. Practiced, Orlando, Fla., since 1932. Municipal Judge, Winter Park, Fla., 1934-35. Lieutenant Infantry Reserves, R. O. A. Member Phi Alpha Delta, Alpha Phi Omega; 17th Judicial Circuit Bar Association; Triangle Club of Orlando (President); Florida East Coast Yachting Association (Vice-Commodore). Office, Orlando and Winter Park, Fla.

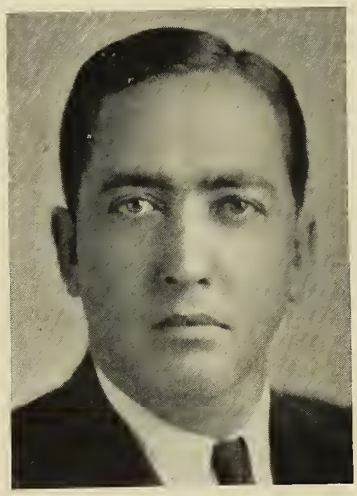

W. O. ANDERSON

W. O. Anderson, born Marshfield, Mo., 1902. Admitted to bar 1927, Florida. Educated University of Florida, LL.B., 1927. Practiced, Orlando, Fla. Counsel, Federal Relief Administration, 1933-34; Attorney Finance and Taxation Survey, 1933-34. Member Phi Delta Phi, Pi Kappa Alpha; 17th Judicial Circuit Bar Association. Married, one son and two daughters. Office, Tallahassee, Fla.

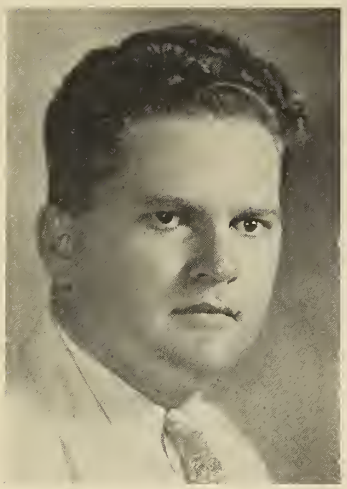

WILLIAM F. ANDERSON

William F. Anderson, born Hampton, Fla., 1904. Admitted to bar 1931, Florida. Educated University of Florida, LL.B., 1931. Member Tilden, Hansen & Anderson. Municipal Judge, City of Orlando, Fla., 1934. Lieutenant Infantry Reserves, R. O. A. Member Sigma Lambda Tau, Sigma Delta Psi, Tau Kappa Alpha, Alpha Phi Epsilon; 17th Judicial Circuit and Florida State Bar Associations; Masons, M. W. A. Office, Orlando, Fla.

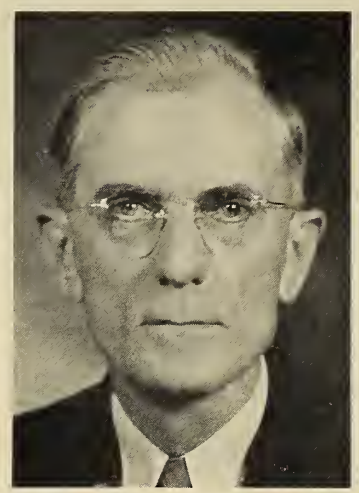

CHARLES O. ANDREWS

Charles O. Andrews, born Ponce de Leon, Fla., 1877. Admitted to bar 1907, Florida. Educated University of Florida, L. L., 1901; University of Virginia, 1905. Practiced, DeFuniak Springs, Fla., 1909-10; Orlando, Fla., since 1925. Member Charles O. Andrews & Son. Judge, Criminal Court of Record, Walton County, 1910-11; Assistant Attorney-General, Florida 1912-19; Circuit Judge, 17th Judicial Circuit, 1919-25; City Attorney, Orlando, Fla.; General Counsel, Florida Railroad Commission, 1926-29; Florida Supreme Court Commissioner, 1929-32. Member 17th Judicial Circuit, Florida State (President 1921-22), and American Bar Associations; Masons, Rotary. Married, three sons. Office, Orlando, Fla.

CHARLES ANDREWS

Charles Andrews, born Tallahassee, Fla., 1910. Admitted to bar 1934, Florida. Educated University of Florida, LL.B., 1934. Practiced, Orlando, Fla., since 1935. Member C. O. Andrews & Son. Member Pi Kappa Alpha, Blue Key; Jr. Chamber of Commerce. Office, Orlando, Fla.

JOHN G. BAKER

John G. Baker, born Westfield, Ind., 1897. Admitted to bar 1921, Indiana; 1925, Florida. Educated Earlham College, A.B., 1920; Benjamin Harrison Law School, LL.B., 1923. Practiced Indianapolis, Ind., 1921-25; Orlando, Fla., since 1925. Member Baker & Thornal. Member 17th Judicial Circuit, Florida State and American Bar Associations; Masons. Married, one daughter and one son. Office, Orlando, Fla.

WILLIAM BEARDALL

William Beardall, born Orange County, Fla., 1890. Admitted to bar 1913, Florida. Educated University of Virginia, 1909-11; Stetson University, LL.B., 1913. Practiced, Orlando, Fla., since 1913. President, Fidelity Title & Guaranty Co., Orlando, Fla. Captain Infantry 31st and 18th Divisions, World War. Member Sigma Nu; 17th Judicial Circuit and Florida State Bar Associations; Masons, K. of P., Elks, American Legion. Married, one daughter and three sons. Office, Orlando, Fla.

EDWARD S. BRIDGES

Edward S. Bridges, born Ghent, Ky., 1877. Admitted to bar 1900, Kentucky; 1918, Florida. Educated Hanover College, A.B.; New York Law School. Practiced Carrollton, Ky., 1900-11; Orlando, Fla., since 1918. Member Bridges & Bridges. Attorney, U. S. Public Works Department, Philippine Islands, 1911-17. Member Phi Delta Theta; 17th Judicial Circuit, Florida State and American Bar Associations. Married, two sons. Office, Orlando, Fla.

L. E. BROOME

L. E. Broome, born Palmyra, Tenn., 1899. Admitted to bar 1921, Tennessee; 1922, Arkansas; 1928, Florida. Educated University of Memphis, Tenn., LL.B., 1921. Practiced Memphis, Tenn., 1921-25; Orlando, Fla., since 1928. Investigator Florida Real Estate Commission, 1925-29; Secretary and Assistant Counsel Florida Real Estate Commission since 1929. Infantry U. S. Army, World War. Member 17th Judicial Circuit and American Legion. Married, two sons. Office, Orlando, Fla.

A. E. CARPENTER

A. E. Carpenter, born Roanoke, Va., 1897. Admitted to bar 1922, Florida. Educated University of Florida, A.B., 1921; J.D., 1922. Practiced, Orlando, Fla., since 1922. Member Warlow, Carpenter & Fishbach. Infantry, U. S. Army, World War. Member Pi Kappa Alpha, 17th Judicial Circuit and Florida State Bar Associations; Masons, American Legion. Married, one daughter and one son. Office, Orlando, Fla.

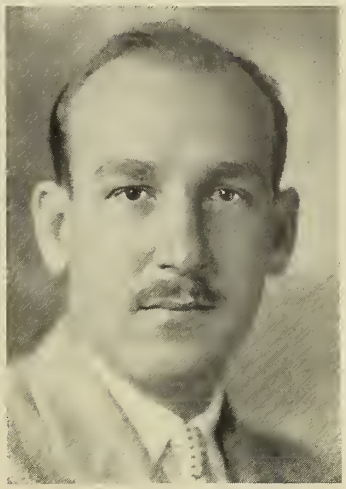

ROBERT C. DAVIS

Robert C. Davis, born Ocala, Fla., 1898. Admitted to bar 1921, Florida. Educated Stetson University, LL. B., 1922. Practiced, Orlando Fla., since 1921. Member E. W. & R. C. Davis. Infantry, 31st and 26th Divisions, A. E. F., World War. Member Sigma Nu, Phi Alpha Delta, 17th Judicial Circuit Bar Associations; Lions (President 1926-27); American Legion, K. of P. Married, two daughters. Office, Orlando, Fla.

WILLIAM T. DAVIS

William T. Davis, born Ocala, Fla., 1908. Admitted to bar 1934, Florida. Educated Stetson University, LL.B., 1934. Practiced, Orlando, Fla., since 1934; Associate E. W. & R. C. Davis. Member Sigma Nu Phi; 17th Judicial Circuit Bar Association. Office, Orlando, Fla.

WILLIAM H. DIAL

William H. Dial, born Lake City, Fla., 1907. Admitted to bar 1932, Florida. Educated University of Florida, LL.B., 1932. Practiced, Orlando, Fla., since 1932; Associate Akerman & Palmer. Member Pi Kappa Alpha, 17th Judicial Circuit Bar Association. Office, Orlando, Fla.

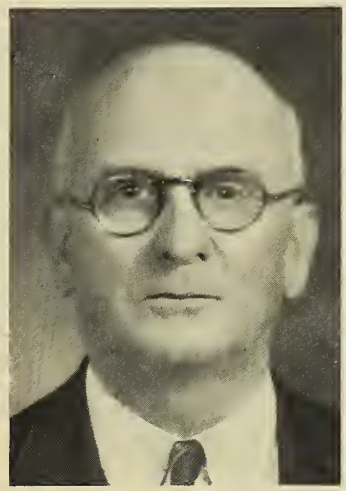

S. E. DURRANCE

S. E. Durrance, born Bartow, Fla., 1880. Admitted to bar 1916, Florida. Educated Washington & Lee University, 1916. Practiced, Orlando, Fla., since 1916. Member 17th Judicial Circuit, Florida State and American Bar Associations; K. of P. Married, two sons. Office, Orlando, Fla.

O. RAYMOND ELLARS

O. Raymond Ellars, born Fitzgerald, Ga., 1898. Admitted to bar 1924, Florida. Educated University of Georgia, A.B., 1918; Columbia University, LL.B., 1923. Practiced, Orlando, Fla., since 1923. Municipal Judge, Orlando, 1926-28, County Solicitor Criminal Court of Record, Orange County since 1929. U. S. Navy, World War. Member Phi Beta Kappa; 17th Judicial Circuit and American Bar Associations; Masons, Elks, American Legion. Office, Orlando, Fla.

WILLIAM N. ELLIS

William N. Ellis, born Attapulgus, Ga., 1900. Admitted to bar 1925, Florida. Educated University of Virginia, B.S., 1922, LL.B., 1925. Practiced, Orlando, Fla., since 1925. Referee in Bankruptcy, Southern District of Florida, since 1928. Infantry, U. S. Army, World War. Member Delta Chi, Phi Delta Phi; 17th Judicial Circuit, Florida State and American Bar Associations. Married, one daughter. Office, Orlando, Fla.

GEORGE PALMER GARRETT

George Palmer Garrett, born Jacksonille, Fla., 1888. Admitted to bar 1913, Florida. Educated University of Florida, LL.B., 1913. Practiced Kissimmee, Fla., 1913-26; Orlando, Fla., since 1926. Member Alpha Tau Omega, Phi Kappa Phi; 17th Judicial Circuit, Florida State & American Bar Associations. Married, one son and one daughter. Office, Orlando, Fla.

SHELBY G. GASKIN

Shelby G. Gaskin, born Blountstown, Fla., 1899. Admitted to bar 1924, Florida. Educated University of Florida, LL.B., 1924. Practiced, Orlando, Fla., since 1924. Member Crawford & Gaskin. Member Theta Chi; 17th Judicial Circuit Bar Association; K. of P. Married, one daughter. Office, Orlando, Fla.

LeROY B. GILES

LeRoy B. Giles, born Orlando, Fla., 1886. Admitted to bar 1908, Florida. Educated Rollins College, 1897-99; University of Florida, A.B., 1904; University of Virginia, LL.B., 1908. Practiced, Orlando, Fla., since 1908. Member Giles & Gurney. Member Sigma Nu; 17th Judicial Circuit, Florida State and American Bar Associations; Masons (K. T., Shrine), K. of P., Kiwanis (President, 1925). Married. Office, Orlando, Fla.

EDWARD K. GOETHE

Edward K. Goethe, born Norfolk, Va., 1902. Admitted to bar 1925, Florida. Educated University of Georgia, 1921-22; University of Florida, LL.B., 1925. Practiced, Orlando, Fla., since 1925. Member Lambda Chi Alpha; 17th Judicial Circuit Bar Association (Secretary, 1933-35). Married, one son. Office, Orlando, Fla.

CLAUDE L. GRAY

Claude L. Gray, born Hazen, Ga., 1891. Admitted to bar 1924, Virginia; 1926, Florida. Educated University of Georgia, B.S., 1914; University of Virginia, LL.B., 1926. Practiced, Charlottesville, Va., 1926; Orlando, Fla., since 1926. Lieutenant, Field Artillery, 9th Division, World War. Member Pi Kappa Alpha; 17th Judicial Circuit and Florida State Bar Associations; Masons (K. T., Shrine) and American Legion. Married, one daughter. Office, Orlando, Fla.

CHESTER G. GRIDLEY

Chester G. Gridley, born Dayton, Ohio, 1903. Admitted to bar 1927, Florida. Educated University of Florida, LL.B., 1927. Practiced Orlando, Fla.; Associate Crawford & Gaskin. Member Phi Kappa Phi; 17th Judicial Circuit Bar Association; K. of P. Office, Orlando, Fla.

J. THOMAS GURNEY

J. Thomas Gurney, born Ripley, Miss., 1901. Admitted to bar, 1922, Florida. Educated Mississippi College, A.B., 1919; Cumberland University, LL.B., 1922. Practiced, Plant City, Fla., 1922-23; Orlando, Fla., since 1923. Member Giles & Gurney. Member 17th Judicial Circuit, Florida State and American Bar Association; K. of P., Lions (District Governor, 1928-29). Married, one son. Office, Orlando, Fla.

WEBBER B. HAINES

Webber B. Haines, born Medford, Mass., 1906. Admitted to bar 1931, Florida. Educated Brown University, Ph.B., 1927; University of Florida, LL.B., 1931. Practiced, Orlando, Fla., since 1931. Member Haines & Haines. City Attorney, Altamont Springs, Fla., 1932-33. Member Delta Tau Delta, Phi Delta Phi; 17th Judicial Circuit Bar Association; Masons, Kiwanis. Married, one son. Office, Orlando, Fla.

H. B. S. HAMMOND

H. B. S. Hammond, born Orange County, Fla., 1891. Admitted to bar 1920, Florida. Educated University of Toronto, A.B., 1915. Practiced, Orlando, Fla., since 1920. Member 17th Judicial Circuit and Florida State Bar Associations; Masons. Married, one daughter. Office, Orlando, Fla.

JACK HAYS

Jack Hays, born DeLand, Fla., 1899. Admitted to bar 1923, Florida. Educated Stetson University, B.S., 1922; LL.B., 1923. Practiced Orlando, Fla., since 1923. Member Tilden & Hays. Member Sigma Nu, Phi Alpha Delta; 17th Judicial Circuit, Florida State and American Bar Associations; Rotary. Married, one son. Office, Orlando, Fla.

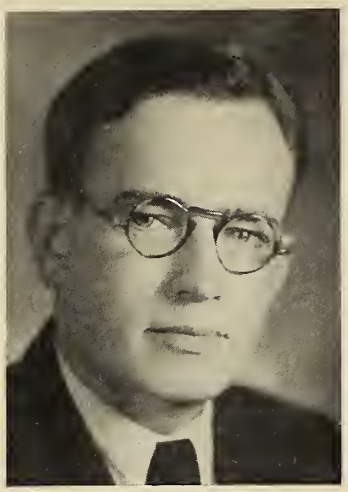

ROBERT L. HODGES

Robert L. Hodges, born Orlando, Fla., 1903. Admitted to bar 1927, Florida. Educated University of Florida, A.B., 1926; LL.B., 1927. Practiced, Orlando, Fla., since 1927. Member Delta Chi, Blue Key, Phi Alpha Delta, Tau Kappa Alpha; Alpha Phi Epsilon; 17th Judicial Circuit, Florida State and American Bar Associations. Married. Office, Orlando, Fla.

J. WALKER HOGAN

J. Walker Hogan, born Agnes, Ga., 1896. Admitted to bar 1923, Georgia; 1924, Florida. Educated Atlanta Law School, LL.B., 1923. Practiced, Orlando, Fla., since 1924. U. S. Naval Reserves, World War. Member 17th Judicial Circuit and Florida State Bar Associations; K. of P., D. O. O. K., American Legion. Married. Office, Orlando, Fla.

MERTON S. HORRELL

Merton S. Horrell, born Ivanhoe, N. C., 1892. Admitted to bar 1928, Florida. Educated University of Florida, A.B.; J.D., 1928. Practiced, Titusville, Fla., 1928-31; Orlando, Fla., since 1931. Member Horrell & Horrell. Infantry, 26th Division, A. E. F., World War. Member Phi Kappa Phi; 17th Judicial Circuit Bar Association; Masons. Office, Orlando, Fla.

R. PAUL HORRELL

R. Paul Horrell, born Fayetteville, N. C., 1897. Admitted to bar 1931, Florida. Educated University of Florida, LL.B., 1931. Practiced, Orlando, Fla., since 1931. Member Horrell & Horrell. U. S. Navy, World War. Member Phi Alpha Delta; 17th Judicial Circuit; Masons. Office, Orlando, Fla.

J. N. HUTCHINS

J. N. Hutchins, born Fernandina, Fla., 1863. Admitted to bar 1885, Florida; 1894, Ohio. Practiced, Jacksonville, Fla., 1885-1894; Cincinnati, Ohio, 1894-1909; Pensacola, Fla., 1909-1920; Orlando, Fla., since 1920. Member 17th Judicial Circuit Bar Association; K. of P., I. O. O. F. One daughter and one son. Office, Orlando, Fla.

VICTOR HUTCHINS

Victor Hutchins, born Covington, Ky., 1900. Admitted to bar 1923, Florida. Educated Stetson University, LL.B., 1923. Practiced, Orlando, Fla., since 1923. County Judge, Orange County, since 1925. Infantry, 6th Division, A. E. F., World War. Member Sigma Nu Phi; 17th Judicial Circuit (President, 1928-29); Florida State Bar Association; Elks, K. of P., American Legion, V. F. W. Married, one son and one daughter. Office, Orlando, Fla.

H. M. JARVIS

H. M. Jarvis, born Winter Haven, Fla., 1896. Admitted to bar 1924, Florida. Educated Cumberland University, LL.B., 1922; Stetson University, LL.B., 1924. Practiced, Orlando, Fla., since 1924. Member 18th Field Artillery, U. S. Army, World War. Member Phi Alpha Delta; 17th Judicial Circuit and Florida State Bar Associations; Masons, Elks and American Legion. Married, two daughters. Office, Orlando, Fla.

CLARK W. JENNINGS

Clark W. Jennings, born Chicago, Ill., 1900. Admitted to bar 1924, Missouri; 1926, Florida. Educated University of Missouri, A.B., 1921; LL.B., 1924. Practiced, Kansas City, Mo., 1924-26; Orlando, Fla., since 1926; Municipal Judge, Orlando, Fla., 1926. U. S. Navy, World War. Member Alpha Pi Zeta, Phi Delta Phi, Phi Beta Kappa; 17th Judicial Circuit and Florida State Bar Associations. Married, two sons. Office, Orlando, Fla.

HEWEN A. LASSETER

Hewen A. Lasseter, born Miami, Fla., 1905. Admitted to bar 1930, Florida. Educated Stetson University, LL.B., 1930. Practiced, Orlando, Florida, since 1930. Florida Manager, The Brown-Crummer Co., Orlando, Fla., 1930-33; Vice-President, R. E. Crummer & Company, Orlando, Fla., since 1934. Member Pi Kappa Phi, Sigma Nu Phi, Theta Alpha Phi. Married. Office, Orlando, Fla.

C. E. LEMIRE

C. E. Lemire, born North Adams, Mass., 1894. Admitted to bar 1920, Florida. Practiced, Orlando, Fla., since 1920. Member Maguire & Voorhis. Member 17th Judicial Circuit and Florida State Bar Associations. Married, two sons. Office, Orlando, Fla.

GILES F. LEWIS

Giles F. Lewis, born Robeson County, N. C. Admitted to bar 1912, Georgia; 1913, Florida. Educated Wake Forest, 1906-07, 1911; Mercer University, LL.B., 1912. Practiced Waycross, Ga., 1912-13; Milton, Fla., 1913-23; Orlando, Fla., since 1923. Lieutenant Infantry, U. S. Army, World War. Member 17th Judicial Circuit (President, 1934); Florida State and American Bar Associations; Masons, American Legion, Civitans (President, 1927). Married, two daughters and three sons. Office, Orlando, Fla.

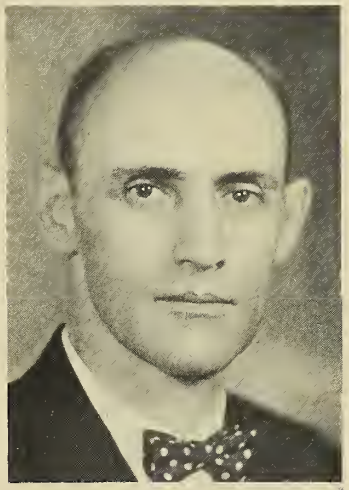

A. T. MacKAY

A. T. MacKay, born Nova Scotia, Canada, 1889. Admitted to bar 1915, Nova Scotia; 1931, Florida. Educated Halhousie University, Halifax (N. S.), B.A., 1911; LL.B., 1913. Practiced New Glascow, N. S., 1915-25; Orlando, Fla., since 1931. Member 17th Judicial Circuit and Florida State Bar Associations. Married, one daughter. Office, Orlando, Fla.

R. F. MAGUIRE

R. F. Maguire, born Ocoee, Fla., 1890. Admitted to bar 1915, Florida. Educated University of Florida, LL.B., 1915. Practiced, Orlando, Fla., since 1915. Member Maguire & Voorhis. States Attorney, 17th Judicial Circuit 1923-27. Member Board of Controls, Florida, 1929-33 (Chairman, 1933). Naval Aviation, World War. Member Kappa Alpha, Phi Kappa Phi, Phi Delta Phi, Blue Kay; 17th Judicial Circuit, Florida State (President, 1929) and American Bar Associations; Masons (Shrine), Elks. Married, two daughters and one son. Office, Orlando, Fla.

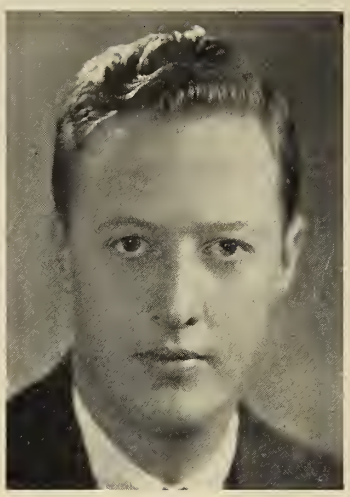

HERBERT W. MILLER

Herbert W. Miller, born Streator, Ill., 1906. Admitted to bar 1929, Florida. Educated University of Virginia, LL.B., 1930. Practiced, West Palm Beach, Fla., 1930-31; Orlando, Fla., since 1932. Member Sigma Chi, Phi Alpha Delta; 17th Judicial Circuit Bar Association. Office, Orlando, Fla.

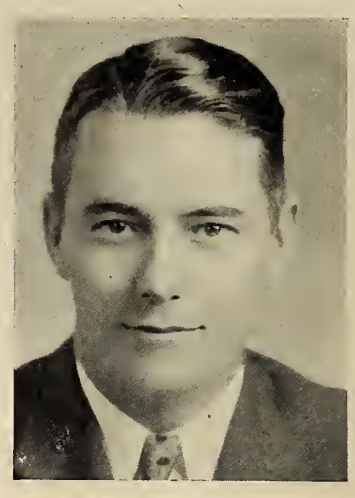

HERSCHEL O. MOATS

Herschel O. Moats, born Edgar County, Ill., 1901. Admitted to bar 1923, Indiana, 1926, Florida. Educated Indiana University; Benjamin Harrison Law School, LL.B., 1923. Practiced, Indianapolis, Ind., 1923-25; Orlando, Fla., since 1925. Associate Giles & Gurney. Member Sigma Delta Kappa; 17th Judicial Circuit and Florida State Bar Associations. Married. Office, Orlando, Fla.

TROY C. MUSSELWHITE

Troy C. Musselwhite, born Callahan, Fla., 1900. Admitted to bar 1924, Florida. Educated Washington & Lee University, LL.B., 1922; Harvard Law School; Stetson University, LL.B., 1925. Practiced, Orlando, Fla., since 1924. Member Alpha Chi Rho, Phi Alpha Delta; 17th Judicial Circuit (President, 1931-32); Florida State and American Bar Associations. Married. Office, Orlando, Fla.

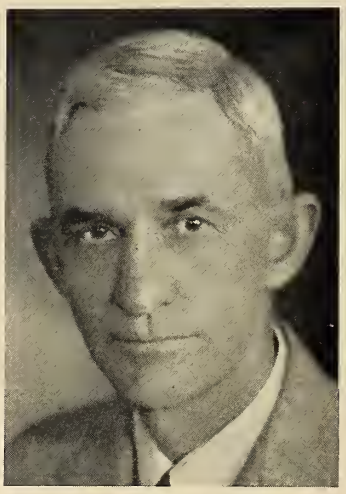

WARREN B. PARKS

Warren B. Parks, born Dawson, Ga., 1882. Admitted to bar 1913, Louisiana; 1915, Georgia; 1926, Florida. Educated Emory University, 1901-02; University of Georgia, 1902-03. Practiced, New Orleans, La., 1913-15; Dawson, Ga., 1915-26; Orlando, Fla., since 1926. Member Phi Delta Theta; 17th Judicial Circuit, Florida State Bar Associations. Married, two daughters and one son. Office, Orlando, Fla.

W. A. PATTISHALL

W. A. Pattishall, born Orange County, Fla., 1896. Admitted to bar 1920, Florida. Educated Columbia University, 1913-14; Stetson University, B.S., 1917; LL.B., 1920. Practiced, Orlando, Fla., since 1920. Municipal Judge, Orlando, Fla., 1923-25. Lieutenant Air Service, A. E. F., World War. Member Phi Alpha Delta, Delta Sigma Phi; 17th Judicial Circuit and Florida State Bar Associations; American Legion. Married, two daughters. Office, Orlando, Fla.

W. H. POE

W. H. Poe, born Pt. Pleasant, Mo., 1890. Admitted to bar 1921, Oklahoma; 1923, Tennessee; 1926, Florida. Practiced, Carnegie, Okla., 1921-23; Memphis, Tenn., 1923-26; Orlando, Fla., since 1926; Associate Tilden & Hays. General Counsel, Florida Real Estate Commission since 1927. Member 17th Judicial Circuit, Florida State and American Bar Associations; Masons, K. T. Office, Orlando, Fla.

CUSHMAN S. RADEBAUGH

Cushman S. Radebaugh, born Union City, Tenn., 1903. Admitted to bar 1925, Tennessee; 1926, Florida. Educated Vanderbilt University, LL.B., 1925. Practiced, Orlando, Fla., since 1925. Member Radebaugh & Radebaugh. Member Phi Kappa Psi, Delta Theta Phi; 17th Judicial Circuit Secretary and Treasurer, 1932-33), Florida State and American Bar Associations; Kiwanis. Married, three sons. Office, Orlando, Fla.

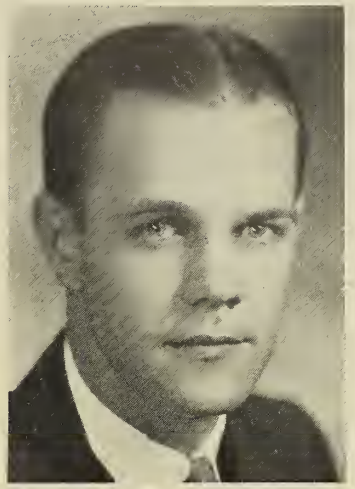

OTIS B. RADEBAUGH, JR.

Otis B. Radebaugh, Jr., born Memphis, Tenn., 1906. Admitted to bar 1928, Tennessee; 1930, Florida. Educated Vanderbilt University, 1926-27; Cumberland University, LL.B., 1928. Practiced, Orlando, Fla., since 1928. Member Radebaugh & Radebaugh. Member Phi Kappa Psi; 17th Judicial Circuit Bar Association; Civitan (President, 1933). Married. Office, Orlando, Fla.

H. N. ROTH

H. N. Roth, born New Haven, Conn., 1900. Admtted to bar 1925, New York; Connecticut; 1927, Florida. Educated Yale University, Ph.B., 1921; M.A., 1922; LL.B., 1924. Practiced, New York City, N. Y., 1925-26; Orlando, Fla., since 1927. Municipal Judge, Orlando, Fla., 1933. Lieutenant, Field Artillery, 26th Division, A. E. F., World War. Member Acacia, Phi Beta Kappa; 17th Judicial Circuit (Secretary 1928-31) and Florida State Bar Associations; Masons, American Legion. Married, one son. Office, Orlando, Fla.

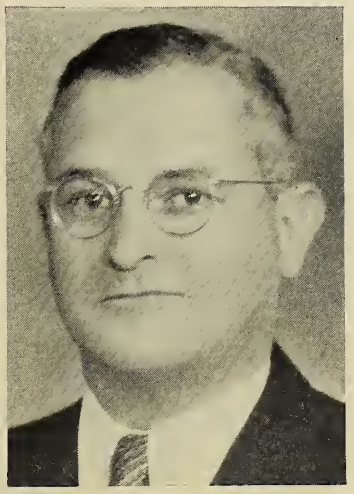

G. M. SHERMAN

G. M. Sherman, born Bay Harbor, Maine, 1895. Admitted to bar 1917, Florida. Educated Stetson University, LL.B., 1917. Practiced, Orlando, Fla., since 1917. Lieutenant, Junior Grade, U. S. Navy, World War. Member Sigma Nu, Phi Alpha Delta; 17th Judicial Circuit, Florida State and American Bar Associations; American Legion. Married, one daughter and two sons. Office, Orlando, Fla.

JOHN G. SIMMS

John G. Simms, born Barnwell, S. C., 1899. Admitted to bar 1919, South Carolina; 1926, Florida. Educated University of South Carolina, LL.B., 1919. Practiced, Barnwell, S. C., 1919-21; Orlando, Fla., since 1925. Member Maguire & Voorhis. Attorney for Bureau of Internal Revenue, D. C., 1921-25. Infantry, U. S. Army, World War. Member Kappa Alpha; 17th Judicial Circuit, Florida State and American Bar Associations. Married, two daughters. Office, Orlando, Fla.

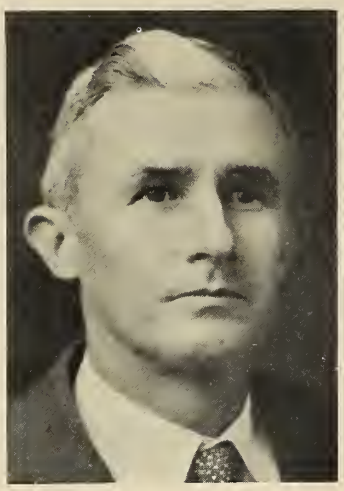

FRANK A. SMITH

Frank A. Smith, born Orlando, Fla., 1890. Admitted to bar 1914, Florida. Educated Stetson University, Ph.B., 1913. Practiced, Orlando, Fla., since 1914. County Judge, Orange County, 1921-25; Circuit Judge, 17th Judicial Circuit since 1925. Member Sigma Nu; 17th Judicial Circuit, Florida State and American Bar Associations; Masons. Married, two daughters and four sons. Office, Orlando, Fla.

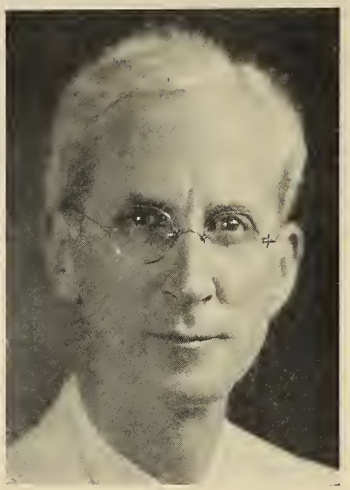

MALCOLM B. STERRETT

Malcolm B. Sterrett, born Smithport, Pa., 1878. Admitted to bar 1902, Pennsylvania; 1903, Illinois; 1926, Florida. Educated Washington & Jefferson, 1894-96; Dickinson College, A.B., 1900; A.M., 1902; LL.B., 1902. Practiced, Chicago, Ill., 1903-26; Hollywood, Fla., 1926-27; Orlando, Fla., since 1927. Assistant States Attorney, Cook County, Ill., 1912-20; Assistant Attorney-General, Illinois, 1920-22; City Attorney, Hollywood, Fla., 1926-27. Member Phi Delta Theta, Delta Chi; 17th Judicial Circuit and American Bar Associations; Masons, Elks. Married, one daughter and one son. Office, Orlando, Fla.

HOPE STRONG

Hope Strong, born Ashburn, Ga., 1894. Admitted to bar 1919, Georgia; 1924, Florida. Educated Columbia University Law School, 1921. Practiced Brunswick, Ga., 1919-24; Winter Park, Fla., since 1924. City Attorney, Winter Park, Fla., 1928-33. U. S. Navy, World War. Captain Judge Advocate General's Department, U. S. Army, Reserves. Member 17th J. C., Florida State and American Bar Associations; Masons (K. T., Shrine); American Legion. Married, three sons. Office, Winter Park, Fla.

PERVIE P. SWANN

Pervie P. Swann, born Steele, Ala., 1900. Admitted to bar 1924, Florida. Educated Vanderbilt University, 1919-20; Howard College, A.B., 1922; Cumberland University, LL.B., 1923. Practiced Orlando, Fla., since 1924. Member Phi Pi, Psi Delta; 17th Judicial Circuit, Florida State and American Bar Associations. Office, Orlando, Fla.

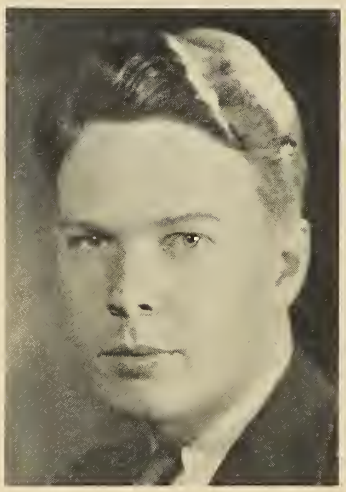

B. CAMPBELL THORNAL

B. Campbell Thornal, born Charleston, S. C., 1908. Admitted to bar 1930, Florida. Educated University of Florida, LL.B., 1930. Practiced, Orlando, Fla., since 1930. Member Baker & Thornal. Member Tau Kappa Alpha, Pi Delta Epsilon, Blue Key; 17th Judicial Circuit Bar Association. Office, Orlando, Fla.

JOHN TILDEN

John Tilden, born Cooper County, Mo., 1892. Admitted to bar 1923, Florida. Educated University of Missouri. Practiced, Orlando, Fla., since 1923. Member Tilden, Hansen & Anderson. Captain, 39th Infantry, A. E. F., World War. Member 17th Judicial Circuit (President 1934), Florida State and American Bar Associations; American Legion; Reserve Officers' Association. Married, one son. Office, Orlando, Fla.

W. L. TILDEN

W. L. Tilden, born Oakland, Fla., 1886. Admitted to bar 1910, Florida. Educated Florida Agricultural College, 1901-02; Stetson University, 1902-09; Washington & Lee University, LL.B., 1910. Practiced, Orlando, Fla., since 1910. Member Tilden & Hays. County Solicitor, Orange County, 1914-20; Judge Criminal Court of Record, Orange County, 1924-29; Attorney, Board County Commissioners, since 1931. Member Phi Gamma Delta; 17th Judicial Circuit, Florida State and American Bar Associations; Rotary (President, 1923-24); Masons. Married, two daughters. Office, Orlando, Fla.

ROBERT D. VAN TASSEL

Robert D. Van Tassel, born Watertown, N. Y., 1874. Admitted to bar 1934, Florida. Educated St. Lawrence University, 1903; American College, D.M.T., 1921; Blackstone Institute, LL.B., 1932. Judge Juvenile Court, Orange County, Fla., since 1933. Member Alpha Tau Omega; Masons (Shrine). Married. Office, Orlando, Fla.

H. M. VOORHIS

H. M. Voorhis, born Smithfield, Pa., 1889. Admitted to bar 1920, Florida. Educated Dickinson Law School, LL.B., 1913. Practiced, Orlando, Fla., since 1920. Member Maguire & Voorhis. Infantry U. S. Army, World War. Member Delta Chi; 17th Judicial Circuit, Florida State and American Bar Associations; Masons (K. T., Shrine), Elks. Married, one daughter and one son. Office, Orlando, Fla.

JOHN H. WAHL

John H. Wahl, born Marshall, Mich., 1878. Admitted to bar 1905 Oklahoma; 1924, Florida. Educated Valparaiso University, B.S., 1901. Practiced, Shawnee, Okla., 1905-20; Cocoa, Fla., 1924-30; Orlando, Fla., since 1930. Member Phi Kappa Tau; 17th Judicial Circuit, Florida State and American Bar Associations; Masons. Elks. Married, one daughter and two sons. Office, Orlando, Fla.

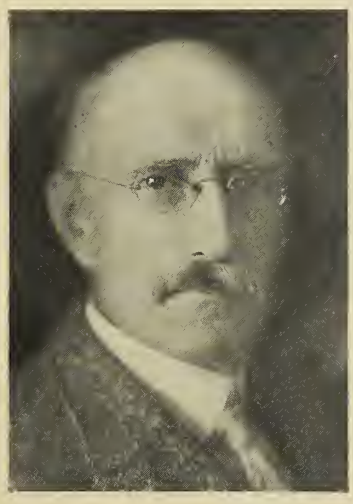

T. PICTON WARLOW

T. Picton Warlow, born India, 1865. Admitted to bar 1888, Florida. Practiced Orlando, Fla., since 1888. Member Warlow, Carpenter & Fishback. County Solicitor, Orange County, 1907-09; Judge Criminal Court of Record 1910-25. Member 17th Judicial Circuit and Florida State Bar Associations; Masons (K. T., Shrine), Elks. Two daughters and one son. Office, Orlando, Fla.

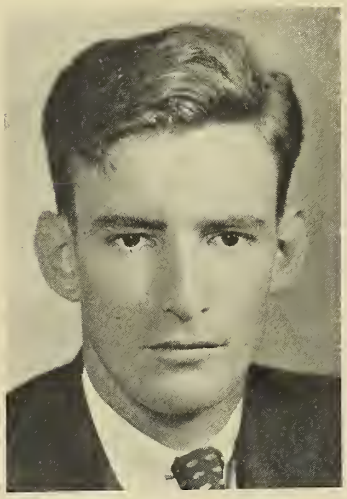

T. PICTON WARLOW, JR.

T. Picton Warlow, Jr., born Orlando, Fla., 1907. Admitted to bar 1933, Florida. Educated University of Florida, 1927-28; Stetson University, LL.B., 1933. Practiced Orlando, Fla., since 1933. Associate Warlow, Carpenter & Fishback. Member Alpha Tau Omega, Sigma Nu Phi; 17th Judicial Circuit Bar Association. Office, Orlando, Fla.

H. IRVIN WELLS

H. Irvin Wells, born Vernon, Fla., 1904. Admitted to bar 1932, Florida. Educated University of Florida, 1922-25. Practiced Orlando, Fla., since 1932. Member Sigma Phi Epsilon; 17th Judicial Circuit Bar Association; Masons, University Club. Office, Orlando, Fla.

J. R. WELLS

J. R. Wells, born Vernon, Fla., 1903. Admitted to bar 1923, Florida. Educated University of Florida, B.A., 1922. Practiced, Orlando, Fla., since 1923. Member Maguire & Voorhis. General Master in Chancery, 11th Judicial Circuit, 1926-29. Member Sigma Phi Epsilon, Phi Delta Phi, Phi Kappa Phi; 17th Judicial Circuit, Florida State and American Bar Associations; Masons. Married, one son. Office, Orlando, Fla.

M. W. WELLS

M. W. Wells, born Vernon, Fla., 1901. Admitted to bar 1924, Florida. Educated U. S. Naval Academy, 1922; University of Florida, 1922-23. Practiced Orlando, Fla., since 1924; Member Maguire & Voorhis. Midshipman U. S. Navy, World War. Member Theta Chi, Phi Delta Phi; 17th Judicial Circuit (Vice-President); Florida State and American Bar Associations; Masons, American Legion. Married, one daughter, two sons. Office, Orlando, Fla.

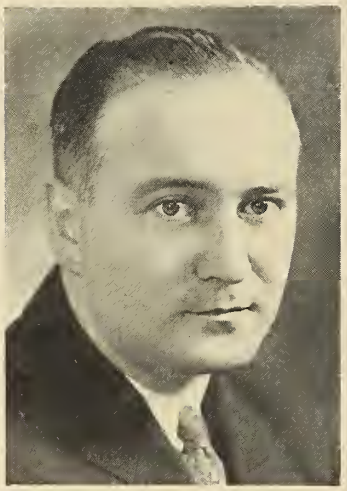

W. K. WHITFIELD, JR.

W. K. Whitfield, Jr., born Sullivan, Ill., 1902. Admitted to bar 1926, Illinois; 1928, Florida. Educated Washington University, St. Louis, Mo., 1922-23; University of Illinois, LL.B., 1926. Practiced St. Louis, Mo., 1926-28; Orlando, Fla., since 1928. Member Whitfield, Wright & Whitfield. Member Alpha Tau Omega, Gamma Eta Gamma; 17th Judicial Circuit and Florida State Bar Associations. Married, one daughter. Office, Orlando, Fla.

ADDISON L. WILLIAMS

Addison L. Williams, born Denver, Colo., 1900. Admitted to bar 1926, Colorado, Florida. Educated University of Colorado, A.B., 1921; LL.B., 1925. Practiced, Cocoa, Fla., 1926-27; Orlando, Fla., since 1927. Member Pleus, Williams & Pleus. Field Artillery, U. S. Army, World War. Member Phi Kappa Tau, Phi Alpha Delta; 17th Judicial Circuit, Florida State and American Bar Associations. Married, one daughter. Office, Orlando, Fla.

ROBERT L. WILLIAMS

Robert L. Williams, born Sonora, Ky., 1892. Admitted to bar 1927, Florida. Educated U. S. Military Academy, 1915; Temple University, LL.B., 1926. Practiced Orlando, Fla., since 1927. Major Infantry, U. S. Army, World War. Member 17th Judicial Circuit and Florida State Bar Associations; Masons; American Legion. Married. Office, Orlando, Fla.

RICHARD S. WOODRUFF

Richard S. Woodruff, born 1904. Admitted to bar 1928, Florida. Educated University of Florida, LL.B., 1928. Practiced, Orlando, Fla., since 1928. Member Pi Kappa Alpha; 17th Judicial Circuit Bar Association. Married, one son. Office, Orlando, Fla.

WALTER H. WOODWARD

Walter H. Woodward, born Marianna, Fla., 1910. Admitted to bar 1934, Florida. Educated University of Florida, A.B., 1933; J.D., 1934. Practiced, Orlando, Fla., since 1934. Associate Giles & Gurney. Member Sigma Alpha Epsilon, Phi Kappa Phi; Phi Delta Phi; Blue Key; 17th Judicial Circuit and Florida State Bar Association. Office, Orlando, Fla.

HOMER W. WRIGHT

Homer W. Wright, born Sullivan, Ill., 1887. Admitted to bar 1916, Illinois; 1928, Florida. Educated University of Illinois, 1908. Practiced Sullivan, Ill., 1916-28; Orlando, Fla., since 1928. Member Whitfield, Wright & Whitfield. Member 17th Judicial Circuit Bar Association; Masons (K. T.), K. of P. Married, two daughters and two sons. Office, Orlando, Fla.

ORANGE COUNTY

C. ARTHUR YERGEY

C. Arthur Yergey, born Cressono, Pa., 1900. Admitted to bar 1927, Florida. Educated Pennsylvania State College, 1918; Dickinson Law School, LL.B., 1925. Practiced Orlando, Fla., since 1925. Member Beta Theta Pi; 17th Judicial Circuit and Florida State Bar Associations. Married, one son. Office, Orlando, Fla.

OSCEOLA COUNTY

J. F. ROBINSON

J. F. Robinson, born Kemper County, Miss., 1879. Admitted to bar 1911, Mississippi; 1926, Florida. Educated Millsaps College 1901-03. Practiced, Laurel, Miss., 1911-14; Wiggins, Miss., 1914-18; Tunica, Miss., 1918-25; Kissimmee, Fla., since 1925. Prosecuting Attorney, Osceola County, 1929-30; County Judge, Osceola County since 1931. Member Osceola County, 17th Judicial Circuit and Florida State Bar Associations; Masons. Married. Office, Kissimmee, Fla.

LAWRENCE ROGERS

Lawrence Rogers, born Freeport, Fla., 1905. Admitted to bar 1926, Florida. Educated University of Florida, LL.B., 1926. Practiced, Kissimmee, Fla., since 1926. Member Johnston & Rogers. Municipal Judge, Kissimmee, Fla., 1928; Prosecuting Attorney, Osceola County since 1931. Member Phi Alpha Delta; 17th Circuit, Florida State and American Bar Associations; Masons. Married. Office, Kissimmee, Fla.

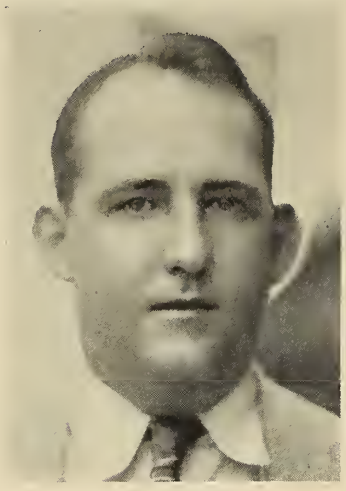

W. J. STEED

W. J. Steed, born Savannah, Ga., 1895. Admitted to bar 1915, Florida. Educated Stetson University, LL.B., 1915. Practiced, Kissimmee, Fla., since 1915; Mayor, Kissimmee, Fla., 1919; State Legislature, 1931. Chief Yeoman, U. S. Navy, World War. Member Sigma Nu, Phi Alpha Delta; 17th Judicial Circuit, Florida State and American Bar Associations; Masons (Shrine), K. of P., American Legion. Married, three daughters and one son. Office, Kissimmee, Fla.

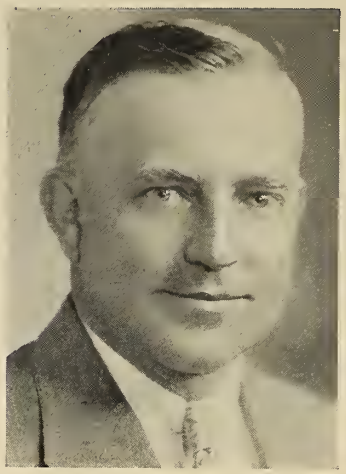

OMER S. THACKER

Omer S. Thacker, born Fleming County, Ky., 1891. Admitted to bar 1927, Florida. Educated Miami University (Oxford, Ohio), A.B., 1914; University of Florida, J.D., 1929. Practiced, Kissimmee, Fla., since 1929. City Attorney, St. Cloud, Fla., 1930. Member Phi Alpha Delta, Phi Kappa Phi, Tau Kappa Alpha; Osceola County, 17th Judicial Circuit and Florida State Bar Associations. Married, one daughter and two sons. Office, Kissimmee, Fla.

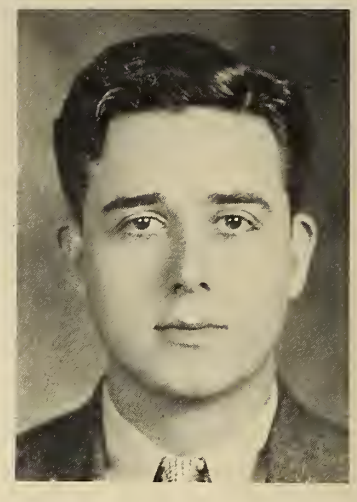

CLAYTON O. WELCH

Clayton O. Welch, born Montgomery, Ala., 1904. Admitted to bar 1932, Georgia; 1933, Florida. Educated Atlanta Law School, LL.B., 1932. Practiced, Kissimmee, Fla., since 1933. Member Osceola County Bar Association. Office, Kissimmee, Fla.

PALM BEACH COUNTY

JOHN H. ADAMS

John H. Adams, born Sycamore, Ga., 1892. Admitted to bar 1916, Georgia; 1926, Florida. Educated Mercer University, LL.B., 1916. Practiced, Sycamore, Ga., and Ashburn, Ga., 1916-25; Delray Beach, Fla., since 1926. Member Georgia State Senate, 1922-24. City Attorney, Delray Beach, Fla., 1928-34. U. S. Navy, World War. Member American Legion. Married, one son. Office, Delray Beach, Fla.

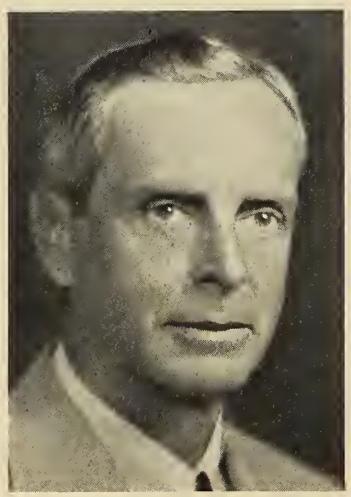

HOMER T. AMIS

Homer T. Amis, born Jackson, Tenn., 1889. Admitted to bar 1916, Tennessee, Kentucky; 1926, Florida. Educated Union University, 1906-07. Practiced, Springfield, Tenn., 1916-25; West Palm Beach, Fla., since 1926. Municipal Judge, Springfield, Tenn., 1917. Member Palm Beach County Bar Association; Masons. Married, two daughters and one son. Office, West Palm Beach, Fla.

L. R. BAKER

L. R. Baker, born Plant City, Fla., 1896. Admitted to bar 1920, Florida. Educated Stetson University, 1915. Practiced, West Palm Beach, Fla., since 1920. Member Baker & White. States Attorney, 15th Judicial Circuit 1925-33; Florida State Legislature, 1935. Machine Gun Battalion, U. S. Army, World War. Member Palm Beach County (President, 1926-27); Florida State and American Bar Associations; Masons (K. T., Shrine), American Legion, Elks (Past Ex. Ruler), Civitans (President, 1933), I. O. O. F. Married. Office, West Palm Beach, Fla.

M. F. BAUGHER

M. F. Baugher, born Harrisonburg, Va., 1903. Admitted to bar 1925, Virginia; 1926, Florida. Educated Washington & Lee University, LL.B., 1925. Practiced, Miami, Fla., 1926-29; West Palm Beach, Fla., since 1929; Associate Williamson & Cain. Member Kappa Alpha, Phi Alpha Delta; Palm Beach County and Florida State Bar Associations. Married. Office, West Palm Beach, Fla.

JOHN R. BEACHAM

John R. Beacham, born Unadilla, Ga., 1898. Admitted to bar 1924, Michigan; 1930, Florida. Educated Mercer University, 1917-18; Detroit College of Law, LL.B., 1924. Practiced, West Palm Beach, Fla., since 1930. Member Beacham & Ganlden. Mayor, West Palm Beach, Fla., 1930; Vice-Mayor, West Palm Beach, Fla., 1929, 1931, and 1932. Florida State Senate, 1933-35. U. S. Army, World War, 1918. Member Delta Theta Phi; Palm Beach County and Florida State Bar Associations; Masons (K. T.), Elks, American Legion. Married. Office, West Palm Beach, Fla.

EGBERT BEALL

Egbert Beall, born Atlanta, Ga., 1893. Admitted to bar 1916, Georgia; 1925, Florida. Practiced, Clarksville, Ga., 1916-17; Jefferson, Ga., 1919-24; West Palm Beach, Fla., since 1926. Member Beall & Farish. Lieutenant Infantry, 5th Division, A. E. F., World War. Member Palm Beach County, Florida State and American Bar Associations; American Legion. Married, one daughter and one son. Office, West Palm Beach, Fla.

HERBERT D. BECK

Herbert D. Beck, born Lawrence, Mass., 1898. Admitted to bar 1927, Florida. Educated Wesleyan University; Harvard University; Stetson University, LL.B., 1927. Practiced, West Palm Beach, 1927-32; Belle Glade, Fla., since 1932. City Attorney, Belle Glade since 1935. Member Palm Beach County and Florida State Bar Associations. Office, Belle Glade, Fla.

J. C. BILLS, JR.

J. C. Bills, Jr., born Interlaken, N. Y., 1886. Admitted to bar 1912, Porto Rico; 1917, Massachusetts; 1925, Florida. Educated Harvard University, A.B., 1909; LL.B., 1912. Practiced, Porto Rico, 1912-17; Boston, Mass., 1917-25; Sanford and West Palm Beach, Fla., since 1925. Commissioner of Labor, Porto Rico, 1912-17; Assistant Attorney-General, Porto Rico, 1915-17. Member Delta Upsilon, Alpha Phi Sigma; Palm Beach County, Seminole County; Florida State and American Bar Associations; Masons, Elks. Married, three sons. Office, West Palm Beach, Fla.

C. D. BLACKWELL

C. D. Blackwell, born Jasper, Fla., 1878. Admitted to bar 1901, Florida. Educated Emory College, 1896-99. Practiced, Jasper, Fla., 1901-10; Live Oak, Fla., 1911-18; West Palm Beach, Fla., since 1918. Member Blackwell & Donnell. Member Alpha Tau Omega; Palm Beach County, Florida State and American Bar Associations. Married. Office, West Palm Beach, Fla.

TOM C. BLALOCK

Tom C. Blalock, born Moultrie, Ga., 1912. Admitted to bar 1934, Florida, Georgia. Educated Stetson University, LL.B., 1934. Practiced, West Palm Beach, Fla., since 1934. Member Phi Alpha Delta, Delta Sigma Phi; Palm Beach County and Florida State Bar Associations. Office, West Palm Beach, Fla.

E. C. BOOZER

E. C. Boozer, born Lake City, Fla., 1904. Admitted to bar 1931, Florida. Educated University of Florida, LL.B., 1931. Practiced, West Palm Beach, Fla., since 1931. Associate Poozer & Boozer. Assistant Manager, Home Owners' Loan Corporation, West Palm Beach, Fla., since 1934. Member Theta Chi. Married. Office, West Palm Beach, Fla.

R. T. BOOZER

R. T. Boozer, born Prosperity, S. C., 1866. Admitted to bar 1894, Florida. Educated Newberry College, S. C. Practiced, Lake City, Fla., 1894-1925; West Palm Beach, Fla., since 1925. Member Boozer & Boozer. Mayor and Commissioner, Lake City, Fla., 1921-24. Member Palm Beach County and Florida State Bar Associations; W. O. W. Married, four sons. Office, West Palm Beach, Fla.

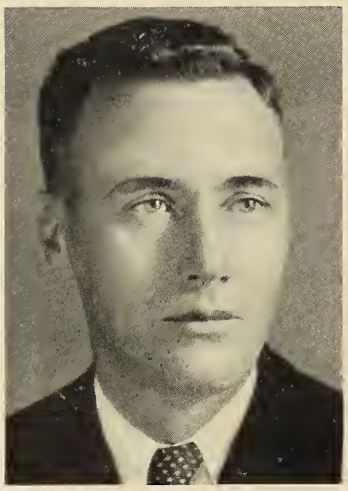

W. H. BOOZER

W. H. Boozer, born Lake City, Fla., 1894. Admitted to bar 1919, Florida. Educated University of Florida, 1916-18. Practiced, Lake City, Fla., 1919-27; West Palm Beach, Fla., since 1927. Member Boozer & Boozer, County Attorney, Columbia County, 1925-26. U. S. Navy, World War. Member Theta Chi; Palm Beach County and Florida State Bar Associations; American Legion. Married, two daughters. Office, West Palm Beach, Fla.

J. STOCKTON BRYAN

J. Stockton Bryan, born New Smyrna, Fla., 1894. Admitted to bar 1923, Florida. Educated Cumberland University, LL.B., 1923. Practiced, West Palm Beach, Fla., since 1923. Judge, Criminal Court of Record, Palm Beach County, 1931-35. Lieutenant, 307th Motor Transport Corps, A. E. F., World War. Member Kappa Alpha; Palm Beach County and Florida State Bar Associations; Elks, Masons (K. T., Shrine), American Legion. Married, one daughter and two sons. Office, West Palm Beach, Fla.

SHELBY BUFORD

Shelby Buford, born Chicago, Ill., 1902. Admitted to bar 1926, Florida. Educated University of Illinois, 1920-21; Chicago Kent College of Law, 1921-30. Practiced Boynton, Fla., 1925-30; West Palm Beach since 1930. Member Alpha Tau Omega, Phi Delta Phi; Palm Beach County, Florida State and American Bar Associations; Masons, Elks. Married, one daughter. Office, West Palm Beach, Fla.

J. R. BULLOCK

J. R. Bullock, born Ocala, Fla., 1893. Admitted to bar 1915, Florida. Educated University of Florida, 1912-15. Practiced, Ft. Lauderdale, Fla., 1916-22; West Palm Beach, Fla., since 1924. Infantry, A. E. F., World War. Member Kappa Alpha; Palm Beach County and Florida State Bar Associations; Elks, American Legion. Married, one daughter. Office, West Palm Beach, Fla.

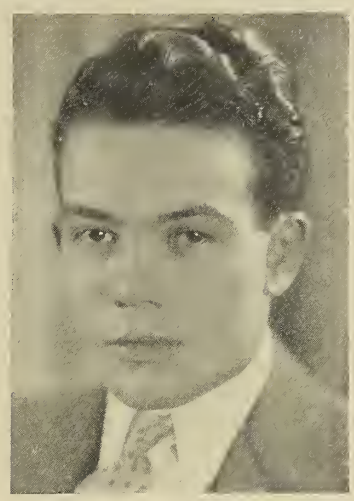

C. ROBERT BURNS

C. Robert Burns, born Scranton, Pa., 1908. Admitted to bar 1934, Florida. Educated Stetson University, A.B., 1930; LL.B., 1934. Practiced, West Palm Beach, Fla., since 1934. Member Delta Sigma Phi, Phi Alpha Delta; Phi Gamma Mu; Palm Beach County and Florida State Bar Associations. Office, West Palm Beach, Fla.

A. S. BUSSEY

A. S. Bussey, born Jacksonville, Ga., 1877. Admitted to bar 1898, Georgia; 1925, Florida. Practiced, Wrightsville, Ga., 1900-08; Cordele, Ga., and Ashburn, Ga., 1908-25; West Palm Beach, Fla., since 1926. President Johnson County, Ga., Board of Education, four years; President Turner County, Ga., Board of Education, four years; Georgia State Legislature, 1922-26. Member Palm Beach County, Florida State and Georgia State Bar Associations; Masons, K. of P. Married, one daughter and two sons. Office, West Palm Beach, Fla.

C. Y. BYRD

C. Y. Byrd, born Live Oak, Fla., 1900. Admitted to bar 1923, Florida. Educated University of Florida, LL.B., 1923. Practiced, West Palm Beach, Fla., 1923-24; Delray Beach, Fla., since 1924. Member City Council, Delray Beach, Fla., 1925; City Attorney, Delray Beach, Fla., five years; County Commissioner, Palm Beach County, 1932; U. S. Marine Corps, World War. Member Phi Delta Phi, Alpha Tau Omega; Phi Kappa Phi; Masons (Shrine), American Legion (Post Commander, 1929-31), Kiwanis. Married, one son. Office, Delray Beach, Fla.

WILLIAM Q. CAIN

William Q. Cain, born Atchison, Kans., 1892. Admitted to bar 1914, Kansas; 1925, Florida. Educated University of Kansas, LL.B., 1913. Practiced Atchison, Kans., 1914-25; West Palm Beach, Fla., since 1925. Municipal Judge, Atchison, Kans. Lieutenant Infantry, U. S. Army, World War. Member Phi Gamma Delta; Palm Beach County, Florida State and American Bar Associations; Masons (Shrine), American Legion. Office, West Palm Beach, Fla.

MANLEY P. CALDWELL

Manley P. Caldwell, born Newport News, Va., 1901. Admitted to bar 1924, Virginia; 1925, Florida. Educated University of Virginia, LL.B., 1924. Practiced, West Palm Beach, Fla., since 1925. Member Wideman, Wideman & Wardlaw. Member Order of the Coif; Palm Beach County (Third Vice-President), Florida State and American Bar Associations; Junior Chamber of Commerce (First Vice-President). Office, West Palm Beach, Fla.

C. E. CHILLINGWORTH

C. E. Chillingworth, born West Palm Beach, Fla., 1896. Admitted to bar 1917, Florida. Educated University of Florida, LL.B., 1917. Practiced, West Palm Beach, Fla., 1917-23. County Judge, Palm Beach County, 1921-23; Circuit Judge, 15th Judicial Circuit, since 1923. Ensign, U. S. Navy, World War, 1917-19. Member Phi Delta Phi, Alpha Tau Omega, Phi Kappa Phi; Palm Beach County, Florida State and American Bar Associations; Masons (Shrine), Elks, American Legion. Married, three daughters. Office, West Palm Beach, Fla.

R. C. CHILLINGWORTH

R. C. Chillingworth, born West Palm Beach, Fla., 1902. Admitted to bar 1924, Florida. Educated University of Florida, 1921-23. Practiced, West Palm Beach, Fla., since 1923. Member Chillingworth & Simon. Member Alpha Tau Omega; Palm Beach County and Florida State Bar Associations; Elks. Married. two daughters. Office, West Palm Beach, Fla.

ELMORE COHEN

Elmore Cohen, born Americus, Ga., 1886. Admitted to bar 1928, Florida. Practiced, West Palm Beach, Fla., since 1928. Member Palm Beach County and Florida State Bar Associations; Masons (Shrine). Married. Office, West Palm Beach, Fla.

GEORGE W. COLEMAN

George W. Coleman, born LaGrange, Fla., 1889. Admitted to bar 1916, Florida. Educated Stetson University, LL.B., 1916. Practiced, West Palm Beach, Fla., since 1916. Member Coleman & Cook. States Attorney, 15th Judicial Circuit, 1921-25. Heavy Artillery, 34th Brigade, A. E. F., World War. Member Phi Alpha Delta, Sigma Nu; Palm Beach County, Florida State and American Bar Associations; Masons; American Legion. Married. Office, West Palm Beach, Fla.

F. A. CURRIE

F. A. Currie, born Vancouver, B.C., 1907. Admitted to bar 1932, Florida. Educated University of Florida, LL.B., 1932. Practiced, West Palm Beach, Fla., since 1932. Member Sigma Chi; Palm Beach County and Florida State Bar Associations; Elks, Junior Chamber of Commerce. Office, West Palm Beach, Fla.

E. B. DONNELL

E. B. Donnell, born Wilson County, Tenn., 1881. Admitted to bar 1912, Florida. Educated Peabody College, B.S., 1902; University of Florida, LL.B., 1912. Practiced, Jacksonville, Fla., 1912-17; West Palm Beach, Fla., since 1917. Member Blackwell & Donnell. Judge, 15th Judicial Circuit, 1917-21. Member Phi Kappa Phi; Palm Beach County, Florida State and American Bar Associations; Masons (K. T., Shrine), Elks. Married, three daughters and one son. Office, West Palm Beach, Fla.

E. HARRIS DREW

E. Harris Drew, born Fargo, Ga., 1903. Admitted to bar 1923, Florida. Educated Stetson University, LL.B., 1923. Practiced, West Palm Beach, Fla., since 1923. Member E. Harris Drew and Richard P. Robbins, City Attorney, Palm Beach, Fla., since 1923. Member Phi Alpha Delta, Delta Sigma Phi; Palm Beach County (President 1933), Florida State and American Bar Associations; Masons, Elks. Married. Office, West Palm Beach, Fla.

J. LUTHER DREW

J. Luther Drew, born Gainesville, Fla., 1906. Admitted to bar 1927, Florida. Educated Stetson University, LL.B., 1927. Practiced, West Palm Beach, Fla., since 1927. Member E. Harris Drew & Richard P. Robbins, Member Phi Alpha Phi, Delta Sigma Phi; Palm Beach County and Florida State Bar Associations. Married, one daughter and one son. Office, West Palm Beach, Fla.

M. N. DUNN

M. N. Dunn, born Kissimmee, Fla., 1890. Admitted to bar 1913, Florida. Educated Washington & Lee University, 1912-13. Practiced, Tampa, Fla., 1913-18; West Palm Beach, Fla., since 1922. Member Dunn & Mizell. Member Palm Beach County and Florida State Bar Associations; Masons (K. T., Shrine). Married, one daughter and one son. Office, West Palm Beach, Fla.

ROBERT L. EARNEST

Robert L. Earnest, born Punta Gorda, Fla., 1898. Admitted to bar 1924, Florida. Educated University of Florida, A.B., 1922; J. D., 1924. Practiced, West Palm Beach, Fla., since 1924. Member Earnest & Lewis. U. S. Commissioner, Southern District of Florida, since 1929. Lieutenant Infantry, U. S. Army, World War, 1917-19. Pi Kappa Alpha, Phi Delta Phi, Alpha Phi Epsilon, Blue Key, Phi Kappa Phi; Palm Beach County and Florida State Bar Associations; K. of P., Elks; American Legion. Married, one daughter and one son. Office, West Palm Beach, Fla.

M. L. ESARY

M. L. Esary, born Tobinsport, Ind., 1898. Admitted to bar 1924, Indiana; 1927, Florida. Educated Indiana University, LL.B., 1924. Practiced, Indianapolis and Bloomington, Ind., 1924-25; West Palm Beach, Fla., since 1927. Member Alpha Omicron Pi; Palm Beach County and Florida State Bar Associations; O. E. S., Business and Professional Women's Club. Office, West Palm Beach, Fla.

OTHO E. FALLS

Otho E. Falls, born Portsmouth, Va., 1903. Admitted to bar 1924, Virginia; 1925, Florida. Educated University of Virginia, LL.B., 1925. Practiced, West Palm Beach, Fla., since 1925. Member Order of the Coif; Palm Beach County and Florida State Bar Associations; Elks. Married. Office, West Palm Beach, Fla.

FRANK T. FANCHER

Frank T. Fancher, born White County, Tenn., 1869. Admitted to bar 1893, Tennessee; 1925, Florida. Educated Cumberland University, LL.B., 1893. Practiced, Sparta, Tenn., 1893-1925; West Palm Beach, Fla., since 1925. Justice of Supreme Court, Tennessee, 1915-16. Member Palm Beach County Bar Association. Married, two daughters. Office, West Palm Beach, Fla.

JOSEPH D. FARISH

Joseph D. Farish, born Columbus, Ga., 1892. Admitted to bar 1915, Georgia; 1926, Florida. Educated University of Virginia, LL.B., 1915. Practiced, Columbus, Ga., 1915-25; West Palm Beach, Fla., since 1925. Member Beall & Farish. Lieutenant Machine Gun Corps, U. S. Army, World War. Member Phi Kappa Psi, Phi Delta Phi; Palm Beach County, Florida State and American Bar Associations; Masons (K. T., Shrine), American Legion. Married, one son. Office, West Palm Beach, Fla.

HORNER C. FISHER

Horner C. Fisher, born Mt. Pleasant, N. C., 1895. Admitted to bar 1922, Iowa; 1923, Florida. Educated Washington & Lee University, A.B., 1916; A.M., 1917; Harvard University, LL.B., 1922. Practiced, Ft. Dodge, Iowa, 1922-23; Jacksonville, Fla., 1923-24; West Palm Beach, Fla., since 1924. Member Fisher & Hamner. Lieutenant Field Artillery, 91st Division, A. E. F., World War. Member Kappa Sigma, Omicron Delta Kappa, Phi Beta Kappa; Palm Beach County, Florida State and American Bar Associations; American Legion. Married, one daughter. Office, West Palm Beach, Fla.

W. MURRAY HAMNER

W. Murray Hamner, born Charlottesville, Va., 1903. Admitted to bar 1925, Virginia; 1926, Florida. Educated, University of Virginia, LL.B., 1926. Practiced, West Palm Beach, Fla., since 1926. Member Fisher & Hamner. Member Delta Chi, Phi Alpha Delta; Palm Beach County (Secretary, 1934), Florida State and American Bar Associations. Married, one daughter and one son. Office, West Palm Beach, Fla,

P. N. HIATT

P. N. Hiatt, born Richmond, Ind., 1890. Admitted to bar 1920, Indiana; 1922, Florida. Educated Indiana University, LL.B., 1920. Practiced, Jacksonville, Fla., 1922-24; West Palm Beach, Fla., since 1924. Lieutenant, Infantry, U. S. Army, World War. Member Phi Delta Phi, Kappa Sigma; Palm Beach County, Florida State and American Bar Associations; Masons (Shrine), Elks, American Legion. Married, two sons. Office, West Palm Beach, Fla.

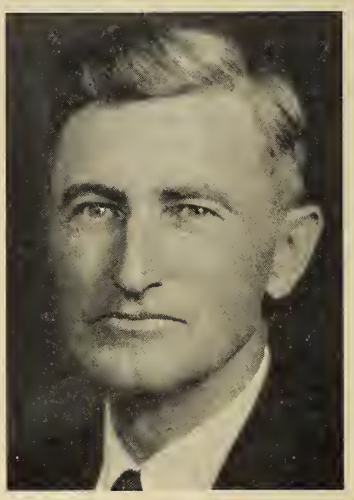

A. R. JOHNSON

A. R. Johnson, born Pike County, Ill., 1883. Admitted to bar 1906, Illinois; 1926, Florida. Practiced, East St. Louis, Ill., 1906-26; West Palm Beach, Fla., since 1926. Member Palm Beach County and Florida State Bar Associations. Married, two daughters and four sons. Office, West Palm Beach, Fla.

HARRY A. JOHNSTON

Harry A. Johnston, born Jacksonville, Fla., 1895. Admitted to bar 1924, Florida. Educated Gordon Institute, Ga.; University of Florida, 1922-24. Practiced, West Palm Beach, Fla., since 1924. Member Gedney, Johnston & Lilienthal. General Master in Chancery, 15th Judicial Circuit. Lieutenant Infantry, 82d Division, A. E. F. Member Alpha Tau Omega, Phi Alpha Delta; Palm Beach County (President, 1928), Florida State and American Bar Associations; Masons (K. T., Shrine), American Legion. Married, one daughter and one son. Office, West Palm Beach, Fla.

A. MELROSE LAMAR

A. Melrose Lamar, born Houston County, Ga., 1887. Admitted to bar 1920, Georgia; 1925, Florida. Practiced, Macon, Ga., 1920-25; West Palm Beach, Fla., since 1925. Member Palm Beach County (First Vice-President, 1934), Florida State, Georgia State and American Bar Associations; Masons. Married, two daughters. Office, West Palm Beach, Fla.

R. K. LEWIS

R. K. Lewis, born West Palm Beach, Fla., 1903. Admitted to bar 1924, Florida. Educated University of Florida, LL.B., 1924. Practiced, West Palm Beach, Fla., since 1924. Member Earnest & Lewis. Member Florida State Legislature, 1931-33. Member Pi Kappa Phi, Phi Delta Phi, Alpha Phi Epsilon; Palm Beach County and Florida State Bar Associations. Married, one son. Office, West Palm Beach, Fla.

HENRY F. LILIENTHAL

Henry F. Lilienthal, born Jacksonville, Fla., 1902. Admitted to bar 1924, Florida. Educated University of Florida, LL.B., 1924. Practiced, Jacksonville, Fla., 1924-25; West Palm Beach, Fla., since 1925. Member Gedney, Johnston & Lilienthal. Member Theta Chi, Phi Delta Phi; Palm Beach County, Florida State and American Bar Associations; Masons (Shrine). Married. Office, West Palm Beach, Fla.

JOEL W. MASSIE

Joel W. Massie, born Montgomery, Ala., 1894. Admitted to bar 1921, Maryland; 1925, Florida. Educated Phillips-Exeter Academy, Exeter, N. H.; Princeton University, A.B., 1916; Harvard Law School, LL.B., 1921. Practiced Baltimore, Md., 1921-25; West Palm Beach, Fla., since 1925. Lieutenant Field Artillery, 7th Division, A. E. F., World War 1917-19; Palm Beach County, Florida State and American Bar Associations; American Legion. Married, two daughters. Office, Palm Beach, Fla.

LAWRENCE T. McGEE

Lawrence T. McGee, born Salem, Mo., 1884. Admitted to bar 1905, Missouri; 1924, Florida. Practiced Palm Beach County, Fla., since 1924. States Attorney, Dent County, Mo., eight years; City Attorney, Lake Worth, Fla., four years. Member Lake Worth, Palm Beach County and Florida State Bar Associations; Masons (Shrine). Married, three sons. Office, Lake Worth, Fla.

ERNEST METCALF

Ernest Metcalf, born Marion, Ind., 1880. Admitted to bar 1903, Indiana; 1905, Arizona; 1916, Florida. Educated Indiana University, LL.B., 1903. Practiced, Marion, Ind., 1904-05; 1906-10; Arizona, 1905-06; Jacksonville, Fla., 1916-25; West Palm Beach, Fla., since 1925. Member Metcalf & Finch. Member Florida State Board of Law Examiners, 1925-32. Member Sigma Nu; Palm Beach County, Florida State and American Bar Associations; Elks. Married. Office, West Palm Beach, Fla.

NEWMAN T. MILLER

Newman T. Miller, born Wabash County, Ind., 1884. Admitted to bar 1910, Indiana; 1926, Florida. Educated Indiana University, LL.B., 1910. Practiced, Kokomo, Ind., 1910-17; Indianapolis, Ind., 1917-25; West Palm Beach, Fla., since 1926. Indiana State Legislature 1915-17; Special Deputy Attorney-General, Indiana, 1917-25. Member Palm Beach County, Florida State and American Bar Associations; Masons (K. T., Shrine), Elks. Married, one son. Office, West Palm Beach, Fla.

OSCAR S. MILLER

Oscar S. Miller, born Waycross, Ga., 1888. Admitted to bar 1913, Florida. Educated University of Florida, A.B., 1912; LL.B., 1913. Practiced, West Palm Beach, Fla., since 1913. Machine Gun Battalion, U. S. Army, World War, 1918. Member Palm Beach County, Florida State and American Bar Associations. Married. Office, West Palm Beach, Fla.

W. H. MIZELL

W. H. Mizell, born New Burnside, Ill., 1890. Admitted to bar 1916, Arkansas; 1926, Florida. Educated Arkansas Law School, LL.B., 1916. Practiced Arkadelphia, Ark., and Little Rock, Ark., 1916-25; West Palm Beach, Fla., since 1926. Member Dunn & Mizell. Member Palm Beach County and Florida State Bar Associations. Married, one daughter and three sons. Office, West Palm Beach, Fla.

L. A. MOONEY

L. A. Mooney, born Newport News, Va., 1906. Admitted to bar 1928, Florida. Educated Stetson University, LL.B., 1928. Practiced West Palm Beach, Fla., since 1928. Member Paty, Warwick & Mooney. Member Delta Sigma Phi, Phi Alpha Delta; Palm Beach County, Florida State and American Bar Associations. Married. Office, West Palm Beach, Fla.

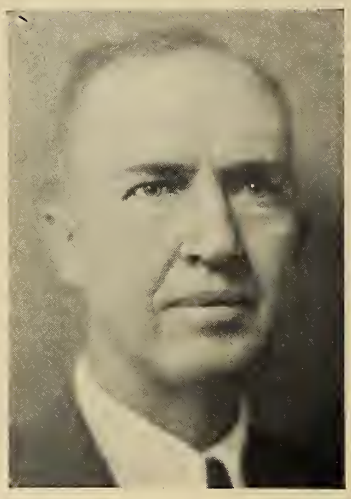

JOHN L. MOORE

John L. Moore, born Holmes County, Fla., 1886. Admitted to bar 1914, Florida. Educated Peabody College, A.B., 1910; Vanderbilt University, LL.B., 1914. Practiced, DeFuniak Springs, Fla., 1914-25; West Palm Beach, Fla., since 1925. Member Florida State Senate, 1917-18-19; Judge, Criminal Court of Record since 1934. Member Phi Delta Phi; Palm Beach County Bar Association; Masons (K. T.). Married, three daughters and one son. Office, West Palm Beach, Fla.

RUSSELL O. MORROW

Russell O. Morrow, born Waterloo, Iowa, 1907. Admitted to bar 1932, Florida. Educated, Washington & Lee University, A.B., 1930; LL.B., 1932. Practiced, Lake Worth, Fla., since 1932. Member Delta Upsilon, Delta Sigma Rho; Lake Worth, Palm Beach County and Florida State Bar Associations. Office, Lake Worth, Fla.

EDWARD G. NEWELL

Edward G. Newell, born Ann Arbor, Mich., 1898. Admitted to bar 1926, Florida. Educated Mount Union College, B.S., 1923; Harvard University, LL.B., 1926. Practiced, West Palm Beach, Fla., since 1926. U. S. Marine Corps, A. E. F., World War. Member Sigma Nu; Palm Beach County and Florida State Bar Associations; Elks, American Legion. Married, one daughter and one son. Office, West Palm Beach, Fla.

PHILLIP D. O'CONNELL

Phillip D. O'Connell, born Macon, Ga., 1907. Admitted to bar 1931, Florida. Educated University of Florida, LL.B., 1931. Practiced, West Palm Beach, Fla., since 1931. Municipal Judge, West Palm Beach, Fla., since 1932. First Lieutenant, O. R. A. Member Alpha Tau Omega, Blue Key; Palm Beach County and Florida State Bar Associations; Elks, K. of C., Rotary (Director), Junior Chamber of Commerce (Director). Office, West Palm Beach, Fla.

EDWIN T. OSTEEN

Edwin T. Osteen, born Jacksonville, Fla., 1897. Admitted to bar 1920, Florida. Educated Stetson University, LL.B., 1920. Practiced, Jacksonville, Fla., 1920-23; West Palm Beach, Fla., since 1923. Lieutenant Infantry, U. S. Army, World War. Member Palm Beach County, Florida State and American Bar Associations; Masons (K. T., Shrine), American Legion, Elks. Office, West Palm Beach, Fla.

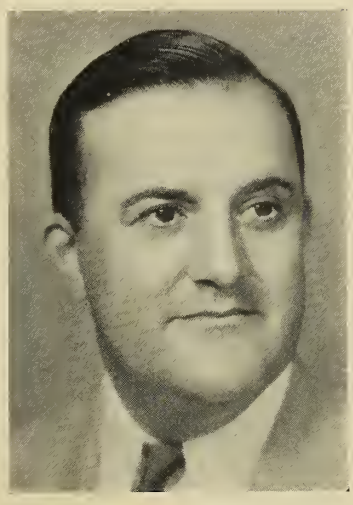

B. F. PATY

B. F. Paty, born Bell Buckle, Tenn., 1893. Admitted to bar 1917, Tennessee; 1925, Florida. Educated Vanderbilt University, 1915-16; Cumberland University, LL.B., 1916. Practiced, Tullahoma, Tenn., 1917-25; West Palm Beach, Fla., since 1925. Member Paty, Warwick & Mooney. Lieutenant Field Artillery, U. S. Army, World War. Member Delta Kappa Epsilon; Palm Beach County (President, 1934), Florida State and American Bar Associations; Masons (Shrine), American Legion. Married, one daughter and one son. Office, West Palm Beach, Fla.

PAUL W. POTTER

Paul W. Potter, born West Palm Beach, Fla., 1902. Admitted to bar 1927, Florida. Educated Rollins College, A.B., 1924; University of Florida, LL.B., 1927; Cornell University, 1925-26. Practiced, West Palm Beach, Fla., since 1927; Associate Winters, Foskett & Wilcox. Acting City Attorney, West Palm Beach, Fla., since 1933. Member Theta Chi, Delta Theta Phi, Alpha Pi Epsilon; Palm Beach County Bar Association. Married, one daughter and two sons. Office, West Palm Beach, Fla.

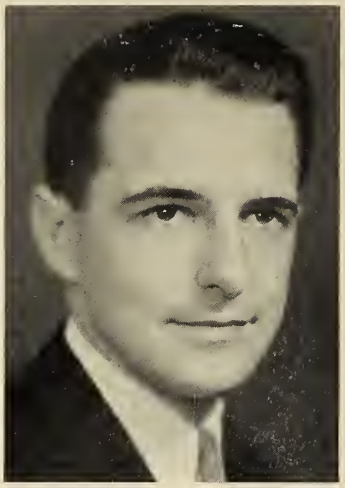

RICHARD C. PRESCOTT

Richard C. Prescott, born Colorado Springs, Colo., 1907. Admitted to bar 1931, Florida. Educated Westminster Law School, LL.B., 1930. Practiced, West Palm Beach, Fla., since 1931. Member Sigma Nu Phi; Palm Beach County and Florida State Bar Associations. Married. Office, West Palm Beach, Fla.

ALBERT L. RANKIN

Albert L. Rankin, born Brewton, Ala., 1877. Admitted to bar 1899, Alabama; 1926, Florida. Educated University of Alabama, 1897. Practiced, Andalusia, Ala., 1899-1925; West Palm Beach, Fla., since 1925. Member Rankin & Rankin. Former Judge, Covington County, Ala.; County Attorney, Palm Beach County since 1933. Member Sigma Nu; Palm Beach County, Florida State and American Bar Associations; Masons (K. T.), K. of P. Married, one daughter and one son. Office, West Palm Beach, Fla.

ALBERT L. RANKIN, JR.

Albert L. Rankin, Jr., born Andalusia, Ala., 1909. Admitted to bar 1934, Alabama, Florida. Educated University of Alabama, B.S., in C.E., 1930; LL.B., 1934. Practiced, West Palm Beach, Fla., since 1934. Member Rankin & Rankin. Member Sigma Nu, Phi Delta Phi, Tau Beta Pi, Blue Key, Omicron Delta Kappa; Palm Beach and Florida State Bar Associations. Office, West Palm Beach, Fla.

PASCHAL C. REESE

Paschal C. Reese, born Birmingham, Ala., 1899. Admitted to bar 1920, Florida. Educated University of Georgia, 1915-18. Stetson University, LL.B., 1930. Practiced, Jacksonville, Fla., 1920-21; West Palm Beach, Fla., since 1921. Chairman Board of Public Instruction, 1931-32; City Commissioner, 1933-34; Mayor, West Palm Beach, Fla., since 1934. Lieutenant Infantry, U. S. Army, World War. Member Pi Kappa Phi; Palm Beach County, Florida State and American Bar Associations; Masons (K. T.), American Legion. Married, one daughter. Office, West Palm Beach, Fla.

RAYMOND R. RICHARDSON

Raymond R. Richardson, born Truckee, California, 1889. Admitted to bar 1916, Virginia; 1926, Florida. Educated University of Virginia, LL.B., 1917. Practiced, Richmond, Va., 1922-26; Florida since 1926; West Palm Beach, Fla., since 1934; Associate Wideman, Wideman & Wardlaw. 115th Engineers, 80th Division, A. E. F., World War. Member Kappa Alpha; Palm Beach County and Florida State Bar Associations; Masons, American Legion. Married. Office, West Palm Beach, Fla.

RICHARD P. ROBBINS

Richard P. Robbins, born Titusville, Fla., 1883. Admitted to bar 1914, Florida. Educated Stetson University, 1911-12; University of Florida, 1913-14; Massachusetts Institute of Technology, 1917. Practiced, Titusville, Fla., 1914-17; West Palm Beach, Fla., since 1919. County Judge, Palm Beach County since 1923. Ensign Naval Aviation Corps, World War. Member Pi Kappa Alpha; Palm Beach County, Florida State and American Bar Associations; Masons, K. of P., American Legion. Married. Office, West Palm Beach, Fla.

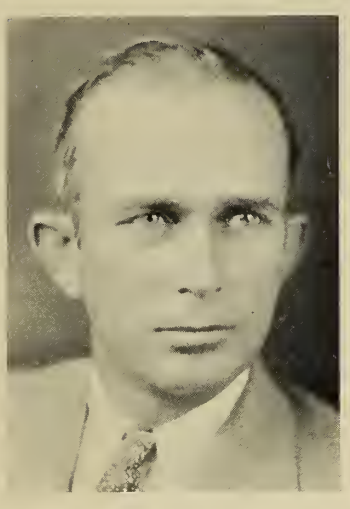

W. E. ROEBUCK

W. E. Roebuck, born Ft. Bassenger, Fla., 1896. Admitted to bar 1921, Florida. Educated Stetson University, LL.B., 1921. Practiced, West Palm Beach, Fla., since 1921. Municipal Judge, West Palm Beach, Fla., 1923-24; County Prosecuting Attorney, Palm Beach County, 1925-26; County Solicitor, Criminal Court of Record, Palm Beach County, since 1926. Aviation Corps, U. S. Army, World War. Member Pi Kappa Phi, Phi Alpha Delta; Palm Beach County Bar Association; Masons (Shrine), American Legion, Elks, K. of P. Married, one daughter and one son. Office, West Palm Beach, Fla.

J. W. SALISBURY

J. W. Salisbury, born Omaha, Neb., 1900. Admitted to bar 1925, Colorado; 1926, Florida. Educated University of Colorado, LL.B., 1925. Practiced, West Palm Beach, Fla., since 1926; States Attorney, 15th Judicial Circuit since 1933; U. S. Navy, World War. Member Sigma Phi Epsilon, Phi Delta Phi; Palm Beach County and Florida State Bar Associations; Masons, Elks, American Legion. Married, two sons. Office, West Palm Beach, Fla.

WILLIS SHERRILL

Willis Sherrill, born Independence, Iowa, 1872. Admitted to bar 1912, Florida. Educated Chicago Law School, LL.B., 1911. Practiced, Tampa, Fla., 1911-22; Jacksonville, Fla., 1922-26; West Palm Beach, Fla. since 1926. Member K. of P. Married, one son. Office, West Palm Beach, Fla.

LOREN D. SIMON

Loren D. Simon, born Seneca, Kans., 1898. Admitted to bar 1923, Florida. Educated University of Kans., A.B., LL.B., 1921; University of Florida, LL.B., 1923. Practiced, West Palm Beach, Fla., since 1923. Member Chillingworth & Simon. Infantry, U. S. Army, World War, 1918. Member Phi Delta Theta, Phi Alpha Delta; Palm Beach County and Florida State Bar Associations; American Legion, Elks. Married, three daughters. Office, West Palm Beach, Fla.

WILLARD UTLEY

Willard Utley, born Kobe, Japan, 1891. Admitted to bar 1912, Kentucky; 1926, Florida. Educated University of Kentucky, LL.B., 1912. Practiced, Eddyville, Ky., 1912-26; West Palm Beach, Fla., since 1926. Lieutenant A. S. Signal Corps, U. S. Army. Member Palm Beach County and Florida State Bar Associations; American Legion. Married. Office, West Palm Beach, Fla.

JOANNA HAMILTON VERMILYE

Joanna Hamilton Vermilye, born Ironton, Ohio, 1886. Admitted to bar 1915, Illinois; 1924, Florida. Educated Chicago Kent College of Law. Practiced Chicago, Ill., five years; Miami, Fla., one year; West Palm Beach, Fla., since 1925. Married. Office, West Palm Beach, Fla.

J. FIELD WARDLAW

J. Field Wardlaw, born Laurens, S. C., 1893. Admitted to bar 1919, Virginia; 1925, Florida. Educated Wofford College, A.B., 1914; University of Virginia, LL.B., 1917. Practiced, Lynchburg, Va., 1919-25; West Palm Beach, Fla., since 1925. Member Wideman, Wideman & Wardlaw. Lieutenant, 320th Field Artillery, 82d Division, A. E. F., World War. Member Chi Phi, Phi Beta Kappa; Palm Beach County, Florida State and American Bar Associations; American Legion. Office, West Palm Beach, Fla.

C. H. WARWICK, JR.

C. H. Warwick, Jr., born Nashville, Tenn., 1894. Admitted to bar 1918, Tennessee; 1926, Florida. Educated Vanderbilt University, 1917-18; Cumberland University, LL.B., 1917. Practiced, Nashville, Tenn., 1918-26; West Palm Beach, Fla., since 1926. Member Paty, Warwick & Mooney. Lieutenant Field Artillery, U. S. Army, World War. Member Kappa Sigma; Palm Beach County, Florida State and American Bar Associations; Masons (Shrine), Elks, American Legion. Married, two daughters and two sons. Office, West Palm Beach, Fla.

JOSEPH S. WHITE

Joseph S. White, born Live Oak, Fla., 1900. Admitted to bar 1923, Florida. Educated University of Florida, LL.B., 1923. Practiced, West Palm Beach, Fla., since 1925. Member Baker & White. Member Alpha Tau Omega, Phi Delta Phi; Palm Beach County and Florida State Bar Associations; Elks. Married, one daughter and one son. Office, West Palm Beach, Fla.

CARL A. WIDELL

Carl A. Widell, born West Palm Beach, Fla., 1903. Admitted to bar 1928, Florida. Educated University of Florida, 1925-28. Practiced, West Palm Beach, Fla., since 1928. Member Sigma Phi Epsilon; Palm Beach County Bar Association. Married, two daughters. Office, West Palm Beach, Fla.

J. K. WILLIAMSON

J. K. Williamson, born Xenia, Ohio, 1892. Admitted to bar 1915, Ohio; 1925, Florida. Educated Cedartown College, A. B., 1910; Ohio State University, LL.B., 1915. Practiced, Xenia, Ohio, 1915-25; West Palm Beach, Fla., since 1925. Member Williamson & Cain. City Solicitor, Xenia, Ohio, 1917-19; Prosecuting Attorney, Greene County, Ohio, 1920-24. Member Delta Chi; Palm Beach County, Florida State and American Bar Associations; Masons (Shrine), Kiwanis (President, 1933), (Lieutenant Governor, Southeastern Division, Florida, 1934). Married, one daughter and one son. Office, West Palm Beach, Fla.

BERT WINTERS

Bert Winters, born Cheatham County, Tenn., 1881. Admitted to bar 1908, Indiana; 1920, Florida. Educated Indiana University, 1905-07; Indianapolis College of Law, LL.B., 1908. Practiced, Lebanon, Ind., 1908-17; West Palm Beach, Fla., since 1920. Member Winters, Foskett & Wilcox. Captain Air Service, U. S. Army, World War. Member Sigma Nu; Palm Beach County, Florida State and American Bar Associations; Masons (Shrine), Elks, American Legion. Married, four daughters and two sons. Office, West Palm Beach, Fla.

MARSHALL B. WOOD

Marshall B. Wood, born Washington, Ky., 1898. Admitted to bar 1920, Kentucky; 1924, Ohio; 1925, Florida. Educated University of Kentucky, 1918-19; University of Cincinnati, LL.B., 1920. Practiced, Covington, Ky., 1920-25; West Palm Beach, Fla., since 1925. Member Kappa Sigma; Palm Beach County, Florida State and American Bar Associations. Married, one daughter and one son. Office, West Palm Beach, Fla.

JOHN ZIEGLER

John Ziegler, born St. Elmo, Tenn., 1896. Admitted to bar 1920, Florida. Educated Stetson University, B.S., 1918; LL.B., 1920. Practiced, West Palm Beach, Fla., since 1920. Mayor, Jupiter, Fla., 1925-32. Member Phi Alpha Delta; Palm Beach County, Florida State and American Bar Associations; Masons, Elks, American Legion. One son. Office, West Palm Beach, Fla.

ARTHUR L. ANVIL

Arthur L. Anvil, born Wyoming County, W. Va., 1876. Admitted to bar 1906, Florida. Educated Washington College, Tenn., 1901-02; Valparaiso University, LL.B., 1906. Practiced, Mayo, Fla., 1906-12; Dade City, Fla., since 1912. Prosecuting Attorney, LaFayette County, 1907-11; City Attorney, Dade City, Fla., since 1912. Prosecuting Attorney, Pasco County, 1917-26; Florida Legislature, 1927-1929,1933. Member Masons. Married, two daughters and seven sons. Office, Dade City, Fla.

PASCO COUNTY

W. KENNETH BARNES

W. Kenneth Barnes, born Fairmount, W. Va., 1891. Admitted to bar 1915, West Virginia; 1927, Florida. Educated University of West Virginia, LL.B., 1915. Practiced, Fairmount, W. Va., 1915-25; Dade City, Fla., since 1927. Prosecuting Attorney, Pasco County, 1929-33. U. S. Navy, World War. Member Florida State Bar Association; Masons, K. of P., American Legion. Married, two daughters and one son. Office, Dade City, Fla.

T. H. GETZEN

T. H. Getzen, born Lake City, Fla., 1891. Admitted to bar 1920, Florida. Educated Virginia Military Institute, B.S., 1914; University of Florida, LL.B., 1920. Practiced, Dade City, Fla., since 1931. Prosecuting Attorney, Martin County, 1925-29. Municipal Judge, Dade City, since 1933. Lieutenant 13th Field Artillery, 4th Division, A. E. F., World War. Member Alpha Tau Omega; Florida State and American Bar Associations; Masons (Shrine), Elks. Married, three sons and two daughters. Office, Dade City, Fla.

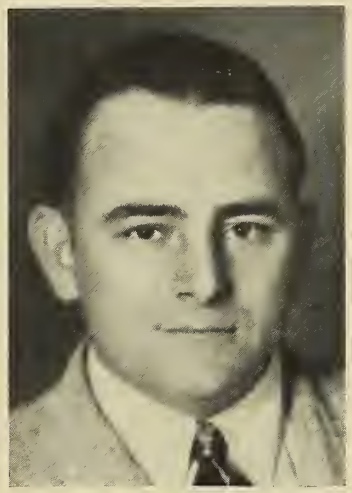

W. M. LARKIN

W. M. Larkin, born Dade City, Fla., 1899. Admitted to bar 1922, Florida. Educated Stetson University, LL.B., 1922. Practiced, Dade City, Fla., since 1922. Prosecuting Attorney, Dade County, 1924-28. Member Sigma Nu Phi; Pasco County Bar Associations; Kiwanis Club (President, 1931). Married. Office, Dade City, Fla.

VERNON G. AGEE

Vernon G. Agee, born Smith County, Tenn., 1888; admitted to bar 1912, Tennessee; 1924, Florida; educated Chattanooga College of Law, LL. B., 1912. Practiced, Winchester, Tenn., 1912-24; St. Petersburg, Fla., since 1924. Member Theta Lambda Phi; St. Petersburg and Florida State Bar Associations; Masons, Civitans (pres. 1933-34). Married. Office, St. Petersburg, Fla.

ERLE B. ASKEW

Erle B. Askew, born Milford, Ga., 1887. Admitted to bar 1908, Georgia; 1909, Texas; 1925, Florida. Educated University of Georgia, LL. B., 1908. Practiced, Arlington, Ga., 1900-15; Moultrie, Ga., 1915-25; St. Petersburg, Fla., since 1925. City Attorney, St. Petersburg, Fla., 1931-33. Member Phi Delta Theta; St. Petersburg (President 1933-34), Florida State, Georgia State and American Bar Associations; Masons, Elks. Married, one daughter. Office, St. Petersburg, Fla.

U. C. BARRETT

U. C. Barrett, born Barnesville, Ga., 1886. Admitted to bar 1908, Georgia; 1926, Florida. Educated University of Georgia, LL. B., 1908. Practiced, Dublin, Ga., 1908-13; Barnesville, Ga., 1913-25; St. Petersburg, Fla., since 1925. Member Cook & Harris. Judge, Municipal Court, Dublin, Ga., 1911-12; County Attorney, Lamar County, Ga., 1920-25. Army Service Corps, A. E. F., World War. Member Sigma Alpha Epsilon; St. Petersburg and Florida State Bar Associations; Masons, K. of P. Married, one son. Office, St. Petersburg, Fla.

McKINNEY BARTON

McKinney Barton, born Chattanooga, Tenn., 1879. Admitted to bar 1900, Tennessee; 1926, Florida. Educated University of Tennessee, 1896-97 and 1899-1900; Georgetown University, LL. B., 1907. Practiced, Chattanooga and Memphis, Tenn., 1900-26; St. Petersburg, Fla., since 1926. Member Bussey, Mann & Barton. Member Kappa Alpha; Tennessee State, St. Petersburg and Florida State Bar Associations. Married. Office, St. Petersburg, Fla.

H. H. BASKIN

H. H. Baskin, born Marion County, Fla., 1893. Admitted to bar 1916, Florida. Educated Stetson University, LL.B., 1916. Practiced, Lakeland, Fla., 1916-17; Clearwater, Fla., since 1925. Member Baskin, Jordan & Richards. Mayor, Clearwater, Fla., since 1927. President of the League of Municipalities since 1933. U. S. Navy, World War. Member Sigma Nu, Phi Alpha Delta; Clearwater and Florida State Bar Associations. Married, one son and two daughters. Office, Clearwater, Fla.

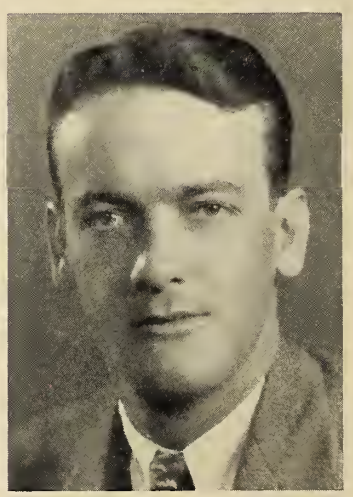

HENRY S. BAYNARD

Henry S. Baynard, born Mills Springs, N. C., 1905. Admitted to bar 1929, Florida. Educated University of Florida, LL. B., 1929. Practiced, St. Petersburg, Fla., since 1929. Member Baynard & Baynard. County Prosecuting Attorney, Pinellas County, 1933-37. Member Alpha Tau Omega; St. Petersburg (Vice President 1933-34) and Florida State Bar Associations; Elks. Married. Office, St. Petersburg, Fla.

ROBERT S. BAYNARD

Robert S. Baynard, born Mills Springs, N. C., 1899. Admitted to bar 1926, Florida. Educated Military College of South Carolina, B. S., 1920; Johns Hopkins University, 1922; University of Florida, LL. B., 1926. Practiced, St. Petersburg, Fla., since 1926. Member Baynard & Baynard. Member Phi Delta Phi, Alpha Tau Omega; St. Petersburg and Florida State Bar Associations; J. O. U. A. M. Married. Office, St. Petersburg, Fla.

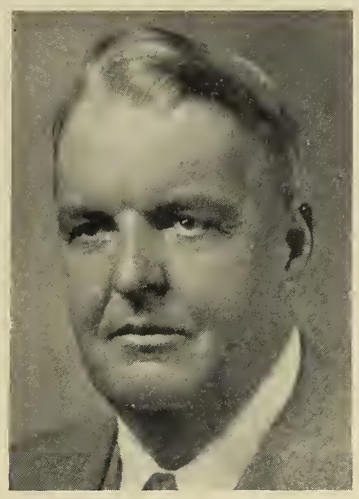

JOHN U. BIRD

John U. Bird, born Monticello, Fla., 1888. Admitted to bar, 1910, Florida. Practiced, Monticello, Fla., 1911-12; Clearwater, Fla., 1912-27. Prosecuting Attorney, Pinellas County, 1914-20; County Judge, Pinellas County, 1920-26. Judge, 6th Judicial Circuit, since 1927. Member Clearwater, Florida State and American Bar Associations; Elks, K. of P. Married. Office, Clearwater, Fla.

JOHN C. BLOCKER

John C. Blocker, born St. Petersburg, Fla., 1896. Admitted to bar 1925, Florida. Educated Georgia Military Academy, 1915; Washington & Lee University, A. B., 1920; Universite de Montpieler, 1919; University of Florida, 1924; Cumberland University, LL. B., 1925. Practiced St. Petersburg, Fla., since 1925. County Attorney, Pinellas County, since 1929. Lieutenant Infantry, 82nd Division, A. E. F., World War. Member Phi Delta Theta; St. Petersburg Bar Association. Married, three daughters. Office, St. Petersburg, Fla.

L. C. BOGUE

L. C. Bogue, born East Hartford, Conn., 1904. Admitted to bar 1926, Florida. Educated University of Florida, LL. B., 1926. Practiced, St. Petersburg, Fla., since 1926. Member Wilson & Bogue. Member Delta Chi, Phi Alpha Delta; St. Petersburg and Florida State Bar Associations. Married, one son. Office, St. Petersburg, Fla.

A. S. BRADLEY

A. S. Bradley, born Frankfort, Ky., 1886. Admitted to bar 1910, Georgia; 1910, Michigan; 1925, Florida. Educated Georgetown College, A. B., 1907; University of Michigan, J.D., 1910. Practiced, Columbus, Ga., 1910-25; St. Petersburg, Fla., since 1925. Member Bradley & Wehle. City Attorney, St. Petersburg, Fla., 1925-28. U. S. Navy, R. F., World War. Member Kappa Alpha, Phi Delta Phi; St. Petersburg and Florida State Bar Associations; Elks, American Legion. Married, one daughter. Office, St. Petersburg, Fla.

CHARLES S. BROCK

Charles S. Brock, born Lawrenceville, Ga., 1881. Admitted to bar 1931, Florida. Educated University of Florida, 1901; Georgetown University, 1908; Blackstone Institute of Law, LL. B., 1931. Practiced, St. Petersburg, Fla., since 1931. Member Thompson, Aikin & Brock. Assistant Secretary, U. S. Shipping Board, 1918-19; Chief of Division Insular Bureau, U. S. War Department, 1912-17. Member St. Petersburg and Florida State Bar Associations. Married, one son and one daughter. Office, St. Petersburg, Fla.

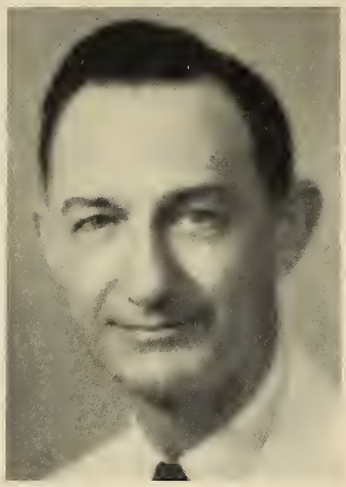

JAMES R. BUSSEY

James R. Bussey, born Clinton, Ky., 1887. Admitted to bar 1913, Kentucky; Arkansas; 1921, Florida. Educated Kentucky University, LL. B., 1913; Vanderbilt University, 1911-12. Practiced, Paducah, Ky., 1913-14; Forrest City, Arkansas, 1914-21; St. Petersburg, Fla., since 1921. Member Bussey, Mann & Barton. Member Phi Kappa Sigma; Arkansas State and American Bar Associations; Masons (Knights Templar, Shrine), Elks. Married, four sons and one daughter. Office, St. Petersburg, Fla.

C. I. CAREY

C. I. Carey, born Westmoreland County, Va., 1884. Admitted to bar 1909, Virginia, Georgia; 1924, Florida. Educated William & Mary College, B. A., 1905; Washington & Lee University, LL. B., 1909. Practiced, Rome, Ga., 1909-24; St. Petersburg, Fla., since 1924. Member Carey & Harrison. Member Florida State Legislature, 1933. Member Theta Delta Chi, Phi Delta Phi, Phi Beta Kappa; St. Petersburg (President 1927-28), Florida State and American Bar Associations. Married, three sons. Office, St. Petersburg, Fla.

E. B. CASLER, JR.

E. B. Casler, Jr., born Louisville, Ky., 1898. Admitted to bar 1924, Florida; University of Florida, 1916-19 and 1921-24. Practiced, Clearwater, Fla., since 1924. Member Kelly & Casler. Member Florida State Board Law Examiners, 1931-35; City Commissioner, Clearwater, Fla., 1934. U. S. Navy, World War. Member Alpha Tau Omega, Clearwater and Florida State Bar Associations; Masons, K. of P., Elks, American Legion, D. A. V., V. F. W. Married. Office, Clearwater, Fla.

HARRY C. CHUBB

Harry C. Chubb, born Lawrence, Mass., 1880. Admitted to bar 1908, Mass., 1926, Florida. Educated Harvard University, A. B., 1902; A. M., 1903; LL. B., 1908. Practiced, Lawrence, Mass., 1908-25; St. Petersburg, Fla., since 1926. Member St. Petersburg, Florida State and American Bar Associations; I. O. O. F. Married. Office, St. Petersburg, Fla.

J. S. CLARK

J. S. Clark, born Charleston, W. Va., 1896. Admitted to bar 1922, Florida; 1923, West Virginia. Educated Ohio State University, 1915-17; University of West Virginia, 1919-20; University of Florida, 1920-22, LL. B. Practiced, St. Petersburg, Fla., since 1921. Municipal Judge, St. Petersburg, Fla., 1926-28. Member Judge Advocate Department, U. S. Army, World War. Member Phi Delta Phi, Theta Chi; St. Petersburg (Secretary 1924-26), Florida State and American Bar Association; Elks; American Legion (Commander Department of Fla., 1933-34). Married, one son. Office, St. Petersburg, Fla.

ARCHIE CLEMENT

Archie Celment, born Camden, Tenn., 1902. Admitted to bar 1925, Tennessee. Educated Cumberland University, LL. B., 1915. Practiced Tarpon Springs, Fla., since 1925. City Attorney, Tarpon Springs, Fla., since 1928. Member Masons. Married, two sons. Office, Tarpon Springs, Fla.

THOMAS J. COLLINS

Thomas J. Collins, born Brooker, Fla., 1898. Admitted to bar 1925, Florida. Educated Southern Junior College, Tenn., 1919-20 and 1921-22; LL. B., 1925. Practiced, St. Petersburg, Fla., since 1925. Married. Office, St. Petersburg, Fla.

BAYARD S. COOK

Bayard S. Cook, born Easton, Md., 1880. Admitted to bar 1907, Pennsylvania; 1915, Florida. Educated Temple University, LL. B., 1907. Practiced, Philadelphia, Pa., 1907-15; St. Petersburg, Fla., since 1915. Member Cook & Harris. City Attorney, St. Petersburg, 1917-20. Member St. Petersburg and Florida State Bar Associations; Rotary (Ex-President). Married, three sons. Office, St. Petersburg, Fla.

JOE W. DAVIS

Joe W. Davis, born Milwaukee, Wis., 1899. Admitted to bar 1931, Florida. Practiced, St. Petersburg, Fla., since 1931. Quartermaster Corps, U. S. Army, World War. Married, two daughters and one son. Office, St. Petersburg, Fla.

JACK CARLOS DEW

Jack Carlos Dew, born Lake Charles, La., 1903. Admitted to bar 1926, Florida. Educated University of Virginia, LL. B., 1926. Practiced, St. Petersburg, Fla., since 1926. Member Cook & Harris. Member Phi Delta Theta, Phi Delta Phi; St. Petersburg and Florida State Bar Associations. Married, one son. Office, St. Petersburg, Fla.

J. P. DONLEY

J. P. Donley, born Waynesburg, Pa., 1878. Admitted to bar 1904, Pennsylvania; 1925, Florida. Educated Waynesburg, (Pa.) College, 1898-1900; Dickinson College, A. B., 1901. Practiced Waynesburg, Pa., 1904-25; St. Petersburg, Fla., since 1925. Mayor, Waynesburg, Pa., 1921-25. Infantry and Motor Transport Corps, U. S. Army, World War. Member Phi Delta Theta; St. Petersburg and Florida State Bar Associations; American Legion. Married. Office, St. Petersburg, Fla.

DOROTHY DOUGLAS

Dorothy Douglas, born Dunedin, Fla., 1896. Admitted to bar 1932, Florida. Educated Blackstone Institute, LL. B., 1930. Practiced, Clearwater, Fla., since 1932. Member O. E. S. Office, Clearwater, Fla.

EDGAR H. DUNN

Edgar H. Dunn, born Murray, Ky., 1888. Admitted to bar 1913, Kentucky; 1920, Florida. Educated Valparaiso University, 1908; University of Kentucky, LL. B., 1913. Practiced, Hazard, Ky., 1913-20; St. Petersburg, Fla., since 1920. Judge, Municipal Court, St. Petersburg, Fla., 1923-24 and 1932-36. St. Petersburg, Florida State and American Bar Associations; Civitans (President 1925-26). Married, three daughters and two sons. Office, St. Petersburg, Fla.

KENDRICK E. FENDERSON

Kendrick E. Fenderson, born Rochester, N. H., 1898. Admitted to bar 1923, New Hampshire; Maine; 1925, Florida. Educated Dartmouth College, A. B., 1920; Harvard University, 1920-21; New York Law School, LL. B., 1923. Practiced, Portland, Maine, 1923-25; St. Petersburg, Fla., since 1925. Member Cook & Harris. Member Kappa Sigma, Delta Theta Phi; St. Petersburg and Florida State Bar Associations; Masons (Knights Templar, Shrine). Married, one son and one daughter. Office, St. Petersburg, Fla.

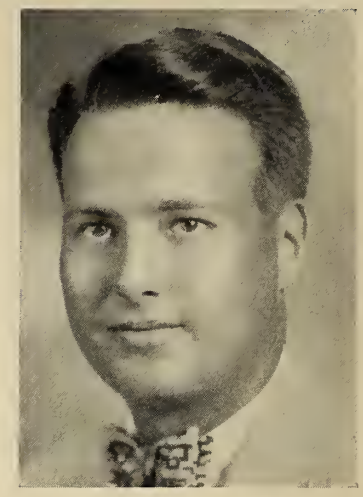

CHARLES E. FISHER

Charles E. Fisher, born Andover, Ohio, 1904. Admitted to bar 1927, Florida. Educated University of Florida, LL.B., 1927. Practiced, St. Petersburg, Fla., since 1927. Member Sigma Nu; St. Petersburg and Florida State Bar Associations. Married, one son. Office, St. Petersburg, Fla.

PAUL F. FUSSELMAN

Paul F. Fusselman, born Edgerton, Ohio, 1899. Admitted to bar 1915, Ohio; Michigan; 1925, Florida. Educated Ohio Northern University, A. B., 1911; Detroit College of Law, 1914-15. Practiced, Toledo, Ohio, 1915-17; Miami, Fla., 1925-26; St. Petersburg, Fla., since 1927. Internal Revenue Department, Cleveland, Ohio, 1917-23. Member Sigma Phi Epsilon; St. Petersburg, Florida State and American Bar Associations; Masons (K. T., Shrine), Elks. Married. Office, St. Petersburg, Fla.

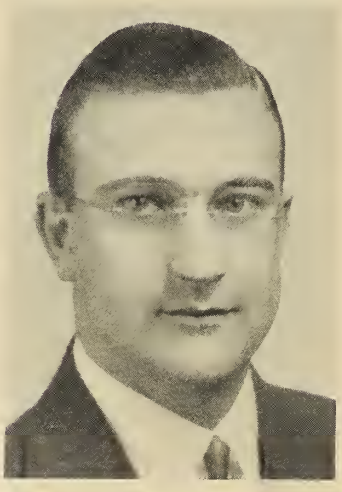

ALLEN C. GRAZIER

Allen C. Grazier, born Tyrone, Pa., 1900. Admitted to bar 1925, Florida. Educated LaFayette College, A. B., 1921; University of Pennsylvania, LL. B., 1925. Practiced, St. Petersburg, Fla., since 1925. Member Phi Delta Phi; Sigma Nu; St. Petersburg, Florida State and American Bar Associations; Masons, (K. T., Shrine). Married, one daughter. Office, St. Petersburg, Fla.

EDWIN W. GRENELLE

Edwin W. Grenelle, born Pinellas County, Fla., 1908. Admitted to bar 1930, Florida. Educated University of Florida, LL. B., 1930. Practiced, Clearwater, Fla., since 1930. Lieutenant 328th Infantry, O. R. C., U. S. Army. Member Clearwater and Florida State Bar Associations; Elks. Office, Clearwater, Fla.

THOMAS HAMILTON

Thomas Hamilton, born Hampton, S. C., 1885. Admitted to bar 1917, Florida. Educated Clemson College, B. S., 1908; University of Florida, LL. B., 1917. Practiced, Gainesville, Fla., 1917; Clearwater, Fla., since 1918. Hearing Attorney, U. S. Department of Interior, 1909-16; Municipal Judge, Clearwater, Fla., 1923-27; Judge Juvenile Court, Pinellas County, 1927-32. Member Pi Kappa Alpha; Clearwater and Florida State Bar Associations; Masons, (Shrine). Married, one son and one daughter. Office, Clearwater, Fla.

ED W. HARRIS

Ed W. Harris, born Petersburg, Indiana, 1897. Admitted to bar 1920, Indiana; 1926, Florida. Educated Indiana University, A. B., 1923; LL. B., 1923; University of Florida, J. D., 1927. Practiced, Petersburg, Ind., 1920-25; St. Petersburg, Fla., since 1925. Assistant Prosecuting Attorney, Pike County, Ind., 1922-23. Lecturer on Business Law, University of Florida, since 1927. Second Engineers, 2d Division, A. E. F., World War. Member Acacia; St. Petersburg, Florida State and American Bar Associations; Masons, I. O. O. F., American Legion, V. of F. W., D. A. V. Married, two sons. Office, St. Petersburg, Fla.

FRANK M. HARRIS

Frank M. Harris, born St. Petersburg, Fla., 1902. Admitted to bar 1924, Florida. Educated George Washington University, 1924; University of Florida, LL. B., 1925. Practiced, St. Petersburg, Fla., since 1924. Member Delta Chi; St. Petersburg, Florida State and American Bar Associations; Masons, Elks, K. of P. Married, two sons. Office, St. Petersburg, Fla.

JOHN D. HARRIS

John D. Harris, born Pinellas County, 1889. Admitted to bar 1919, Florida. Educated Stetson University, LL. B., 1919. Practiced, St. Petersburg, Fla., since 1919. Member Cook & Harris. Member Sigma Nu, Phi Alpha Delta; New York City, St. Petersburg, Florida State (President 1934 35) and American Bar Associations; Masons (K. T., Shrine), Elks. Married, two sons and one daughter. Office, St. Petersburg, Fla.

HARRY R. HEWITT

Harry R. Hewitt, born Clearfield County, Pa., 1875. Admitted to bar 1902, Wisconsin; 1905 Minnesota; 1925, Florida. Educated University of Wisconsin, LL. B., 1902; University of Minnesota, LL. M. 1907. Practiced Minneapolis, Minn., 1905-25; St. Petersburg, Fla., since 1925. Judge Pinellas County 1929-37. Member Delta Tau Delta, Phi Delta Phi; St. Petersburg, Florida State and American Bar Associations; Elks (Ex ruler 1933-34) Office, St. Petersburg, Fla.

T. FRANK HOBSON

T. Frank Hobson, born Hagler, Ala., 1900. Admitted to bar 1924, Florida. Educated Wake Forest College, A. B., 1922; Stetson University, LL. B., 1924. Practiced, Jacksonville, Fla., 1924; St. Petersburg, Fla., since 1924-28. County Judge, Pinellas County, 1927-28; Circuit Judge, 6th Judicial Circuit, 1928-30. Member State Board Law Examiners, 1926-27. Member Phi Alpha Delta, Sigma Nu; St. Petersburg, Florida State and American Bar Associations, Elks. Married, one son and one daughter. Office, St. Petersburg, Fla.

FORREST HOFFMAN

Forrest Hoffman, born Windber, Pa., 1896. Admitted to bar 1926, Florida. Educated University of Michigan 1920-24; Dickinson Law School, 1924-25; University of Florida, LL. B., 1926. Practiced, St. Petersburg, Fla., since 1926. Member Blanchard & Hoffman. Member Delta Theta Phi, Delta Chi; St. Petersburg and Florida State Bar Associations; Elks. Office, St. Petersburg, Fla.

J. FRANK HOUGHTON

J. Frank Houghton, born Table Grove, Ill., 1893. Admitted to bar 1920, South Dakota; 1924, Florida. Educated James Millikin University, Decatur, Ill., A. B., 1915; University of Michigan, LL. B., 1920. Practiced Lake Preston, S. D., 1920-21; St. Petersburg, Fla., since 1924, associate Wm. G. King. Municipal Judge, St. Petersburg, Fla., 1927-28. Lieutenant 349th Infantry, 88th Division, World War. Member Phi Alpha Delta; St. Petersburg and Florida State Bar Associations. Married. Office, St. Petersburg, Fla.

MILTON H. JONES

Milton H. Jones, born Santa Rosa County, Fla., 1891. Admitted to bar 1920, Florida. Educated University of Florida, LL. B., 1920. Member Jones & White, Clearwater, Fla. City Attorney, Clearwater, Fla., since 1927. Quartermaster Corps, A. E. F., World War. Member Clearwater and Florida State Bar Associations; Elks, K. of P., American Legion. Married, one daughter and three sons. Office, Clearwater, Fla.

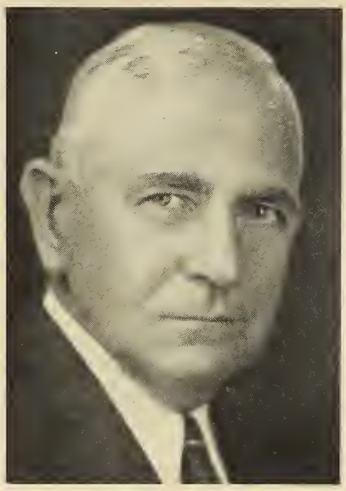

ARTHUR W. JORDAN

Arthur W. Jordan, born Washington County, Ga., 1885. Admitted to bar 1910, Georgia; 1925, Florida. Educated Mercer University, LL. B., 1910. Practiced, Swainsboro, Ga., 1910-25; Clearwater, Fla., since 1925, member Baskin, Jordan & Richards. Member Clearwater and Florida State Bar Associations. Married, one son. Office, Clearwater, Fla.

J. L. KELLY

J. L. Kelly, born Westville, Fla., 1887. Admitted to bar 1920, Florida. Educated Georgetown University, LL. B., 1916. Practiced, Clearwater, Fla., since 1920. Member Kelly & Casler. Member Florida State Board Law Examiners, 1928-30. Member Florida State Legislature, 1931-33. Captain, 71st Infantry, 11th Division, World War. Member Masons, Elks, American Legion. Married. Office, Clearwater, Fla.

KENNETH W. KERR

Kenneth W. Kerr, born Martins Ferry, Ohio, 1900. Admitted to bar 1924, Ohio; 1925, Florida. Educated Ohio State University, LL. B., 1924. Practiced, Columbus, Ohio, 1924; Tampa, Fla., 1925-26; Dunedin, Fla., since 1926. Member Kerr & Peebles. City Commissioner, Dunedin, Fla., 1927-28. Member State Legislature, 1929. Infantry, U. S. Army, World War. Member Sigma Alpha Epsilon; Masons, American Legion. Married, one son. Office, Dunedin, Fla.

RICHARD GRIFFIN KEY

Richard Griffin Key, born Jackson, Miss., 1891. Admitted to bar 1921, Florida; 1928, Texas. Educated Alabama Polytechnic Institute, 1909-12; Chicago Kent College of Law, LL. B., 1917; Stetson University, LL. B., 1921. Practiced, Breckenridge, Texas, 1921-24; St. Petersburg, Fla., since 1924. U. S. Naval Reserve Forces, World War. Member Pi Kappa Alpha, Phi Delta Phi; St. Petersburg and Florida State Bar Associations; Masons (Shrine), Elks, American Legion and K. of P. Married, two sons and one daughter. Office, St. Petersburg, Fla.

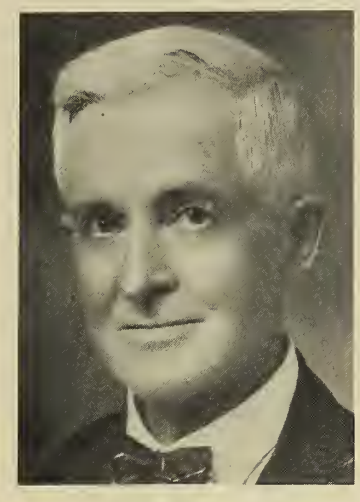

WILLIAM G. KING

William G. King, born Chardon, Ohio, 1863. Admitted to bar 1886, Ohio; 1911, Florida. Practiced, Chardon, Ohio, 1886-1911; St. Petersburg, Fla., since 1911. Former Mayor, Chardon, Ohio; Prosecuting Attorney, Geauga County, Ohio. Member St. Petersburg and Florida State Bar Associations; Elks. Married, two sons. Office, St. Petersburg, Fla.

J. CARL LAMBDIN

J. Carl Lambdin, born Grainger County, Tenn., 1890. Admitted to bar 1912, Tennessee; 1925, Florida. Educated University of Tennessee, LL. B., 1912. Practiced, Knoxville, Tenn. and Jefferson City, Tenn., 1912-25; St. Petersburg, Fla., since 1925. Member Lambdin & Ramseur. 336th Battalion, Tank Corps, A. E. F., World War. Member St. Petersburg, Florida State and American Bar Associations; Masons (K. T., Shrine); K. P., Elks; Jr. O. U. A. M.; American Legion. Married, two daughters. Office, St. Petersburg, Fla.

SAM H. MANN, JR.

Sam H. Mann, Jr., born Forrest City, Ark., 1892. Admitted to bar 1914, Arkansas; 1925, Florida. Educated Vanderbilt University, LL. B., 1914. Practiced, Forrest City, Ark., 1914-25; St. Petersburg, Fla., since 1925. Member Bussey, Mann & Barton. Lieutenant, Field Artillery, 87th Division, A. E. F., World War. Member Delta Kappa Epsilon, Phi Delta Phi; Arkansas State, St. Petersburg, Florida State and American Bar Associations. Married, one son and one daughter. Office, St. Petersburg, Fla.

ALFRED P. MARSHALL

Alfred P. Marshall, born Berryville, Va., 1897. Admitted to bar 1927, Florida. Educated University of Florida, 1917-18 and 1919-20. Practiced, Clearwater, Fla., since 1927. Member Pinellas County School Board, 116th Field Artillery, C. O. T. S., World War. Member Pi Kappa Alpha, Phi Delta Phi; Clearwater and Florida State Bar Associations; Masons (Shrine), American Legion. Married, one daughter. Office, Clearwater, Fla.

CHARLES J. MAURER

Charles J. Maurer, born St. Louis, Mo., 1868. Admitted to bar 1896, Missouri; 1914, Florida. Educated McKendree University, LL. B., 1895. Practiced, St. Louis, Mo., 1896-1914; St. Petersburg, Fla., since 1914. Municipal Judge, St. Petersburg, Fla., 1916-20; Mayor, St. Petersburg, Fla., 1927-28. Member St. Petersburg and Florida State Bar Associations; Masons, Elks. Married. Office, St. Petersburg, Fla.

HARVEY L. McGLOTHLIN

Harvey L. McGlothlin, born Portland, Tenn., 1888. Admitted to bar 1913, Tennessee; 1914, Texas; 1926, Florida. Educated Vanderbilt University, LL. B., 1913. Practiced, Dallas, Texas, 1913-14; Gallatin, Tenn., 1915-25; St. Petersburg, Fla., since 1926. Member Cook & Harris. City Attorney, Gallatin, Tenn., 1922-25. Member Tau Kappa Alpha; St. Petersburg (Secretary 1927), Florida State, Tennessee State and American Bar Associations; Masons (Shrine), Kiwanis (Vice President 1934). Married. Office, St. Petersburg, Fla.

CHESTER B. McMULLEN

Chester B. McMullen, born Largo, Fla., 1902. Admitted to bar 1924, Florida. Educated University of Florida, LL.B., 1924. Practiced, Clearwater Fla., since 1924. Member McMullen, McMullen & Pogue. Prosecuting Attorney, Pinellas County, 1927; States Attorney, 6th Judicial Circuit, since 1931. Member Pi Kappa Alpha; Clearwater and Florida State Bar Associations; Masons, Elks, Rotary (Director). Married, one son and one daughter. Office, Clearwater, Fla.

HENRY H. MORGAN

Henry H. Morgan, born Madison, Wis., 1870. Admitted to bar 1893, Wisconsin; 1919, New York; 1925, Florida. Educated University of Wisconsin, LL. B., 1893. Practiced, Madison, Wis., 1893-1918; New York City, 1919-20; Madison, Wis., 1920-25; Dunedin and Tarpon Springs, Fla., since 1925. Municipal Judge, Tarpon Springs, 1925-26. Member Sigma Chi, Phi Delta Phi; Masons, Elks. Married. Office, Tarpon Springs, Fla.

JOSEPH W. NICHOLS

Joseph W. Nichols, born Troy, Tenn., 1876. Admitted to bar 1908, Tennessee; 1928, Florida. Educated Vanderbilt University, A. B., 1904. Practiced, Trenton, Tenn., 1908-1925; Clearwater, Fla., since 1928. Acting States Attorney, Trenton, Tenn., 1908-13. Member Clearwater and Florida State Bar Associations; K. of P., Elks. Married, one son and one daughter. Office, Clearwater, Fla.

CROCKETT OWEN

Crockett Owen, born Columbia, Tenn., 1880. Admitted to bar 1903, Tennessee; 1915, Florida. Educated Vanderbilt University, LL. B., 1902. Practiced, Columbia, Tenn., 1903-13; St. Petersburg, Fla., since 1913. Assistant Counsel National Recovery Administration since 1934. Member Kappa Alpha; St. Petersburg, Pinellas County (Ex-President), Florida State and American Bar Associations; K. of P., Sons of A. Revolution; University Club (First President). Married, two daughters. Offices, St. Petersburg Fla., and Washington, D. C.

F. T. PEEBLES

F. T. Peebles, born Mt. Pleasant, Tenn., 1902. Admitted to bar 1925, Florida; Tennessee. Educated Washington & Lee University, A. B., 1923; Cumberland University, LL. B., 1925. Practiced, Tampa, Fla., 1925-26; Dunedin, Fla., since 1926. Member Kerr & Peebles. Municipal Judge, Dunedin, Fla., since 1927; City Attorney, Dunedin, Fla., since 1927. Member Clearwater Bar Association. Married. Office, Dunedin, Fla.

EDGAR JOHN PHILLIPS

Edgar John Phillips, born Jamaica, British West Indies, 1885. Admitted to bar 1911, Illinois; 1927, Florida. Educated Denison University, Granville, Ohio, 1905-08; University of Chicago, LL. B., 1911. Practiced, Chicago, Ill., 1911-27; Clearwater, Fla., since 1927. Member Phillips & Thompson. Member Masons (P. M. D. D. G. M.), Rotary (President 1934-35). Married, two sons. Office, Clearwater, Fla.

WALTER G. RAMSEUR

Walter G. Ramseur, born Central, S. C., 1894. Admitted to bar 1924, District of Columbia; 1925, Florida. Educated Wofford College, A. B., 1916; Georgetown University, LL. B., 1924; LL. M., 1925. Practiced, Washington, D. C., 1924-25; St. Petersburg, Fla., since 1925. Member Lambdin & Ramseur. Lieutenant Judge Advocate Gen. Department, A. E. F., World War. Member Kappa Sigma; St. Petersburg and American Bar Associations; Masons, (K. T., Shrine), Elks, American Legion. Married, one daughter. Office, St. Petersburg, Fla.

RALPH RICHARDS

Ralph Richards, born St. Paul, Minn., 1893. Admitted to bar 1927, Florida. Educated University of Minnesota, A. B., 1916; Minnesota College of Law. Practiced, Clearwater, Fla., since 1927. Member Baskin, Jordan & Richards. Municipal Judge, Clearwater, Fla., 1928-32. Captain 33d Infantry, U. S. Army, World War. Member Kappa Sigma, Scabbard & Blade; Clearwater, Florida State and American Bar Associations; Masons, Elks, American Legion. Married, one daughter. Office, Clearwater, Fla.

AUSTIN L. RICHARDSON

Austin L. Richardson, born Westminster, Vermont, 1880. Admitted to bar 1904, Michigan; 1924, Florida. Educated University of Michigan, LL. B., 1904. Practiced, Detroit, Mich., 1904-18; St. Petersburg, Fla., since 1925. Legal Department War Trade Intelligence Bureau. Member War Department Claims Board. Member St. Petersburg (President 1926-27), Florida State and American Bar Associations; Masons (K. T., Shrine). Married. Office, St. Petersburg, Fla.

CHARLES A. ROBINSON

Charles A. Robinson, born Riley, Mich., 1896. Admitted to bar 1931, Florida. Educated Stetson University, LL. B., 1931. Practiced, St. Petersburg, Fla., since 1931. Member Robinson & Smith. U. S. Naval Reserve Forces, World War. Member Phi Kappa Phi, Sigma Nu Phi; St. Petersburg and Florida State Bar Associations; American Legion, Masons (K. T.). Married, one son. Office, St. Petersburg, Fla.

MORRIS ROSENBERG

Morris Rosenberg, born Jacksonville, Fla., 1906. Admitted to bar 1931, Florida. Educated University of Pennsylvania, B. S., 1928; University of Florida, LL. B., 1931. Practiced, St. Petersburg, Fla., since 1931, associate Blanchard & Hoffman. Member Phi Sigma Delta. Married, one son. Office, St. Petersburg, Fla.

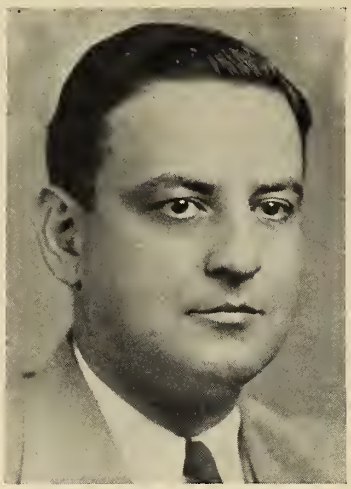

CARROLL R. RUNYON

Carroll R. Runyou, born Plainfield, N. J., 1902. Admitted to bar 1926, Florida. Educated Stetson University, LL. B., 1926. Practiced, St. Petersburg, Fla., since 1926. Assistant City Attorney, St. Petersburg, Fla., 1928-30; City Attorney, St. Petersburg, Fla., 1930-31. Member Sigma Nu, Sigma Nu Pbi; St. Petersburg, Florida State and American Bar Associations; Elks. Married. Office, St. Petersburg, Fla.

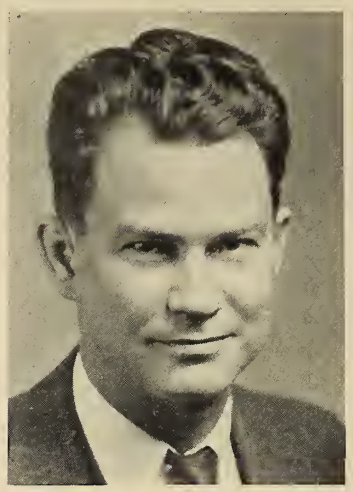

BYRON T. SAULS

Byron T. Sauls, born Wauchula, Fla., 1904. Admitted to bar 1927, Florida. Educated University of Florida, LL. B., 1927. Practiced, St. Petersburg, Fla., since 1927. Member Delta Chi; St. Petersburg and Florida State Bar Associations. Married. Office, St. Petersburg, Fla.

VIVIAN SELTER

Vivian Selter, born Chicago, Ill., 1895. Admitted to bar 1926, Florida. Educated Stetson University, B. S., 1916; M. A., 1918; LaSalle University, LL. B., 1926. Practiced, St. Petersburg, Fla., since 1927. Office, St. Petersburg, Fla.

NELSON SHERROD

Nelson Sherrod, born Bells, Tenn., 1900. Admitted to bar 1923, Mississippi; 1926, Florida. Educated Cumberland University, LL. B., 1918; Vanderbilt University 1920-22. Practiced Macon, Miss., 1923-25; Tampa, Florida, 1925-28; St. Petersburg, Fla., since 1928. Claim Adjuster, St. Petersburg, Fla., since 1932. Infantry, U. S. Army, World War. Member Lambda Chi Alpha; St. Petersburg and Florida State Bar Associations; Masons, K. of P., American Legion. Married, one daughter. Office, St. Petersburg, Fla.

ARTHUR R. THOMPSON

Arthur R. Thompson, born Titusville, Pa., 1871. Admitted to bar 1895, Pennsylvania; 1900, District of Columbia; 1925, Florida. Educated University of Pennsylvania, LL. B., 1895. Practiced, Philadelphia, Pa., 1895-96; Titusville, Pa., 1896-1900 and 1917-25; Washiugton, D. C., 1908-12 and 1915-17; St. Petersburg, Fla., since 1925. Member Thompson, Aikin & Brock. Mayor, St. Petersburg, Fla., 1929-30. Member Phi Gamma Delta; St. Petersburg, Florida State and American Bar Association; Masons (K. T., Shrine). Married, one son and one daughter. Office, St. Petersburg, Fla.

HARRY L. THOMPSON

Harry L. Thompson, born Ellington, N. Y., 1883. Admitted to bar 1917, Florida. Educated Georgia School of Technology, 1904-05; University of Chicago, B. S. C. E., 1910; University of Florida, LL.B., 1917; Harvard Law School, 1921; Yale University, J.D., 1922. Practiced, Gainesville, Fla., 1917-20; Clearwater, Fla., since 1926. Member Phililps & Thompson. Member Law Faculty, Mercer University, Macon, Ga., 1922-23. Member Law Faculty, University of Florida, 1923-26. Member Alpha Tau Omega, Phi Delta Pbi, Phi Kappa Phi; Clearwater, Florida State and American Bar Associations. Two daughters and one son. Office, Clearwater, Fla.

WILLIAM B. TIPPETS

William B. Tippets, born Glens Falls, N. Y., 1890. Admitted to bar 1920, Florida; 1922, New York. Educated Princeton, A.B., 1914; Harvard Law School, LL.B., 1917. Practiced, New York City, 1921-25; St. Petersburg, Fla., since 1925. Associate Editor Florida Law Journal. Lieutenant Quartermaster Corps, U. S. Army, World War. Member Phi Beta Kappa; St. Petersburg (President 1932-33) (Secretary 1929-32), Florida State and American Bar Associations; Masons, Elks, American Legion, Grotto. Married. Office, St. Petersburg, Fla.

JOHN I. VINEY

John I. Viney, born Liverpool, England, 1882. Admitted to bar 1913, Virginia; 1920, Florida. Educated University of Virginia, B.A.; M.A., 1904; LL.B., 1913; Harvard University, 1905-06. Practiced, Newport News, Va., 1913-20; St. Petersburg, Fla., 1920-34. Member U. S. Consular Service, China, 1906-11; Judge, Municipal Court, St. Petersburg, Fla., 1923-24; Circuit Judge, 6th Judicial Circuit, since 1934. Member St. Petersburg (President 1930), Florida State and American Bar Associations; Masons, Elks. Married, three daughters and one son. Office, St. Petersburg, Fla.

C. E. WARE

C. E. Ware, born Heborn, Miss., 1899. Admitted to bar 1925, Florida. Educated University of Florida, 1922-24; Stetson University, LL.B., 1925. Practiced, Clearwater, Fla., since 1925. 108th Infantry, 27th Division, A. E. F., World War. Member Phi Alpha Delta; Clearwater (Secretary 1932-34) and Florida State Bar Associations; Masons, Elks (Ex. Ruler 1932), Kiwanis, American Legion, D. A. V., and V. F. W. Married, two sons. Office, Clearwater, Fla.

STUART B. WARREN

Stuart B. Warren, born Wilmington, N. C., 1898. Admitted to bar 1921, North Carolina; Virginia; 1925, Florida. Educated University of Virginia, LL.B., 1922. Practiced, St. Petersburg, Fla., since 1925. Member Wylie & Warren. Member Theta Delta Chi, Phi Alpha Delta; St. Petersburg, Florida State and American Bar Associations. Married, one daughter. Office, St. Petersburg, Fla.

VICTOR O. WEHLE

Victor O. Wehle, born New York City, 1902. Admitted to bar 1925, New York; 1926, Florida. Educated Cornell University, LL.B., 1924. Practiced, Jamestown, N. Y., 1924-25; St. Petersburg, Fla., since 1925. Member Bradley & Wehle. Assistant City Attorney, St. Petersburg, Fla., 1926-28. Member Theta Kappa Nu, Delta Theta Phi; Delta Sigma Rho, Scabbard & Blade; St. Petersburg and Florida State Bar Associations; Elks, J. O. U. A. M. Married, one son. Office, St. Petersburg, Fla.

JACK F. WHITE

Jack F. White, born Jackson, Tenn., 1898. Admitted to bar 1921, Virginia; 1922, Tennessee and 1925, Florida. Educated Colorado College, 1915-16; Union University, 1916; University of Virginia, LL.B., 1922. Practiced, Jackson, Tenn., 1922-24; Clearwater, Fla., since 1925. Member Jones & White. Florida State Legislature, 1935. U. S. Marine Corps, A. E. F., World War. Member Delta Theta Phi; Clearwater (President 1934-35) and Florida State Bar Associations; American Legion, V. F. W. Married, three sons. Office, Clearwater, Fla.

DAVID H. WILKISON

David H. Wilkison, born Damascus, Ohio, 1898. Admitted to bar 1931, Florida. Practiced, St. Petersburg, Fla., since 1931. Headquarters Company, 4th Field Artillery, U. S. Army, World War. Member Pinellas County Bar Association; Masons, American Legion. Married, one daughter. Office, St. Petersburg, Fla.

WILLIAM H. WOLFE

William H. Wolfe, born Pensacola, Fla., 1901. Admitted to bar 1926, Florida. Educated University of Florida, LL.B., 1926. Practiced, Ft. Pierce, Fla., 1926-29; Clearwater, Fla., since 1929. Member Phi Alpha Delta, Alpha Phi Epsilon; Clearwater and Florida State Bar Associations; Elks, Lions (Director). Married. Office, Clearwater, Fla.

LEWIS T. WRAY

Lewis T. Wray, born Alexandria, Va., 1903. Admitted to bar 1928, Florida; Tennessee. Educated University of Kentucky, 1921-24; University of Florida, LL.B., 1928. Practiced, St. Petersburg, Fla., since 1928. Assistant City Attorney, St. Petersburg, Fla., since 1931. Member Phi Alpha Delta; St. Petersburg and Florida State Bar Associations; Elks. Married, one son and one daughter. Office, St. Petersburg, Fla.

POLK COUNTY

WILLIAM P. ALLEN

William P. Allen, born Christiana, Tenn., 1897. Admitted to bar 1924, Tennessee; 1925, Florida. Practiced, Murfreesboro, Tenn., 1924-25; Lake Wales, Fla., 1925-26; Bartow, Fla., since 1926. Member Johnson, Bosarge & Allen. Member Tau Kappa Alpha; Polk County (President 1934-35), Florida State (Vice President 10th Circuit 1934-35) and American Bar Associations; Masons (K. T., Shrine), Elks, Lions, (Gov. 1933-34). Married, one daughter and two sons. Office, Bartow, Fla.

R. H. AMIDON

R. H. Amidon, born Keene, N. H., 1895. Admitted to bar 1924, Florida. Educated Stetson University, 1915-17. Practiced, Lakeland, Fla., since 1924. Municipal Judge, Lakeland, Fla., since 1933. 324th Infantry, 81st Division, World War. Member Delta Sigma Phi; Lakeland and Polk County Bar Associations; American Legion. Married, one son and one daughter. Office, Lakeland, Fla.

EDWIN R. BENTLEY

Edwin R. Bentley, born Valley View, Texas, 1888. Admitted to bar 1925, Florida. Educated University of Texas, 1910; Texas Christian University. A. B., 1915; University of California, 1922; Cumberland University, LL.B., 1924. Practiced, Lakeland, Fla., since 1925. Editor, Florida Law Journal. Infantry U. S. Army, World War. Member Lambda Chi Alpha; Lakeland Bar (President 1926), Polk County, Florida State (Secretary since 1927) and American Bar Associations. Married, one son and one daughter. Office, Lakeland, Fla.

WILLIAM F. BEVIS

William F. Bevis, born Bascom, Jackson County, Fla., 1893. Admitted to bar 1926, Florida. Educated University of Florida, 1918. Practiced, Bartow, Fla., since 1926. Member Holland, Bevis & Hughes. U. S. Naval Reserve Forces, World War. Member Kappa Alpha; Polk County and Florida State Bar Associations; Masons (K. T., Shrine), Kiwanis, American Legion. Married. Office, Bartow, Fla.

EDWARD A. BOSARGE

Edward A. Bosarge, born Bayou Labatre, Ala., 1898. Admitted to bar 1924, Tennessee; 1926, Florida. Educated Vanderbilt University, LL.B., 1924; George Washington University, LL.M., 1925. Practiced, Bartow, Fla., since 1925. Member Johnson, Bosarge & Allen. Infantry, U. S. Army, World War. Member Tau Kappa Alpha; Polk County, Florida State and American Bar Associations; American Legion, K. of C., Kiwanis (President 1934). Office, Bartow, Fla.

THOMAS W. BRYANT

Thomas W. Bryant, born Polk County, Fla., 1890. Admitted to bar 1915, Florida. Educated University of Florida, A.B., 1912; LL.B., 1915. Practiced, Lakeland, Fla., since 1915. Member Bryant & Trantham. State Legislature 1923, 1925, 1927. 319th Field Artillery, 82d Division, A. E. F., World War. Member Lakeland, Polk County, Florida State and American Bar Associations; Elks, American Legion. Married, three daughters. Office, Lakeland, Fla.

A. R. CARVER

A. R. Carver, born Suwannee County, Fla., 1890. Admitted to bar 1916, Florida. Educated Stetson University, LL.B., 1916. Practiced, Lakeland, Fla., since 1916. Member Carver & Langston. City Judge 1917 and 1919-23; City Attorney, Lakeland, Fla., since 1933. Naval Aviation, World War. Member Lakeland, Polk County (Past President), Florida State and American Bar Associations; Masons (K. T., Shrine), Elks, American Legion. Married, one son and one daughter. Office, Lakeland, Fla.

J. RUDOLPH CLEMENTS

J. Rudolph Clements, born Eastman, Ga., 1893. Admitted to bar 1924, Florida. Educated University of Georgia, 1913-14; Emory University, B.S., 1917. Practiced, Lakeland, Fla., since 1924. J. P. 10th District, Polk County, since 1933. Member Delta Tau Delta; Lakeland and Polk County Bar Associations; Masons. Office, Lakeland, Fla.

ZORAH B. CLOSE

Zorah B. Close, born 1898. Admitted to bar 1930, Florida. Educated Southern College, A.B., 1935. Practiced, Lakeland, Fla., 1930. State Comptroller's Office, since 1933. Member Lakeland and Polk County Bar Associations; Business & Professional Women's Club. Office, Tallahassee, and Lakeland, Fla.

ELDRIDGE CUTTS

Eldridge Cutts, born Americus, Ga., 1867. Admitted to bar 1885, Georgia; 1925, Florida. Educated Mercer University, 1882-83; Emory University, 1883-84. Practiced, Georgia, 1885-1925; Tampa, Fla., 1925-28; Lakeland, Fla., since 1928. Member Oxford & Cutts. Member Phi Delta Theta; Lakeland and Polk County Bar Associations; Masons (K. T., Shrine). Married. Office, Lakeland, Fla.

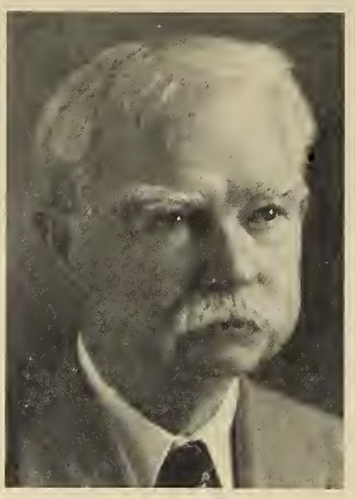

LEE J. CLYATT

Lee J. Clyatt, born Levy County, Fla., 1869. Admitted to bar 1897, Florida. Law Clerk, U. S. Land Dept. ten years. Practiced, Bartow, Fla., since 1919. Member Polk County Bar Association. Married, two daughters. Office, Bartow, Fla.

HARVEY C. CRITTENDEN

Harvey C. Crittenden, born Jackson, Tenn., 1898. Admitted to bar 1923, Tennessee; 1926, Florida. Educated Union University 1917-19; Vanderbilt University, LL.B., 1924. Practiced, Memphis, Tenn., 1924-26; Winter Haven, Fla., since 1929. Member Touchton & Crittenden. Florida Real Estate Commissioner, 1926-29. Infantry, U. S. Army, World War. Member Phi Delta Phi, Sigma Alpha Epsilon; Winter Haven (Secretary 1932), Polk County and Florida State Bar Associations; Sequoia Association (Third Vice President 1934). Office, Winter Haven, Fla.

JOHN S. EDWARDS

John S. Edwards, born Spring Vale, Ga., 1872. Admitted to bar 1903, Georgia; 1904, Florida. Educated Mercer University, LL.B., 1903. Practiced, Macon Ga., 1903-04; Lakeland, Fla., since 1904. Member Edwards & Marchant. City Attorney, Lakeland, Fla.; Mayor, Lakeland, Fla., 1909; Judge 10th Judicial Circuit, 1917-24. Member Lakeland and Polk County Bar Associations; Masons. Married, one son and one daughter. Office, Lakeland, Fla.

M. H. EDWARDS

M. H. Edwards, born Delhi, Ill., 1902. Admitted to bar 1923, Florida. Educated University of Illinois, LL.B., 1923. Practiced, Bartow, Fla., since 1923. Member Huffaker & Edwards. Member Theta Chi, Phi Alpha Delta, Pi Delta Epsilon, Tri Alpha; Polk County, Florida State and American Bar Associations; Masons (K. T.), Kiwanis. Office, Bartow, Fla.

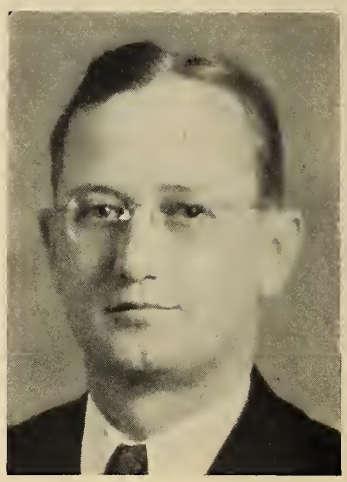

MANUEL M. GLOVER

Manuel M. Glover, born Lakeland, Fla., 1901. Admitted to bar 1925, Florida. Educated University of Florida, LL.B., 1925. Practiced, Lakeland, Fla., since 1925. County Solicitor, Polk County, since 1931. Member Kappa Sigma, Phi Delta Kappa, Lakeland, Polk County and Florida State Bar Associations; Elks, K. of P. Married. Office, Lakeland, Fla.

GEORGE B. GRAHAM

George B. Graham, born Tomah, Wis., 1903. Admitted to bar 1929, Florida. Educated University of Wisconsin, 1925; University of Florida, LL.B., 1929. Practiced, Tampa, Fla., 1929-33; Lake Wales, Fla., since 1933. Member Phi Delta Phi, Delta Upsilon; Polk County Bar Association; Jr. C. of C. (President 1933-34). Married, one daughter. Office, Lake Wales, Fla.

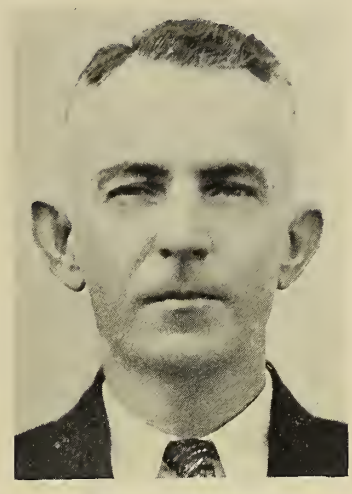

FRED M. HARRIS

Fred M. Harris, born Greensboro, Ga., 1889. Admitted to bar 1915, Georgia; 1926, Florida. Educated Mercer University, LL.B., 1915. Practiced, Vidalia, Ga., 1916-26; Bartow, Fla., since 1926. City Attorney, Bartow, Fla., 1929-35. 6th Anti Air Craft Machine Gun Battalion, U. S. Army, World War. Member Polk County and Florida State Bar Associations, Masons, American Legion. Married, two daughters and one son. Office, Bartow, Fla.

WILHEMINA HAWKINS

Wilhemina Hawkins, born Plant City, Fla., 1905. Admitted to bar 1933, Florida. Practiced, Bartow, Fla., since 1933. Associate Johnson, Bosarge & Allen. Member Polk County Bar Association. Office, Bartow, Fla.

SPESSARD L. HOLLAND

Spessard L. Holland, born Bartow, Fla., 1892. Admitted to bar 1916, Florida. Educated Emory University, Ph.B., 1912; University of Florida, LL.B., 1916. Practiced, Bartow, Fla., since 1916. Member Holland, Bevis & Hughes. Prosecuting Attorney, Polk County, 1919-20; County Judge, Polk County, 1920-28; Florida State Senate since 1933. Captain Coast Artillery Corps, U. S. Army, A. E. F., World War. Member Alpha Tau Omega, Phi Delta Phi, Phi Kappa Phi; Polk County, Florida State and American Bar Associations; Masons, American Legion. Married, two sons and two daughters. Office, Bartow, Fla.

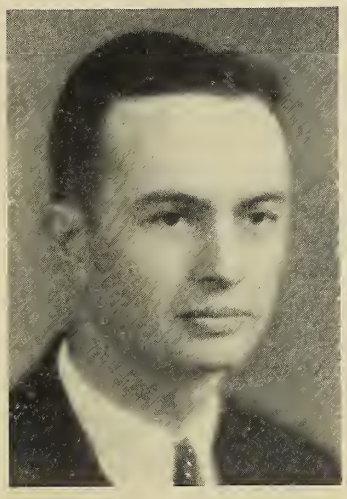

ROBERT L. HUGHES

Robert L. Hughes, born Choccolocco, Ala., 1907. Admitted to bar 1929, Florida. Educated University of Florida, LL.B., 1929. Practiced, Bartow, Fla., since 1929. Member Holland, Bevis & Hughes. Member Alpha Tau Omega, Phi Delta Phi; Polk County and Florida State Bar Associations; Masons, Kiwanis. Married, two daughters. Office, Bartow, Fla.

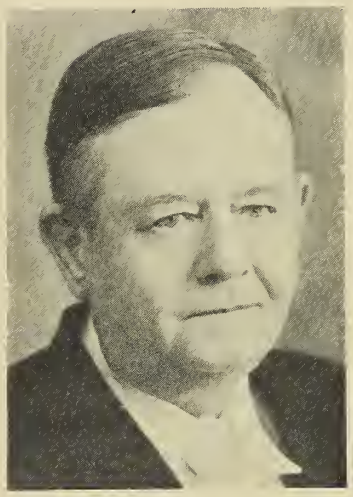

LUTHER C. JOHNSON

Luther C. Johnson, born Bartow, Fla., 1880. Admitted to bar 1901, Florida. Educated Summerlin Institute, Bartow, Fla., 1896; Southern Florida Military Institute, 1897-98. Practiced, Bartow, Fla., since 1901. Member Johnson, Bosarge & Allen. Prosecuting Attorney, Polk County, 1908-13. Member Polk County, Florida State and American Bar Associations. Office, Bartow, Fla.

HENRY L. JOLLAY

Henry L. Jollay, born Franklin, N. C., 1887. Admitted to bar 1914, Ohio; 1926, Florida; Cleveland (Ohio) Law School, LL.B., 1914. Practiced, Cleveland, Ohio, 1915-25; Winter Haven, Fla., since 1926. City Attorney, Winter Haven, Fla., 1928-34; City Attorney, Lake Alfred, Fla., since 1926. Member Winter Haven (President 1933-34), Polk County (Secretary & Treasurer 1928), Florida State and American Bar Associations. Married, two daughters and one son. Office, Winter Haven, Fla.

RONALD A. JULIAN

Ronald A. Julian, born Petrolia, Ontario, 1905. Admitted to bar 1928, Florida. Educated Southern College, 1923-25; University of Florida, LL.B., 1928. Practiced, Lakeland, Fla., since 1928. Member Mack & Julian. Member Alpha Delta, Alpha Phi Epsilon; Polk County, Lakeland (Secretary 1930) and Florida State Bar Associations. Married. Office, Lakeland, Fla.

E. M. KNIGHT

E. M. Knight, born Brooker, Fla., 1893. Admitted to bar 1923, Florida. Educated University of Florida, LL.B., 1923. Practiced, Lakeland, Fla., since 1923. Member Florida State Legislature, 1933-35. U. S. Navy, World War. Member Lakeland, Polk County and Florida State Bar Associations; Masons, American Legion. Married, one son. Office, Lakeland, Fla.

B. G. LANGSTON

B. G. Langston, born Chipley, Fla., 1887. Admitted to bar 1913, Florida. Educated University of Florida, A.B. and LL.B., 1913. Practiced, Inverness, Fla., 1913-25; Lakeland, Fla., since 1925. Member Carver & Langston. City Attorney, Inverness, Fla., 1922; Assistant State's Attorney, 1916. Member Phi Kappa Phi; Lakeland, Polk County and Florida State Bar Associations; Masons. Married, three daughters and two sons. Office, Lakeland, Fla.

J. P. MARCHANT

J. P. Marchant, born Phoenix, Ala., 1903. Admitted to bar 1924, Alabama; 1928, Florida. Educated University of Alabama, LL.B., 1924. Practiced, Lakeland, Fla. Member Edwards & Marchant. Member Lakeland, Polk County and Florida State Bar Associations; Elks, Kiwanis (Director). Office, Lakeland, Fla.

C. V. McCLURG

C. V. McClurg, born Urbana, Ill., 1891. Admitted to bar 1917, Florida. Educated Hamilton College of Law (Chicago), LL.B., 1917. Practiced, Lake City, Fla., 1917-23; Lakeland, Fla., since 1923. City Attorney, Lake City, Fla., 1923. Captain, 326th Infantry, 82d Division, A. E. F., World War. Lakeland, Polk County and Florida State Bar Associations; American Legion, V. F. W. Married, one son. Office, Lakeland, Fla.

PATRICK H. MEARS

Patrick H. Mears, born Augusta, Ga., 1908. Admitted to bar 1930, Florida. Educated Southern University, 1925-27; Asheville University, 1927-28; Stetson University, 1928-29. Practiced, Lakeland, Fla., since 1930. Member Pi Kappa; Lakeland, Polk County and Florida State Bar Associations; Lions Club. Married, one son. Office, Lakeland, Fla.

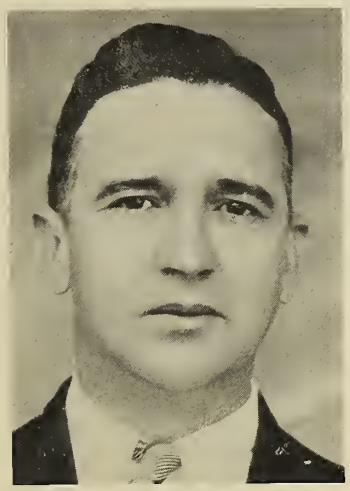

SOLON MITCHELL

Solon Mitchell, born Memphis, Tenn., 1898. Admitted to bar 1921, Tennessee; 1927, Florida. Educated University of Memphis Law School, LL.B., 1921. Practiced, Memphis, Tenn., 1921-25; Winter Haven, Fla., since 1928. Florida Real Estate Commission 1925-28. Member Winter Haven, Polk County and Florida State Bar Associations. Married. Office, Winter Haven, Fla.

PERRY E. MURRAY

Perry E. Murray, born Vienna, Ga., 1899. Admitted to bar 1921, Georgia; 1925, Florida. Educated Mercer University, A.B., 1922; LL.B., 1921. Practiced, Macon, Ga., 1923-25; Frostproof, Fla., since 1925. City Attorney, Frostproof, Fla., 1926. Chairman, Polk County Budget Commission, since 1933. U. S. Navy, World War. Member Polk County and Florida State Bar Associations; Masons, American Legion, Rotary (President 1931-32). Married. Office, Frostproof, Fla.

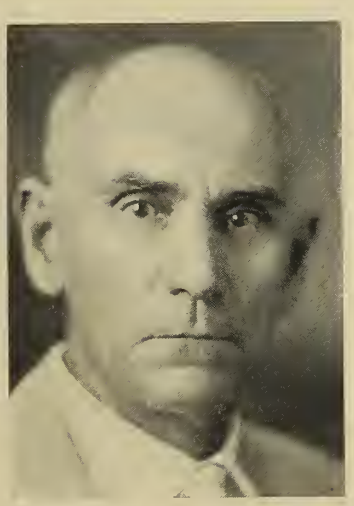

GEORGE W. OLIVER

George W. Oliver, born Paducah, Ky., 1869. Admitted to bar 1891, Kentucky; 1906, New Mexico; 1912, Florida. Practiced, Benton, Ky., 1891-98; Paducah, Ky., 1898-1906 and 1910-12; Bartow, Fla., 1912-25; Las Cruces, New Mexico, 1906-10; Lake Wales, Fla., since 1925. Mayor, Bartow, Fla., 1918-20. Member Polk County, Florida State and American Bar Associations; Masons, Rotary (President 1930). Married, two sons. Office, Lake Wales, Fla.

HORACE K. OLLIPHANT, Jr.

Horace K. Olliphant, Jr., born Pensacola, Fla., 1890. Admitted to bar 1916, Florida. Educated University of Florida, LL.B., 1916. Practiced, Bartow, Fla., since 1916; Infantry 38th Division, World War. Member Alpha Tau Omega, Phi Delta Phi; Polk County, Florida State and American Bar Associations; American Legion. Married, one daughter. Office, Bartow, Fla.

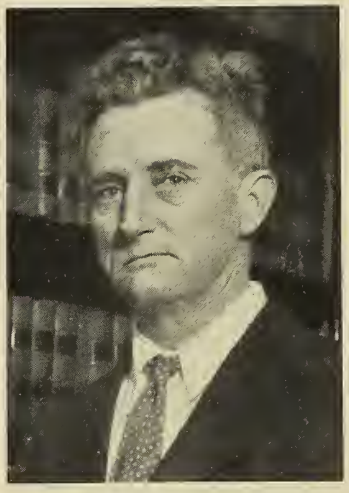

H. E. OXFORD

H. E. Oxford, born Milledgeville, Ga., 1882. Admitted to bar 1906, Georgia; 1923, Florida. Educated Mercer University, LL.B., 1906. Practiced, Ocilla, Ga., 1906; Lakeland, Fla., since 1923. Member Oxford & Cutts. Mayor, Ocilla, Ga., 1913-14; Judge City Court, Ocilla, Ga., 1909-13; County Attorney and Assistant Solicitor Irwin County, Ga. Member Lakeland and Polk County Bar Associations; Masons, I. O. O. F., Elks. Office, Lakeland, Fla.

LON D. OXFORD

Lon D. Oxford, born Leslie, Ga., 1897. Admitted to bar 1923, Georgia; 1924, Florida. Practiced, Lakeland, Fla., since 1924. Member Lakeland and Polk County Bar Associations; I. O. O. F., W. O. W. Married, two sons and two daughters. Office, Lakeland, Fla.

GORDON PETTEWAY

Gordon Petteway, born Orange County, Fla., 1903. Admitted to bar 1927, Florida. Educated University of Florida, LL.B., 1927. Practiced, Bartow, Fla., since 1927. Member Sigma Chi; Polk County Bar Association; Masons. Married, one daughter. Office, Bartow, Fla.

H. C. PETTEWAY

H. C. Petteway, born Jacksonville, N. C., 1893. Admitted to bar 1915, Florida. Educated Columbia University, 1913-14; University of Florida, LL.B., 1915. Practiced, Ocala, Fla., 1915-16; Lakeland, Fla., 1916-24. Mayor, Lakeland, Fla., 1920; Municipal Judge, Lakeland, Fla., 1920-23; Circuit Judge, 10th Judicial Circuit, since 1924. Member Pi Kappa Alpha, Delta Theta Phi; Lakeland and Polk County Bar Associations; Masons (K. T., Shrine), Elks, I. O. O. F., Kiwanis (President 1926). Married, one son and one daughter. Office, Lakeland, Fla.

P. R. PORTER

P. R. Porter, born Delevan, Ill., 1897. Admitted to bar 1928, Florida. Educated Drake University, A.B., 1919; M.A., 1920; Stetson University, LL.B., 1928. Practiced, Melbourne, Fla., 1928-29; Jacksonville, Fla., 1929-33; Winter Haven, Fla., since 1933. U. S. Navy, World War. Member Chi Delta; Winter Haven and Polk County Bar Associations; American Legion. Office, Winter Haven, Fla.

VERNON C. RAWLS

Vernon C. Rawls, born Ocala, Fla., 1904. Admitted to bar 1930, Florida. Educated University of Florida, LL.B., 1930. Practiced, Lakeland, Fla., since 1930. Member Kappa Sigma; Lakeland and Polk County Bar Associations; Elks. Married. Office, Lakeland, Fla.

W. WALLACE SHAFER

W. Wallace Shafer, born Sweet Springs, Mo., 1903. Admitted to bar 1928, Florida. Educated University of Florida, LL.B., 1928. Practiced, Haines City, Fla., since 1928. Member Theta Chi, Phi Delta Phi, Blue Key; Polk County Bar Association; Masons, Elks. Married. Office, Haines City, Fla.

V. A. SIMS

V. A. Sims, born Gwinnett County, Ga., 1891. Admitted to bar 1917, Georgia; 1923, Florida. Educated University of Georgia, LL.B., 1917. Practiced, Winder Ga., 1917; Greensboro, Ga., 1919-23; Lake Wales, Fla., since 1923. Mayor, Lake Wales, Fla., 1926-29; City Attorney, Lake Wales, Fla., since 1923. 82d Division, A. E. F., World War. Member Polk County Bar Association; Masons, K. of P., American Legion. Married, two daughters and one son. Office, Lake Wales, Fla.

CARSON F. SINCLAIR

Carson F. Sinclair, born High Point, N. C., 1906. Admitted to bar 1932, Florida. Educated University of North Carolina, A.B., 1929; University of Florida, J.D., 1932. Practiced, Winter Haven, Fla., since 1932. Member Sinclair & Sinclair. Research Law Clerk, Supreme Court of Florida, since 1935. Member Theta Chi, Phi Delta Phi; Winter Haven, Polk County Bar Associations. Offices, Tallahassee and Winter Haven, Fla.

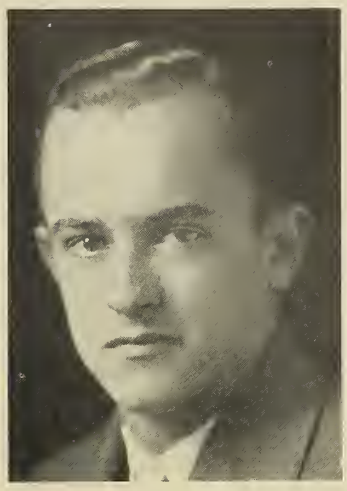

HENRY M. SINCLAIR

Henry M. Sinclair, born High Point, N. C., 1908. Admitted to bar 1932, Florida. Educated University of Florida, LL.B., 1932. Practiced, Winter Haven, Fla., since 1932. City Attorney, Winter Haven, Fla., since 1934. Member Phi Delta Phi; Polk County and Florida State Bar Associations; Exchange Club. Office, Winter, Haven, Fla.

CECIL B. SMITH

Cecil B. Smith, born Clanton, Ala., 1902. Admitted to bar 1923, Alabama; 1926, Florida. Educated University of Alabama, LL.B., 1923. Practiced, Clanton, Ala., 1923-25; Lakeland, Fla., since 1925. Member Lakeland and Polk County Bar Associations; Elks. Married, two daughters. Office, Lakeland, Fla.

H. G. STEPHENSON

H. G. Stephenson, born Athens, Ga., 1904. Admitted to bar 1930, Georgia; 1932, Florida. Educated Mercer University, A.B., 1929; LL.B., 1930. Practiced, Commerce, Ga., 1933-34; Winter Haven, Fla., since 1934. Member Sigma Alpha Epsilon; Masons. Office, Winter Haven, Fla.

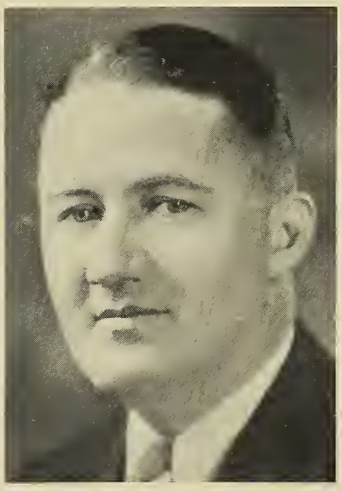

NORMAN S. STONE

Norman S. Stone, born Union City, Tenn., 1898. Admitted to bar 1924, Tennessee; 1925, Florida. Educated Vanderbilt University, LL.B., 1924. Practiced, Nashville, Tenn., 1924-25; Lakeland, Fla., since 1925. Coast Artillery, World War. Member Pi Kappa Alpha, Phi Alpha Delta; Masons (Shrine), American Legion, Elks; Lions (President 1930). Lakeland, Polk County and Florida State Bar Associations. Married, one son. Office, Lakeland, Fla.

A. SUMMERLIN

A. Summerlin, born Moultrie, Ga., 1889. Admitted to bar 1915, Florida. Practiced, Winter Haven, Fla., since 1915. Mayor, Winter Haven, Fla., 1920-23. Member Winter Haven (President 1926-27), Polk County (President 1933-34), Florida State and American Bar Associations. Masons (K. T., Shrine). Married, two daughters and one son. Office, Winter Haven, Fla.

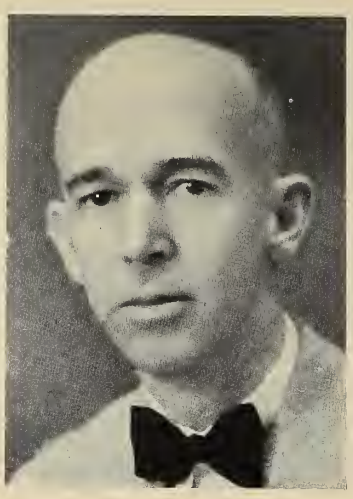

HARRY G. TAYLOR

Harry G. Taylor, born Bartow, Fla., 1891. Admitted to bar 1915, Florida. Educated Stetson University, 1914-15. Practiced, Bartow, Fla., since 1915-27. States Attorney, 10th Judicial Circuit, 1923-27; Circuit Judge, 10th Judicial Circuit, 1927-33; Special Attorney, Bureau of Internal Revenue, since 1933. Military Intelligence Section, General Staff, World War. Member Dade County, Polk County, Florida State Bar Associations; Masons (Dept. Gr. Master, Florida), (K. T. Shrine), K. of P., American Legion. Married, one daughter. Office, Bartow and Miami, Fla.

SHERMAN T. TAYLOR

Sherman T. Taylor, born Pittsburgh, Pa., 1900. Admitted to bar 1925, Florida. Educated Washington & Jefferson College, A.B., 1922; University of Pittsburgh, LL.B., 1925. Practiced, Winter Haven, Fla., since 1925. Infantry, U. S. Army, World War. Member Lambda Chi Alpha, Delta Theta Phi; Winter Haven and Polk County Bar Associations; Masons, American Legion (Post Commander 1930). Married. Office, Winter Haven, Fla.

WILLIAM J. TOUCHTON

William J. Touchton, born Echols County, Ga., 1888. Admitted to bar 1914, Florida. Educated Mercer University, 1911-12; Stetson University, LL.B., 1914. Practiced, Winter Haven, Fla., since 1914. Member Touchton & Crittenden. Member Winter Haven and Polk County Bar Associations; Masons (K. T., Shrine). Married, two sons and two daughters. Office, Winter Haven, Fla.

G. EDWIN WALKER

G. Edwin Walker, born Bartow, Fla., 1894. Admitted to bar 1918, Florida. Educated University of Florida, LL.B., 1918. Practiced, Bartow, Fla., since 1918. Member Walker & Willson. Member Polk County (Secretary & Treasurer), Florida State (Ex. Vice President), and American Bar Associations; Masons. Office, Bartow, Fla.

JESSE H. WILLSON

Jesse H. Willson, born Arcola, Ill., 1902. Admitted to bar 1927, Florida. Educated University of Illinois, 1919-20. Practiced, Bartow, Fla., since 1927. Member Walker and Willson. Member Polk County Bar Association. Married, one daughter. Office, Bartow, Fla.

BRADLEY C. WILSON

Bradley C. Wilson, born Ft. Meade, Fla., 1884. Admitted to bar 1915, Florida. Educated University of Michigan, 1914; University of Floria, LL.B., 1915. Practiced, Bartow, Fla., since 1914. Member Swearingen & Wilson. Lieutenant Quartermaster Corps, A. E. F., World War. Member Sigma Alpha Epsilon, Phi Delta Phi, Phi Kappa Phi; Polk County and Florida State Bar Associations; Masons (K. T., Shrine), American Legion. Married, one daughter. Office, Bartow, Fla.

MAURICE J. WILSON

Maurice J. Wilson, born Bartow, Fla., 1902. Admitted to bar 1927, Florida. Educated U. S. Naval Academy, 1921-23; Vanderbilt University, 1924-26; University of Florida, LL.B., 1927. Practiced, Bartow, Fla., since 1927. Member Wilson & Wilson. Member Sigma Alpha Epsilon; Polk County Bar Association. Married, one daughter. Office, Bartow, Fla.

MILTON D. WILSON

Milton D. Wilson, born Ft. Meade, Fla., 1886. Admitted to bar 1909, Florida. Educated University of Virginia, LL.B., 1909. Practiced, Bartow, Fla., since 1909. Member Wilson & Wilson. County Attorney, Polk County, since 1923. Member Delta Chi; Polk County and Florida State Bar Associations. Married, two daughters. Office, Bartow, Fla.

ERNEST C. WIMBERLY

Ernest C. Wimberly, born Lyons, Ga., 1899. Admitted to bar 1924, Georgia; 1925, Florida. Educated University of Georgia, A.B., 1920; Atlanta Law School, LL.B., 1924. Practiced, Winter Haven, Fla., since 1925. Georgia State Legislature 1922-26; Municipal Judge, Winter Haven, Fla., since 1926. Infantry, U. S. Army, World War. Member Sigma Upsilon; Winter Haven, Polk County (Secretary-Treasurer 1933), and Florida State Bar Associations; Masons (Shrine), American Legion, K. of P.; Florida Exchange Clubs (President 1932). Married, one daughter. Office, Winter Haven, Fla.

PUTNAM COUNTY

FREDERICK WILLIAM BURT

Frederick Wm. Burt, born Beverly Hills, Ill., 1906. Admitted to bar 1928, Florida. Educated Stetson University, LL.B., 1928. Practiced, Palatka, Fla., since 1928. Member Sigma Nu, Phi Alpha Delta; Florida State Bar Association. Married, one son. Office, Palatka, Fla.

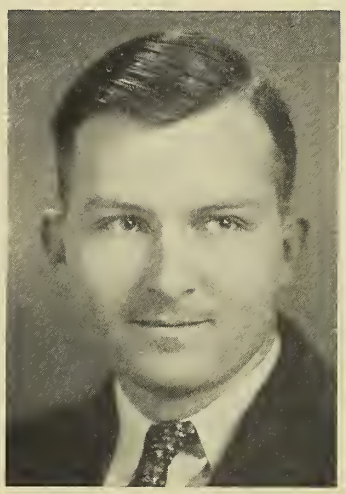

RICHARD W. ERWIN, Jr.

Richard W. Erwin, Jr., born Franklin County, Fla., 1905. Admitted to bar 1928, Florida. Educated University of Florida, LL.B., 1928. Practiced, Clearwater, Fla., 1928-29; Ft. Myers, Fla., 1929-30; Palatka, Fla., since 1930. Member Phi Kappa Tau. Married, one son. Office, Palatka, Fla.

CAUSEY S. GREEN

Causey S. Green, born Putnam County, Fla., 1896. Admitted to bar 1922, Florida. Educated University of Florida, LL.B., 1922. Practiced, Palatka, Fla., since 1922. Prosecuting Attorney, Putnam County, since 1932. Field Artillery, R. D., U. S. Army, World War. Member Masons, Elks, American Legion. Married, one son. Office, Palatka, Fla.

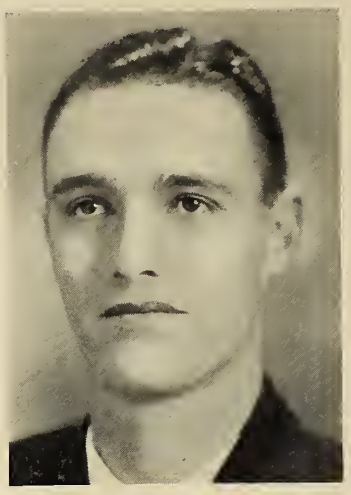

C. J. HANCOCK

C. J. Hancock, born Bostwick, Fla., 1906. Admitted to bar 1930, Florida. Educated University of Florida, 1924-27; Cumberland University, LL.B., 1929. Practiced, Palatka, Fla., since 1930. Member Theta Chi. Married, one daughter. Office, Palatka, Fla.

SAMUEL J. HILBURN

Samuel J. Hilburn, born Gainesville, Ark., 1869. Admitted to bar 1894, Tennessee and Florida. Educated Cumberland University, LL.B., 1894. Practiced, Palatka, Fla., since 1894. Member Hilburn & Merryday. City Attorney, Palatka, Fla., 1896-1908; Florida State Legislature, 1909; Florida State Senate, 1911-31 and 1933. Member Putnam County (President) and Florida State Bar Associations; Masons (K. T., Shrine), Elks, K. of P. (Gr. Chan. Fla. 1912). Married, one daughter. Office, Palatka, Fla.

HAROLD E. MERRYDAY

Harold E. Merryday, born Palatka, Fla., 1883. Admitted to bar 1904, Florida. Educated Stetson University, LL.B., 1904. Practiced, Palatka, Fla., since 1904. Member Hilburn & Merryday. City Attorney, Palatka, Fla., 1912-22. Member 25th Judicial Circuit and American Bar Associations; Masons, K. of P. Married, two daughters. Office, Palatka, Fla.

JAMES H. MILLICAN, Jr.

James H. Millican, Jr., born Orange Mills, Fla., 1908. Admitted to bar 1932, Florida. Educated Davidson College, A.B., 1931; University of Florida, LL.B., 1932. Practiced, Palatka, Fla., since 1932. Member Beta Theta Pi, Phi Delta Epsilon. Office, Palatka, Fla.

A. H. ODOM

A. H. Odom, born Toombs County, Ga., 1875. Admitted to bar 1902, Georgia; 1904, Florida. Educated Emory College, B. A., 1899; M.A., 1901; Mercer University, LL.B., 1902. Practiced, Lyons, Ga., 1902-04; Jacksonville, Fla., 1904-08; Palatka, Fla., since 1908. Attorney, Board County Commissioners, Putnam County. Member Sigma Nu; Masons (K. T., Shrine), K. of P. Office, Palatka, Fla.

JOHN P. BAKER

John P. Baker, born Lake City, Fla., 1893. Admitted to bar 1923, Florida. Educated National University, LL.B., 1920; LL.M., 1921; M.P.L., 1921. Practiced, St. Augustine, Fla., since 1923. County Judge, St. Johns County, since 1929. Member St. Johns County, Florida State and American Bar Associations; Masons, Elks, Red Men. Married, one daughter. Office, St. Augustine, Fla.

E. N. CALHOUN

E. N. Calhoun, born New York City, 1878. Admitted to bar 1901, Florida. Educated University of Georgia, LL.B., 1901. Practiced, Palatka, Fla., 1901-11; St. Augustine, Fla., since 1911. Member Calhoun & Price. Municipal Judge, Palatka, Fla., 1906-11; County Attorney, Putnam County, 1909-11; City Attorney, St. Augustine, Fla., since 1911; States Attorney, St. Johns, Putnam and Clay Counties, since 1915. Member Sigma Nu; St. Johns County Bar Association, K. of P., I. O. O. F., Elks. One daughter and one son. Office, St. Augustine, Fla.

RAYMOND CARROLL

Raymond Carroll, born Henderson, Tenn., 1885. Admitted to bar 1919, Tennessee; 1927, Florida. Educated Cumberland University, LL.B., 1917. Practiced, Jackson, Tenn., 1919-25; St. Augustine, Fla., since 1927. District Attorney-General, 12th Judicial Circuit, Tennessee, 1922-24. Field Artillery, U. S. Army, World War. Member Sigma Alpha Epsilon; St. Johns County (Secretary since 1931), Florida State and American Bar Associations; American Legion. One son. Office, St. Augustine, Fla.

CURTIS C. COXE

Curtis C. Coxe, born Arabi, Ga., 1900. Admitted to bar 1925, Tennessee; 1926, Florida. Educated University of Florida, A. B., 1921; Chattanooga College of Law, LL.B., 1925. Practiced, St. Augustine, Fla., since 1926. Infantry, U. S. Army, World War. Member Theta Cbi; St. Johns County Bar Association. Married. Office, St. Augustine, Fla.

DAVID R. DUNHAM

David R. Dunham, born St. Augustine, Fla., 1886. Admitted to bar 1909, Florida. Educated University of South, A.B., 1907; University of South Carolina, 1907-08; Washington & Lee University, LL.B., 1909. Practiced, Jacksonville, Fla., 1909-10; St. Augustine, Fla., since 1910. Member Dunham & Meitin. Judge, Special Court of Record, 1917-18. Member St. Johns County (Vice-President 1934), Florida State and American Bar Associations; Masons (K. T.), K. of P., Elks. Married, one daughter and one son. Office, St. Augustine, Fla.

E. WILLARD HOWATT

E. Willard Howatt, born St. Augustine, Fla., 1910. Admitted to bar 1934, Florida. Educated University of Florida, LL.B., 1934. Associate MacWilliams & Upchurch. Member Phi Delta Theta; St. Johns County Bar Association. Married. Office, St. Augustine, Fla.

GEORGE WILLIAM JACKSON

George William Jackson, born Vineland, N. J., 1890. Admitted to bar 1914, Florida. Educated University of Florida, 1913-14. Practiced, St. Augustine, Fla., 1914-26. County Judge, St. Johns County, 1915-26; Circuit Judge, 25th Judicial Circuit, since 1926. Member Alpha Tau Omega; St. Johns County and Florida State Bar Associations; Masons (K. T.), Elks. Married, one daughter and one son. Office, St. Augustine, Fla.

JOHN P. MACK

John P. Mack, born Marlboro, N. Y., 1888. Admitted to bar 1932, Florida. Educated Blackstone Institute, LL.B., 1932. Practiced, St. Augustine, Fla., since 1932. City Treaurer, St. Augustine, Fla., since 1930. Municipal Judge, St. Augustine, Fla., 1933. Member St. Johns County Bar Association; Elks, K. of C. Married, two daughters. Office, St. Augustine, Fla.

WILLIAM A. MacWILLIAMS

William A. MacWilliams, born Camden, N. J., 1863. Admitted to bar 1885, Florida. Practiced, Baltimore, Md., St. Augustine, Fla., since 1885. Member MacWilliams & Upchurch. Florida State Legislature 1899-1907; 1909-11, 1913. Florida State Senate 1901-03-15-17-19-21-23-33-35 (President 1921-22). Former County Attorney and County Judge, St. Johns County; Former Adjutant-General, Florida. Member St. Johns County (President 1924-35); Florida State (President 1913-14) and American Bar Associations; Masons (K. T., Shrine), Elks. Married, two daughters and one son. Office, St. Augustine, Fla.

AMADEO A. MEITIN

Amadeo A. Meitin, born St. Augustine, Fla., 1905. Admitted to bar 1930, Florida. Educated Catholic University, Washington, D. C., LL.B., 1929. Practiced, St. Augustine, Fla., since 1930. Member Dunham & Meitin. Member St. Johns County and Florida State Bar Associations. Offiice, St. Augustine, Fla.

BERTRAM C. MICKLER

Bertram C. Mickler, born St. Augustine, Fla., 1903. Admitted to bar 1925, Florida. Educated Georgetown University, LL.B., 1924; M.L., 1925. Practiced, St. Augustine, Fla., since 1925. Member Mickler & Mickler. Chairman, St. Johns County Democratic Executive Committee, 1934. Member St. Johns County, Florida State and American Bar Associations; Exchange Club. Office, St. Augustine, Fla.

T. ROGERO MICKLER

T. Rogero Mickler, born St. Augustine, Fla., 1901. Admitted to bar 1923, Florida; 1924, District of Columbia. Educated Georgetown University, A.B., 1922; LL.B., 1923; M.L., 1923. Practiced, Jacksonville, Fla., 1923-24; St. Augustine, Fla., since 1924. Member Mickler & Mickler. Mayor, St. Augustine, Fla., 1931, 1932, 1933. Member Delta Theta Phi; St. Johns and Florida State Bar Associations. Office, St. Augustine, Fla.

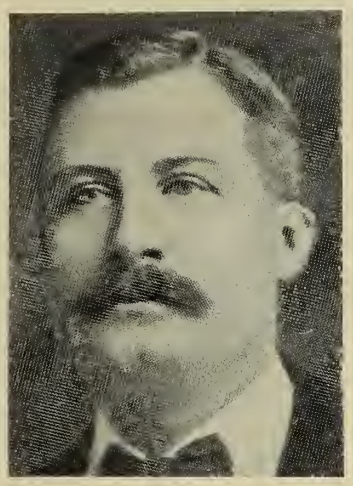

L. W. NELSON

L. W. Nelson, born Appling County, Ga., 1873. Admitted to bar 1896, Georgia; 1911, Florida. Practiced, Georgia, 1896-1911; Pensacola, Fla., 1911-17; St. Augustine, Fla., since 1917. Solicitor, Criminal Court of Record, St. Johns County, 1915. Member St. Johns County, Florida State and American Bar Associations; Masons (K. T., Shrine), Elks, K. of P., I. O. O. F. Married, one daughter. Office, St. Augustine, Fla.

PETER R. PERRY

Peter R. Perry, born Rochelle, Fla., 1889. Admitted to bar 1914, Florida. Educated University of Florida, LL.B., 1914. Practiced, Jacksonville, Fla., 1914-15; St. Augustine, Fla., since 1915. Mayor, St. Augustine, Fla., 1919-25; Judge, Special Court of Records, St. Johns County, 1918-19. Ensigu U. S. Navy, World War. Member Pi Kappa Phi; St. Johns County and Florida State Bar Associations; Masons (Past Master), American Legion (Past Post Commander), Kiwanis (President 1929). Office, St. Augustine, Fla.

M. L. STEPHENS

M. L. Stephens, born Marianna, Fla., 1903. Admitted to bar 1924, Florida. Educated University of Florida, LL.B., 1924. Practiced, St. Augustine, Fla., since 1924. Member Pi Kappa Alpha, Phi Delta Phi; St. Johns County and Florida State Bar Associations; Masons. Married, one daughter and one son. Office, St. Augustine, Fla.

ST. JOHNS COUNTY

FRANK D. UPCHURCH

Frank D. Upchurch, born Racepond, Ga., 1894. Admitted to bar 1915, Florida. Educated University of Florida, LL.B., 1915. Practiced, Fernandina, Fla., 1919-25; St. Augustine, Fla., since 1925. Member MacWilliams & Upchurch. Florida State Legislature 1921. Lieutenant Marine Corps, U. S. Army, World War. Member Phi Delta Theta; St. Johns County, Florida State and American Bar Associations. Married, two sons. Office, St. Augustine, Fla.

ST. LUCIE COUNTY

THAD H. CARLTON

Thad H. Carlton, born Ft. Pierce, Fla., 1906. Admitted to bar 1930, Florida. Educated University of Florida, LL.B., 1930. Practiced, Ft. Pierce, Fla., since 1930. Member Delta Sigma Phi; 21st Judicial Circuit Bar Association; Elks. Married. Office, Ft. Pierce, Fla.

FLEM C. DAME

Flem C. Dame, born Clinch County, Ga., 1889. Admitted to bar 1922, Georgia; 1927, Florida. Practiced, Homerville, Ga., 1922-25; Ft. Pierce, Fla., since 1927. Solicitor County Court, Clinch County, Ga., 1923-25; County Judge, St. Lucie County, since 1933. Member 21st Judicial Circuit Bar Association; Masons, I. O. O. F., W. O. W. Married, two daughters and one son. Office, Ft. Pierce, Fla.

E. O. DENISON

E. O. Denison, born Marion, Ill., 1894. Admitted to bar 1929, Florida. Educated University of Chicago, Ph.B., 1920; University of Florida, J.D., 1929. Practiced, Ft. Pierce, Fla. Member Nottingham & Denison. Florida State Legislature, 1933-35. U. S. Navy, World War. Member Phi Alpha Delta; 21st Judicial Circuit; Elks, American Legion. Married, one son. Office, Ft. Pierce, Fla.

FRED FEE

Fred Fee, born Linsburg, Kans., 1880. Admitted to bar 1905, Florida. Educated Stetson University, A.B., 1904; LL.B., 1905. Practiced, Ft. Pierce, Fla., since 1905. Member Fee & Liddon. Judge, St. Lucie County, 1907-09; Florida State Legislature, 1911. Member 21st Judicial Circuit, Florida State and American Bar Associations; W. O. W., I. O. O. F. Married, two daughters and two sons. Office, Ft. Pierce, Fla.

BAXTER GOODLET

Baxter Goodlet, born Clarksville, Tenn., 1902. Admitted to bar 1922, Tennessee; 1926, Florida. Educated Cumberland University, LL.B., 1922. Practiced, Clarksville, Tenn., 1922-25; Ft. Pierce, Fla., since 1926. County Prosecuting Attorey, St. Lucie County, since 1933. Member Lambda Chi Alpha; 21st Judicial Circuit Bar Association; Elks, L. O. O. M., I. O. O. F., Jr. O. U. A. M., W. O. W. Married, one daughter. Office, Ft. Pierce, Fla.

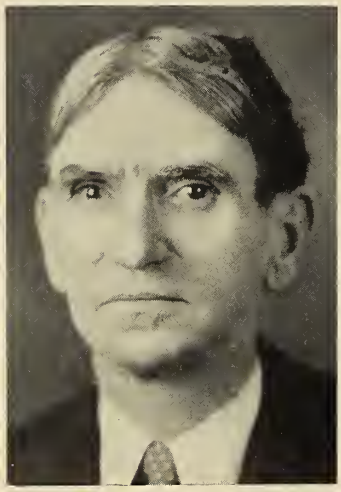

FREDERICK L. HEMMINGS

Frederick L. Hemmings, born Kingsbridge, England, 1872. Admitted to bar 1901, District of Columbia; Illinois; 1902, Oklahoma; 1903, Florida. Educated Columbian University, Washington, D. C., LL.M., D.C.L., and LL.B., 1900. Practiced, Oklahoma, 1902-03; Lake City, Fla., 1903-04; Jacksonville, Fla., 1904-05; Ft. Pierce, Fla., since 1905. Judge, St. Lucie County, 1909-14; St. Lucie County (President 1934), Florida State and American Bar Associations; Masons (K. T., Shrine), Elks, I. O. O. F. Married, one daughter. Office, Ft. Pierce, Fla.

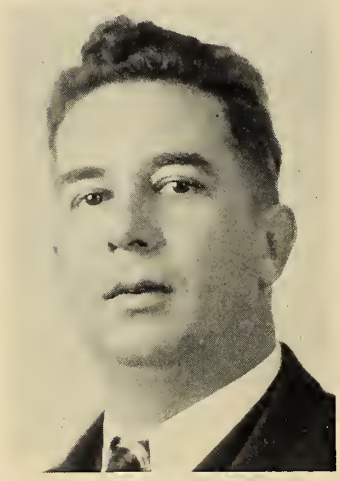

WALKER LIDDON

Walker Liddon, born Pensacola, Fla., 1900. Admitted to bar 1921, Florida. Educated University of Florida, LL.B., 1921. Practiced, Shawnee, Okla., 1921-22; Ft. Pierce, Fla., since 1922. Member Fee & Liddon. Judge, St. Lucie County, since 1926; Mayor, Ft. Pierce, Fla., since 1920. Infantry, U. S. Army, World War. Member Sigma Alpha Epsilon; 21st Judicial Circuit and Florida State Bar Associations; Elks, American Legion, Kiwanis (President 1930-31). Office, Ft. Pierce, Fla.

G. R. NOTTINGHAM

G. R. Nottingham, born Eastville, Va., 1880. Admitted to bar 1903, Virginia; 1912, Georgia; 1914, Arizona; 1922, Florida. Educated University of Virginia, 1901-03. Practiced, Eastville, Va., 1903-12; Sylvester, Ga., 1912-22; Ft. Pierce, Fla., since 1922. Member Nottingham & Denison. Member Florida State Legislature, since 1921. Member Kappa Sigma; 21st Judicial Circuit, Florida State and American Bar Associations; Masons (K. T., Shrine), Elks. Married, one son. Office, Ft. Pierce, Fla.

A. C. SIMMONS

A. C. Simmons, born Jacksonville, Fla., 1898. Admitted to bar 1931, Florida. Educated University of Florida, 1918-23; LaSalle University, LL.B., 1931. Practiced, Ft. Pierce, Fla., since 1931. U. S. Navy, Reserve Forces, World War. Member Kappa Sigma; American Legion. Office, Ft. Pierce, Fla.

ELWYN THOMAS

Elwyn Thomas, born Ankona, Fla., 1894. Admitted to bar 1915, Florida. Educated Stetson University, LL.B., 1915. Practiced, DeLand, Fla., 1915-16; Ft. Pierce, Fla., 1916-25. Prosecuting Attorney, St. Lucie County, 1917-19; Circuit Judge, 21st Judicial Circuit, since 1925. Coast Artillery Corps, U. S. Army, World War. Member Sigma Nu, Phi Alpha Delta. Member St. Lucie County, 21st Judicial Circuit, and Florida State Bar Associations; Masons, (K. T., Shrine), American Legion. Married, one daughter. Office, Ft. Pierce, Fla.

ERROL S. WILLES

Errol S. Willes, born Jensen, Fla., 1907. Admitted to bar 1930, Florida. Educated University of Florida, LL.B., 1930. Practiced, Stuart, Fla., 1930 31; Ft. Pierce, Fla., since 1931. Member Delta Sigma Phi; 21st Judicial Circuit and St. Lucie County Bar Association; Elks, M. W. A., Jr. O. U. A. M., L. O. O. M. Married, one son. Office, Ft. Pierce, Fla.

SANTA ROSA COUNTY

JAMES N. ELLIOT

James N. Elliot, born Florala, Ala., 1909. Admitted to bar 1932, Florida. Educated University of Florida, LL.B., 1932. Practiced, Milton, Fla., since 1932. Member McGeachy & Elliot. Member Phi Delta Theta, Phi Delta Phi; 1st Judicial Circuit Bar Association; K. of P. Office, Milton, Fla.

HON. A. L. JOHNSON

Hon. A. L. Johnson, born Evergreen, Ala., 1903. Admitted to bar 1932, Florida. Educated University of Florida, LL.B., 1932. Practiced, Milton, Fla., since 1932. County Judge, Santa Rosa County since 1933. Member 1st Judicial Circuit Bar Association; I. O. O. F., K. of P. Married, two daughters. Office, Milton, Fla.

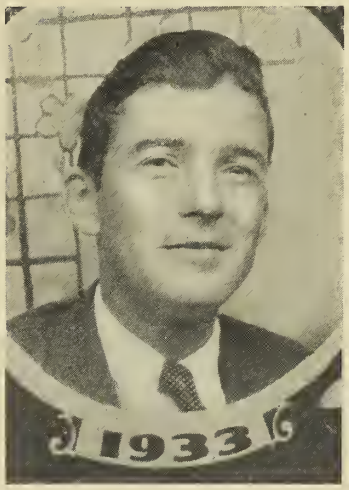

W. D. ROBERTSON

W. D. Robertson, born Milton, Fla., 1905. Admitted to bar 1933, Florida. Educated University of Florida, 1927-32. Practiced, Milton, Fla., since 1933. Member 1st Judicial Circuit Bar Association; K. of P. Office, Milton, Fla.

J. DOUGLAS ARNEST

J. Douglas Arnest, born Hague, Va., 1896. Admitted to bar 1921, Virginia; 1926, Florida. Educated University of Virginia, LL.B., 1922. Practiced, Montross, Va., 1921-26; Sarasota, Fla., since 1926. Company 115, 10th Battalion, Infantry, U. S. Army, World War. Member Delta Theta Phi; Sarasota County, Florida State and American Bar Associations; Masons, American Legion. Married, one son. Office, Sarasota, Fla.

HARRISON E. BARRINGER

Harrison E. Barringer, born Washington, D. C., 1888. Admitted to bar 1913, Ohio; 1914, Florida. Educated Ohio State University, A.B., 1911; LL.B., 1913. Practiced, Columbus, Ohio, 1913-14; Jacksonville, Fla., 1914-24; Sarasota, Fla., since 1924. City Attorney, Sarasota, Fla., 1927-32. 1st Lieutenant, Infantry, 30th Reg., 3d Division, A. E. F., World War. Member Phi Delta Theta, Phi Delta Phi; Sarasota, Florida State and American Bar Associations; Masons (K. T.), Elks, American Legion (Post Commander), Rotary (President 1933-34). Married, one daughter. Office, Sarasota, Fla.

JOSEPH E. CUNNINGHAM

Joseph E. Cunningham, born Henderson, N. C., 1900. Admitted to bar 1931, Florida. Practiced, Sarasota, Fla., since 1931. Member Sarasota County Bar Association; Moose; Boy Scouts of America (Member Executive Council); Sarasota Yacht Club. Married, one son. Office, Sarasota, Fla.

FRANCIS C. DART

Francis C. Dart, born Douglas, Ga., 1902. Admitted to bar 1927, Florida. Educated George Washington University (D. C.), LL. B., 1926. Practiced, Sarasota, Fla., since 1927. Judge, Sarasota County, since 1933. Member Delta Tau Delta; Sarasota County Bar Association; Elks, Moose, Kiwanis. Office, Sarasota, Fla.

LAMAR B. DOZIER

Lamar B. Dozier, born Stillmore, Ga., 1906. Admitted to bar 1932, Florida. Educated Stetson University, 1928-29. Practiced, Sarasota, Fla., since 1932. Member Clarke & Dozier. Court Reporter, 27th Judicial Circuit, Florida. Member Sigma Nu Phi; Sarasota County Bar Association. Office, Sarasota, Fla.

JOHN L. EARLY

John L. Early, born Staunton, Va., 1896. Admitted to bar 1923, Virginia; 1924, Florida and West Virginia. Educated Washington & Lee University, A.B., 1917; University of Virginia, LL.B., 1923. Practiced, Welch, W. Va., 1923-24; Sarasota, Fla., 1924-30; Tampa, Fla., 1930-31; Sarasota, Fla., since 1931. Member Florida Legislature 1933. U. S. Army, World War. Member, Order of Coif; Sarasota County Bar Association; Masons, I. O. O. F., American Legion, D. A. V. W. Married, one son. Office, Sarasota, Fla.

J. D. GILL

J. D. Gill, born Memphis, Tenn., 1907. Admitted to bar 1931, Florida. Educated University of Florida, B.S., and B.A., 1930; LL.B., 1931. Practiced, Sarasota, Fla., since 1931. Member Sigma Nu, Phi Delta Phi; Sarasota County Bar Association. Married. Office, Sarasota, Fla.

D. G. HALEY

D. G. Haley, born Okolona, Miss., 1885. Admitted to bar 1909, Mississippi; 1911, Florida. Practiced, Jacksonville, Fla., 1911-26; Sarasota, Fla., since 1926. Member Masons (K. T., Shrine). Married, one daughter. Office, Sarasota, Fla.

JAMES E. KIRK

James E. Kirk, born Tyrone, Pa., 1902. Admitted to bar 1906, Florida. Educated Dickinson Law School, Pa., 1923-24; Stetson University, LL.B., 1926. Practiced, Lake Wales, Fla., 1926-29; Sarasota, Fla., since 1930, associate Henry L. Williford. Member Phi Kappa Psi; Sarasota County Bar Association. Office, Sarasota, Fla.

C. L. McKAIG

C. L. McKaig, born Normandy, Tenn. Admitted to bar 1924, Tennessee; 1925, Florida. Educated Vanderbilt University, LL.B., 1924. Practiced, Sarasota, Fla., 1925. U. S. Army, World War. Member Lambda Chi Alpha, Delta Theta Phi; Sarasota County Bar Association (President 1934); Masons, American Legion (Commander 1932). Married. Office, Sarasota, Fla.

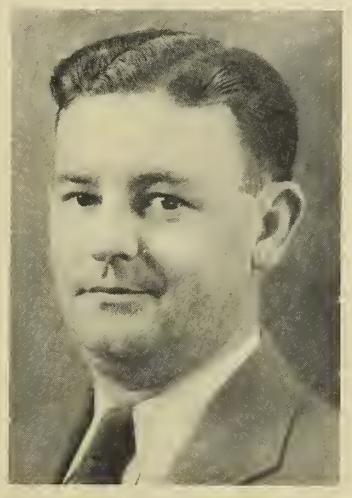

SIDNEY R. PERRY

Sidney R. Perry, born New York City, 1905. Admitted to bar 1929, Florida. Educated Virginia Military Institute, A.B., 1926; University of Florida, 1926-27. Practiced, Sarasota, Fla., since 1929. Member Kappa Alpha; Sarasota County and Florida State Bar Associations; Elks. Married, one son. Office, Sarasota, Fla.

H. P. PHILPOT

H. P. Philpot, born Levy County, Fla., 1893. Admitted to bar 1923, Florida. Educated University of Florida, LL.B., 1924. Practiced, Sarasota, Fla., since 1924. Prosecuting Attorney, Sarasota County, 1925-28, 1933-37. 141st Infantry, 36th Division, A. E. F., World War. Member Sarasota County Bar Association; Masons (K. T., Shrine), Elks, American Legion. Married, three sons and one daughter. Office, Sarasota, Fla.

JOHN FITE ROBERTSON

John Fite Robertson, born Lebanon, Tenn., 1894. Admitted to bar 1917, Tennessee; 1925, Florida. Educated Cumberland University, LL.B., 1917; University of Virginia, 1915. Practiced, Sarasota, Fla., since 1925. Member N. G. & John Fite Robertson. Captain 115th Field Artillery, 30th Division, A. E. F., World War. Member Kappa Sigma, Sigma Nu Phi; Sarasota County and Florida State Bar Associations; American Legion, Masons (K. T.). Married, two sons. Office, Sarasota, Fla.

N. G. ROBERTSON

N. G. Robertson, born Lebanon, Tenn. Admitted to bar 1890, Tennessee; 1925, Florida. Educated Cumberland University, LL.B., 1890. Practiced Lebanon, Tenn., 1890-1924; Sarasota, Fla., since 1925. Member N. G. & John Fite Robertson. Tennessee State Legislature, 1893-95. Ex-chairman State Democratic Executive Committee of Tennessee; Florida Delegate National Convention, Chicago, Ill., 1932. Member Sarasota County and Florida State Bar Associations (Vice President 1934); Masons (K. T., Shrine). Married, one son. Office, Sarasota, Fla.

PAUL M. SOUDER

Paul M. Souder, born Carroll County, Ind., 1893. Admitted to bar 1907, Indiana; 1907, Ohio; 1927, Florida. Educated Ohio State University, LL.B., 1907. Practiced, Logansport, Ind., 1907-27; Sarasota, Fla., since 1927. U. S. Commissioner, Indiana, 1914-20. Judge, 29th Judicial Circuit, Indiana, 1920-26. Member Sigma Chi; Sarasota County, Florida State, Indiana State and American Bar Associations; Masons. Married, two daughters. Office, Sarasota, Fla.

WINDER H. SURRENCY

Winder H. Surrency, born Suwannee County, Fla., 1887. Admitted to bar 1911, Florida. Educated Stetson University, 1908-09; University of Florida, LL.B., 1911. Practiced, Jacksonville, Fla., 1911-12, 1914-23; St. Petersburg, Fla., 1912-13; Sarasota, Fla., since 1923. States Attorney, 27th Judicial Circuit, Florida, 1930. U. S. Army, World War. Member Sarasota County, Florida State and American Bar Associations; Masons (Shrine), American Legion. Married, two sons. Office, Sarasota, Fla.

CHARLES M. WILLIAMS

Charles M. Williams, born Juliette, Ga., 1894. Admitted to bar 1921, Georgia; 1927, Florida. Educated Mercer University, LL.B., 1921. Practiced, Macon, Ga., 1921-25; Sarasota, Fla., since 1927. Member Williams & Williams. Member City Council, Sarasota, Fla., 1929-33. 2d Lieutenant Infantry, U. S. Army, World War. Member Sarasota County, Florida State and American Bar Associations; Masons (Shrine), American Legion. Married, one daughter. Office, Sarasota, Fla.

ETHEL S. WILLIAMS

Ethel S. Williams, born Palmetto, Fla., 1898. Admitted to bar 1929, Florida. Practiced, Palmetto, Fla., 1929-30; Sarasota, Fla., since 1930. Member Williams & Williams. Member Sarasota County and Florida State Bar Associations; O. E. S., Business and Professional Women's Club. Married, one daughter. Office, Sarasota, Fla.

HENRY L. WILLIFORD

Henry L. Williford, born Memphis, Tenn., 1886. Admitted to bar 1908, Tennessee; 1912, Illinois; 1926, Florida. Educated Harvard University, A.B., 1906; University of Tennessee, LL.B., 1908. Practiced, Memphis, Tenn., 1908-10; Chicago, Ill., 1910-25; Sarasota, Fla., since 1925. States Attorney, 27th Judicial Circuit, since 1931. Member Pi Kappa Alpha; Sarasota County and Florida State Bar Associations; Masons, Elks, Moose. Married, two sons and two daughters. Office, Sarasota, Fla.

CLYDE H. WILSON

Clyde H. Wilson, born Sarasota, Fla., 1908. Admitted to bar 1933, Florida. Educated Washington & Lee University, A. B., 1929; University of Florida, LL.B., 1933. Practiced, Sarasota, Fla., since 1933. Member Sarasota County and Florida State Bar Associations. Married. Office, Sarasota, Fla.

SEMINOLE COUNTY

LLOYD F. BOYLE

Lloyd F. Boyle, born Chicago, Ill., 1898. Admitted to bar 1924, Florida. Educated Stetson University, LL.B., 1924. Practiced, Sanford, Fla., since 1924. States Attorney, 23d Judicial Circuit, since 1932. 149th Field Artillery, 42d Division, A. E. F., World War. Member Sigma Nu, Phi Alpha Delta; Seminole County and Florida State Bar Associations; Masons (K. T., Shrine), Elks; American Legion. Married, two daughters. Office, Sanford, Fla.

GEORGE A. DeCOTTES

George A. DeCottes, born Jacksonville, Fla., 1883. Admitted to bar 1903, Florida. Educated Stetson University, LL.B., 1903. Practiced, Jacksonville, Fla., 1903-07; Sanford, Fla., since 1907. Former Attorney, Seminole County; City Attorney, Sanford, Fla., 1907-29. Lieutenant, 302d Battalion, Tank Corps, U. S. Army, World War. Member Seminole County, Florida State and American Bar Associations; Masons (Shrine), Elks and American Legion. Married. Office, Sanford, Fla.

JOHN G. LEONARDY

John G. Leonardy, born Ostee, Fla., 1877. Admitted to bar 1916, Florida. Educated Stetson University, LL.B., 1916. Practiced, Sanford, Fla., since 1916. Member Leonardy & Leonardy. Florida State Legislature, Volusia County, 1913. County Prosecuting Attorney, Seminole County, since 1922. Member Pi Kappa Phi; Seminole County (Secretary 1925) and Florida State Bar Associations; Elks. Married, one son. Office, Sanford, Fla.

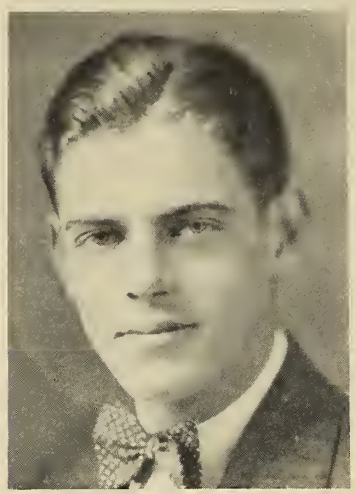

HERBERT MESSER

Herbert Messer, born Paden City, W. Va., 1906. Admitted to bar 1931, Florida. Educated University of Florida, LL.B., 1921. Practiced, Gainesville, Fla., 1931-32; Mt. Dora, Fla., 1932-34; Sanford, Fla., since 1934. Member Phi Delta Phi, Pi Kappa Alpha; Lake County Bar Association. Married, one son. Office, Sanford, Fla.

ROBERT W. WARE

Robert W. Ware, born Lincoln County, Ga., 1882. Admitted to bar 1917, Georgia; 1927, Florida. Educated Piedmont College, Ga., 1898-1900; University of Georgia, 1903-05. Practiced, Warrenton, Ga., 1917-25; Sanford, Fla., since 1925. Georgia State Legislature, 1918-19; Mayor, Warrenton, Ga., 1921-22; Municipal Judge, Sanford, Fla., 1931-32. Member Seminole County Bar Association; Masons. Married, one daughter and one son. Office, Sanford, Fla.

FRED R. WILSON

Fred R. Wilson, born Brooksville, Fla., 1886. Admitted to bar 1907, Virginia; 1910, Florida. Educated University of Virginia, LL.B., 1906. Practiced, Grundy, Va., 1907-08; Brooksville, Fla., 1910-15; Clearwater, Fla., 1915-17; DeLand, Fla., 1917-22; Sanford, Fla., since 1922. City Attorney, Sanford, Fla., since 1929. Member Phi Alpha Delta; Seminole County Bar Association; Kiwanis (President 1930). Married, two daughters and one son. Office, Sanford, Fla.

SUMTER COUNTY

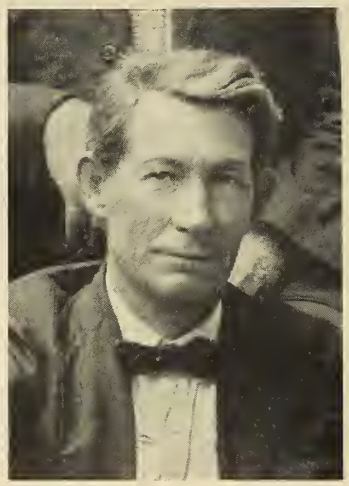

J. TOM McCOLLUM

J. Tom McCollum, born Houston, Fla., 1874. Admitted to bar 1903, Florida. Practiced, Sumterville, Fla., 1903-04; Tampa, Fla., 1904-13; Bushnell, Fla., since 1913. Member McCollum & Howell. Judge, Sumter County, 1916-24. Member Florida State and American Bar Associations; Masons. Married, two sons and four daughters. Office, Bushnell, Fla.

SUWANNEE COUNTY

ALFRED T. AIRTH

Alfred T. Airth, born Live Oak, Fla., 1906. Admitted to bar 1930, Florida. Educated University of South, 1925-26; University of Florida, LL.B., 1930. Practiced, Live Oak, Fla., since 1930. Florida State Legislature, 1929; County Attorney, Suwannee County, since 1933. Member Phi Gamma Delta. 3d Judicial Circuit Bar Association. Married. Office, Live Oak, Fla.

J. L. BLACKWELL

J. L. Blackwell, born Live Oak, Fla., 1889. Admitted to bar 1913, Florida. Educated Emory University, 1907-08; Washington & Lee University, 1911-12; University of Florida, 1912. Practiced, Live Oak, Fla., since 1913. City Attorney, Live Oak, Fla., 1917-32; County Attorney, Suwannee County, 1926-33. Member Alpha Tau Omega; 3d Judicial Circuit Bar Association. Married, two daughters. Office, Live Oak, Fla.

JOHN F. HARRELL

John F. Harrell, born Ft. White, Fla., 1877. Admitted to bar 1904, Florida. Educated Mercer University, 1898-99; Stetson University, 1900. Practiced, Live Oak, Fla., since 1904. Member 3d Judicial Circuit (President 1933-34), Florida State and American Bar Associations; Masons (K. T., Shrine). Married, two daughters and one son. Office, Live Oak, Fla.

J. M. HEARN

J. M. Hearn, born Atlanta, Ga., 1900. Admitted to bar 1928, Florida. Educated University of Florida, LL.B., 1928. Practiced, Live Oak, Fla., since 1928. Infantry, U. S. Army, World War. Member 3d Judicial Circuit Bar Association; Masons. Married. Office, Live Oak, Fla.

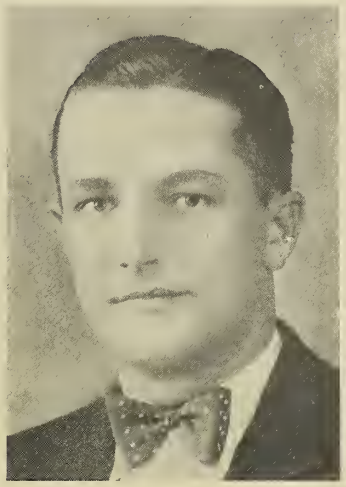

HAWTHORNE H. RICHARDS

Hawthorne H. Richards, born Reading, Mass., 1904. Admitted to bar 1927, Florida. Educated Bowden College, M.A., 1921; Brown University, 1922-23; University of Florida, LL.B., 1927. Practiced, Sebring, Fla., 1927-28; Live Oak, Fla., since 1928. City Attorney, Live Oak, Fla., 1932-34. Member Zeta Psi. 3d Judicial Circuit, and Florida State Bar Associations; Kiwanis. Married. Office, Live Oak, Fla.

TAYLOR COUNTY

L. W. BLANTON

L. W. Blanton, born Taylor County, Fla., 1872. Admitted to bar 1904, Florida. Educated Emory College, 1899-1902. Practiced, Perry, Fla., since 1905. Mayor, Perry, Fla., 1907-08; County Attorney, Taylor County; City Attorney, Perry, Fla.; Florida State Legislature, 1903-05 and 1911; Judge, Taylor County, since 1932. Member 3d Judicial Circuit Bar Association; Masons. Married, two sons. Office, Perry, Fla.

BYRON N. BUTLER

Byron N. Butler, born Chipley, Fla., 1907. Admitted to bar 1931, Florida. Educated University of Florida, A.B., LL.B., 1931. Practiced, Perry, Fla., since 1931. Member Butler & Lindsey. Member Kappa Alpha, Blue Key; 3d Judicial Circuit Bar Association. Office, Perry, Fla.

WILLIAM T. HENDRY

William T. Hendry, born Taylor County, Fla., 1876. Admitted to bar 1902, Florida. Practiced, Perry, Fla., since 1905. Mayor, Perry, Fla., 1916-20. Member Florida State Board Law Examiners, since 1931; City Attorney, Perry, Fla., since 1920. Florida State Legislature, 1923,25,27. Member 3d Judicial Circuit (President 1934-35) and Florida State Bar Associations (Vice-President 1934-35); Masons, K. of P. Married, one daughter. Office, Perry, Fla.

T. J. SWANSON

T. J. Swanson, born Kissimmee, Fla., 1892. Admitted to bar 1916, Florida. Educated University of Florida, A.B., 1914; LL.B., 1916. Practiced, Ft. Lauderdale, Fla., 1916; Miami, Fla., 1916-17; Perry, Fla., since 1919. County Solicitor, Taylor County, since 1927. Lieutenant, Machine Gun Battalion, 3d Division, A. E. F., World War. Member 3d Judicial Circuit Bar Association; American Legion, Rotary (President 1923-24). Married, one daughter and one son. Office, Perry, Fla.

JOE HILL WILLIAMS

Joe Hill Williams, born Lake Butler, Fla., 1888. Admitted to bar 1910, Florida. Educated Stetson University, LL.B., 1908. Practiced, Lake Butler, Fla., 1910-12, and since 1918; Starke, Fla., 1912-18. Florida State Legislature, 1915; Mayor, Starke, Fla., 1916-18; Mayor, Lake Butler, Fla., 1921-25. Member Florida State Bar Association; Masons, I. O. O. F. Married, three daughters. Office, Lake Butler, Fla.

VOLUSIA COUNTY

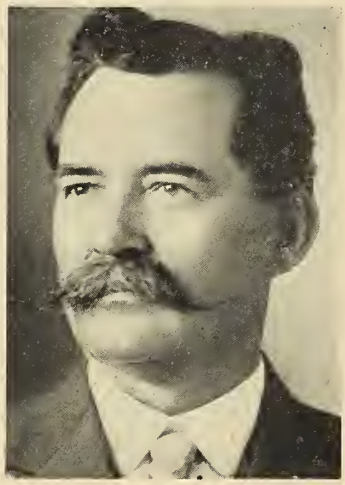

Z. BASS

Z. Bass, born Americus, Ga., 1864. Admitted to bar 1896, Georgia; 1915, Florida. Practiced, Ashburn, Ga., 1896-1915; Kissimmee, Fla., 1915-22; New Smyrna, Fla., since 1922. Municipal Judge, New Smyrna, Fla., 1928-30. Member Volusia County Bar Association; Masons. Married, two daughters and two sons. Office, New Smyrna, Fla.

GRANT BLY

Grant Bly, born Ashton, Ill., 1867. Admitted to bar 1907, Florida. Practiced, DeLand, Fla., since 1907. Former Deputy Circuit Clerk, Dixon, Ill.; Former City Attorney, Treasurer and Commissioner. Mayor, DeLand, Fla., 1924-26; City Manager, DeLand, Fla., since 1933. Member W. O. W., and K. P. Married, two daughters. Office, DeLand, Fla.

B. F. BRASS

B. F. Brass, born Marion County, Fla., 1891. Admitted to bar 1916, Florida. Educated Stetson University, A.B., 1914; LL.B., 1916; A.M., 1921. Practiced, Jacksonville, Fla., 1916-21; Daytona Beach, Fla., since 1921. Mayor, Daytona Beach, 1926-27. Member Law Faculty, Stetson University, 1916. U. S. Navy, World War. Member Phi Kappa Delta; Volusia County, Florida State and American Bar Associations; Masons (K. T., Shrine), American Legion. Married. Office, Daytona Beach, Fla.

JOHN S. BYINGTON

John S. Byington, born Savannah, Ga., 1893. Admitted to bar 1922, Georgia; 1924, Florida. Educated University of Georgia, 1915-17. Practiced, Savannah, Ga., 1922-24; Daytona Beach, Fla., since 1924. Florida State Legislature, since 1933. Member Volusia County and Florida State Bar Associations; Elks. Married. Office, Daytona Beach, Fla.

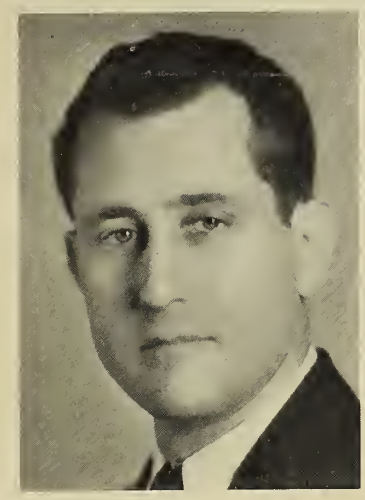

MILLARD B. CONKLIN

Millard B. Conklin, born Ashton, Neb., 1899. Admitted to bar 1921, Nebraska; 1928, Florida. Educated Park College (Mo.), A.B., 1918; University of Michigan, LL.B., 1921. Practiced, Omaha, Neb., 1921-25; Daytona Beach, Fla., since 1928. City Attorney, Holly Hill, Fla., 1928-31, 1933-34; City Attorney, Daytona Beach, Fla., 1932, 1934-35. Member Gamma Eta Gamma; Florida State Bar Association; Masons, Elks, Lions Club (President 1929-30). Married. Office, Daytona Beach, Fla.

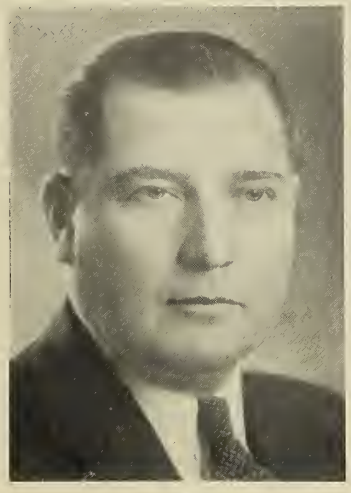

H. E. COUCHMAN

H. E. Couchman, born Sumner, Ill., 1892. Admitted to bar 1915, Illinois; 1926, Florida. Educated Dixon College, Ill., 1910-11; Illinois Wesleyan University, LL.B., 1915; Chicago Kent College of Law, LL.M., 1922. Practiced, Salem, Ill., 1915-17; Chicago, Ill., 1925-26; Daytona Beach, Fla., since 1926. City Attorney, Salem, Ill., 1910-17; General Master in Chancery, Volusia County, since 1931; Municipal Judge, Daytona Beach, Fla., since 1934. Member Phi Delta Phi, Volusia County Bar Associations; Masons, Elks, American Legion (Department Vice Commander 1931-33). Office, Daytona Beach, Fla.

MAE T. DONOVAN

Mae T. Donovan, born Philadelphia, Pa. Admitted to bar 1929, Florida. Educated Stetson University, 1927-29. Practiced, Daytona Beach, Fla., since 1929. Member Phi Delta Delta; Volusia County Bar Association; O. E. S. (Worthy Gr. Matron, Fla., 1931-32). Married, one daughter and one son. Office, Daytona Beach, Fla.

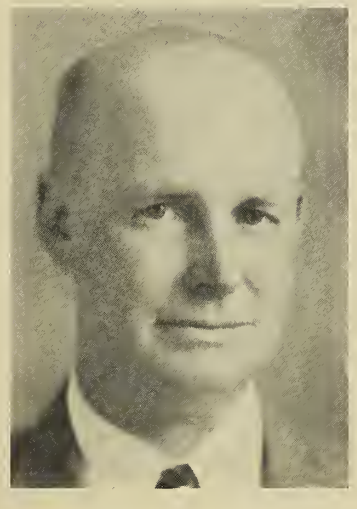

JOHN S. DUSS, Jr.

John S. Duss, Jr., born Red Cloud, Neb., 1886. Admitted to bar 1910, Florida. Educated Stetson University, LL.B., 1910. Practiced, New Smyrna, Fla., since 1911. Member Fullerton & Duss. Former City Attorney, New Smyrna, Fla. Member Volusia County Bar Association (President 1934-35); Masons, Elks, Rotary (President 1934-35). One daughter and one son. Office, New Smyrna, Fla.

LLOYD T. EVERETT

Lloyd T. Everett, born Wye Mills, Md., 1875. Admitted to bar 1903, D. C., 1929 Florida. Educated National University Law School, Washington (D. C.), LL.M., 1903. Practiced, District of Columbia, 1903-25; DeLand, Fla., since 1925. Registered Land Surveyor, Florida State Ctf. No. 40; County Surveyor, Volusia County. Member Sigma Nu Phi; Masons, U. S. W. V. Married. Office, DeLand, Fla.

WILLIAM S. FIELDING

William S. Fielding, born Valdosta, Ga., 1900. Admitted to bar 1924, Florida. Educated Stetson University, LL.B., 1924. Practiced, DeLand, Fla., since 1924. Member Jordan & Fielding. Chairman County Democratic Executive Committee, Volusia County, 1929; Attorney Board Public Instruction, 1933-34. John B. Stetson University Alumni Association (President 1933-34). Member Kappa Alpha; Volusia County (President 1931), Florida State (Vice President 1928-29; 1934-35); Masons. Married, one daughter. Office, DeLand, Fla.

T. E. FITZGERALD

T. E. Fitzgerald, born Elroy, Wis., 1879. Admitted to bar 1905, Florida. Educated Stetson University, 1905. Practiced, Daytona Beach, Fla., since 1905. City Attorney, Daytona Beach, Fla., 1906-08. Member Volusia County and Florida State Bar Associations; Masons (K. T., Shrine), Elks. Married, three sons. Office, Daytona Beach, Fla.

HERBERT B. FREDERICK

Herbert B. Frederick, born Allentown, Pa., 1891. Admitted to bar 1916, Pennsylvania; 1926, Florida. Educated Muhlenberg College, Ph.B., 1912; University of Pennsylvania, LL.B., 1916. Practiced, Allentown, Pa., 1916-25; Daytona Beach, Fla., since 1925. Former Attorney, Board County Commissioners, Lehigh, Pa., 1923-25; Solicitor, Criminal Court of Record, Volusia County, 1931-32; Circuit Judge elect, 7th Judicial Circuit, 1934. Captain 108th Machine Gun Battalion, 28th Division, A. E. F., World War. Member Alpha Tau Omega; Delta Theta Phi; Volusia County Bar Association; Masons, Elks, American Legion, V. F. W. Married, three daughters. Office, Daytona Beach, Fla.

HERBERT F. FULLER

Herbert F. Fuller, born St. Augustine, Fla., 1907. Admitted to bar 1930, Florida. Educated University of Florida, LL.B., 1930. Practiced, New Smyrna, Fla., since 1930. Member Smith & Fuller. Member Elks, Kiwanis (President 1933). Married. Office, New Smyrna, Fla.

GEORGE I. FULLERTON

George I. Fullerton, born Randall, Kans., 1889. Admitted to bar 1916, Oklahoma; 1921, Florida. Educated Northwestern Normal School, Okla. Practiced, Fairview, Okla., 1916-21; New Smyrna, Fla., since 1921. Member Fullerton & Duss. Member Florida State Legislature, since 1929. Member Volusia County and Florida State Bar Associations; Masons (K. T., Shrine), Elks, Rotary. Married. Office, New Smyrna, Fla.

J. E. FUTCH

J. E. Futch, born Lake Butler, Fla., 1867. Admitted to bar 1896, Florida. Educated Florida Agricultural College, A.B., 1893; University of Florida. Practiced, Starke, Fla., 1896-1921. Practiced, DeLand, Fla., since 1925. Member Scarlett & Futch. Professor of Law, Stetson University, 1921-26. Member Florida State, and Volusia County Bar Association. Married. Office, DeLand, Fla.

C. H. GARDINER

C. H. Gardiner, born Paisley, Fla., 1898. Admitted to bar 1921, Florida. Educated Stetson University, B.S., 1919; LL.B., 1921. Practiced, Daytona Beach, Fla., since 1921. Member Gardiner & Gardiner. U. S. Navy, World War. Member Phi Alpha Delta, Sigma Delta Phi; Volusia County and Florida State Bar Associations; Masons, American Legion. Married, one daughter. Office, Daytona Beach, Fla.

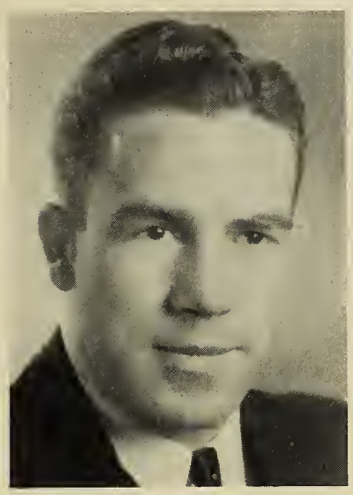

E. W. GAUTIER

E. W. Gautier, born Clearwater, Fla., 1907. Admitted to bar 1933, Florida. Educated Stetson University, LL.B., 1933. Practiced, New Smyrna, Fla., since 1933. Member Rasco & Gautier. Member Pi Kappa Phi, Phi Alpha Delta; Volusia County and Florida State Bar Associations. Office, New Smyrna, Fla.

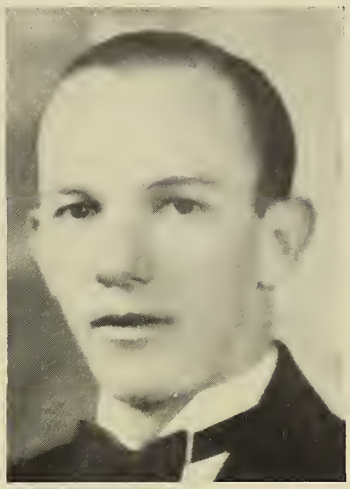

W. CECIL GRANT

W. Cecil Grant, born Daytona Beach, Fla., 1907. Admitted to bar 1931, Florida. Educated Stetson University, LL.B., 1931. Practiced, Daytona Beach, Fla., since 1931. City Attorney, Holy Hill, Fla., since 1934. Member Pi Kappa Phi, Phi Alpha Delta; Volusia County, Florida State and American Bar Associations; Elks, Masons, Lions; Young Democratic Club of Volusia County (President since 1933); Jr. C. of C., Daytona Beach (Vice President 1934). Office, Daytona Beach, Fla.

ALFRED A. GREEN

Alfred A. Green, born Rockbridge Baths, Va., 1896. Admitted to bar 1918, Florida. Educated Virginia Military Institute, 1913-15; University of Florida, LL.B., 1918. Practiced, Ocala, Fla., 1918-20; Daytona Beach, Fla., since 1920. Member Green & West. Member State Board Law Examiners, since 1934. Heavy Field Artillery, U. S. Army, World War. Member Kappa Alpha; Volusia County (President 1926-27), Florida State and American Bar Associations; Masons (K. T., Shrine), Elks, American Legion, Rotary (President 1925). Two sons and one daughter. Office, Daytona Beach, Fla.

LEON J. C. HARTON

Leon J. C. Harton, born Guthrie, Ky., 1898. Admitted to bar 1924, Florida. Educated University of Florida, 1921-22; Stetson University, LL.B., 1924. Practiced, Daytona Beach, Fla., since 1924. Mayor, Daytona Beach, Fla., 1925; Municipal Judge, Daytona Beach, Fla., 1932 and 1934. Motor Transport Corps, A. E. F., World War. Member Sigma Nu Phi, Omicron Gamma Sigma; Elks, American Legion, Lions (Vice President 1926). Married, one daughter. Office, Daytona Beach, Fla.

H. B. HODGDEN

H. B. Hodgden, born Irwin, Pa., 1894. Admitted to bar 1919, Florida. Educated Stetson University, LL.B., 1917. Practiced, Jacksonville, Fla., 1919-22; Daytona Beach, Fla., since 1925. Lieutenant Jg., U. S. Navy, World War. Member Theta Alpha Phi, Delta Sigma Phi, Phi Alpha Delta; Volusia County Bar Association; Masons (Shrine), Elks, American Legion. Married, two sons. Office, Daytona Beach, Fla.

EDITH H. HORN

Edith H. Horn, born Auburn, Ind. Admitted to bar 1930, Florida. Educated Stetson University, 1927-29. Practiced, Daytona Beach, Fla., since 1930. Member Phi Delta Delta; O. E. S. Married, two daughters. Office, Daytona Beach, Fla.

HARRY A. HORN

Harry A. Horn, born Redfield, S. D., 1885. Admitted to bar 1909, Florida; Indiana. Educated Indiana University, LL.B., 1909. Practiced, Daytona Beach, Fla., since 1909. Member Horn & Ossinsky. Solicitor Criminal Court of Record, Volusia County, 1918; Circuit Court Commissioner, 7th Judicial Circuit, since 1928. Former City Clerk, Daytona Beach, former City Attorney, Seabreeze, Fla., Port Orange, Fla., and Daytona Beach, Fla. Member Phi Beta Phi, Phi Delta Phi; Volusia County (President 1929), Florida State and American Bar Associations; Masons, Elks. Married, two daughters. Office, Daytona Beach, Fla.

CATHERINE STEWART HOWARTH

Catherine Stewart Howarth, born DeLand, Fla., 1913. Admitted to bar 1934, Florida. Educated Stetson University, A.B., LL.B., 1934. Practiced, DeLand, Fla., since 1934. Member Phi Delta Delta, Sigma Alpha Phi; Volusia County Bar Association. Office, DeLand, Fla.

MARY S. HOWARTH

Mary S. Howarth, born DeLand, Fla. Admitted to bar 1908, Florida; 1914, Pennsylvania. Educated University of Michigan, A.B., 1906; Stetson University, LL.B., 1908. Practiced, DeLand, Fla., 1908-12; Philadelphia and Chester, Pa., 1912-25; DeLand, Fla., since 1925. Member Phi Delta Delta, Chi Omega; Volusia County and Pennsylvania State Bar Associations. Three daughters. Office, DeLand, Fla.

D. C. HULL

D. C. Hull, born Plant City, Fla., 1884. Admitted to bar 1909, Florida. Educated Stetson University, LL.B., 1909; B.S., 1910. Practiced, DeLand, Fla., since 1910. Member Hull, Landis & Whitehair. Instructor of Law, Stetson University, 1911-12. City Attorney, DeLand, Fla., since 1925. Member Phi Alpha Delta, Delta Sigma Phi; Florida State and American Bar Associations. Married. Office, DeLand, Fla.

RAY H. JORDAN

Ray H. Jordan, born DeLand, Fla., 1895. Admitted to bar 1917, Florida. Educated Stetson University, LL.B., 1917. Practiced, DeLand, Fla., since 1917. Member Jordan & Fielding. Lieutenant 41st Field Artillery, 14th Division, World War. Member Sigma Nu, Phi Alpha Delta; Florida State Bar Association. Married, one daughter. Office, DeLand, Fla.

W. W. JUDGE

W. W. Judge, born Philadelphia, Pa., 1904. Admitted to bar 1929, Florida. Educated University of Virginia, 1924-25; University of Florida, LL.B., 1929. Practiced, Daytona Beach, Fla., since 1929. Prosecuting Attorney, Volusia County, since 1934. Member Sigma Phi Epsilon, Phi Delta Phi; Volusia County Bar Association; Elks. Office, Daytona Beach, Fla.

ERSKINE W. LANDIS

Erskine W. Landis, born North Manchester, Ind., 1900. Admitted to bar 1919, Florida. Educated Stetson University, LL.B., 1919. Practiced, DeLand, Fla., since 1919. Member Hull, Landis & Whitehair. Member Sigma Nu, Phi Alpha Delta; Volusia County, Florida State and American Bar Associations; Masons (Shrine), Elks. Married, four daughters and one son. Office, DeLand, Fla.

E. A. LATHAM

E. A. Latham, born Liberty County, Ga., 1877. Admitted to bar 1901, Georgia; 1902, Florida. Educated Eastman College (N. Y.), A.B., 1898; University of Georgia, LL.B., 1901. Practiced, Atlanta, Ga., 1901-02; Fernandina, Fla., 1902-05; Jacksonville, Fla., 1905-11; New Smyrna, Fla., since 1911. Member Phi Kappa; Volusia County Bar Association; K. of P. Married. Office, New Smyrna, Fla.

LEWIS F. LAW

Lewis F. Law, born Gainesville, Fla., 1905. Admitted to bar 1925, Georgia; 1927, Florida. Educated Atlanta Law School, LL.B., 1925. Practiced, Atlanta, Ga., 1925; Daytona Beach, Fla., since 1927. Member Delta Theta Phi; Volusia County Bar Association; Masons. Married. Office, Daytona Beach, Fla.

CHARLES W. LUTHER

Charles W. Luther, born Providence, R. I., 1906. Admitted to bar 1930, Florida. Educated Rollins College, 1926-27; University of Florida, LL.B., 1930. Practiced, DeLand, Fla. Associate Hull, Landis & Whitehair. Member Phi Alpha, Phi Kappa Phi, Phi Alpha Delta; Elks. Married, one son and one daughter. Office, DeLand, Fla.

MAHLON S. McGREGOR

Mahlon S. McGregor, born Princeton, Ky., 1894. Admitted to bar 1925, Florida. Educated Cumberland University, A.B., 1916; Columbia University, 1919-20 and 1922-23; Stetson University, LL.B., 1932. Practiced, DeLand, Fla., since 1925. Professor of Business Law, Stetson University, 1925-26; also since 1929. President, Florida Normal Institute, 1922-25. Municipal Judge, DeLand, Fla., since 1926. Infantry, U. S. Army, World War. Member Sigma Alpha Epsilon, Phi Alpha Delta; Volusia County, Florida State Bar Associations; Masons, Elks, I. O. O. F., K. of P. Married, one daughter and two sons. Office, DeLand, Fla.

LOUIS OSSINSKY

Louis Ossinsky, born Jacksonville, Fla., 1902. Admitted to bar 1925, Florida; 1928, District of Columbia. Educated University of Georgia, 1921-22; Stetson University, LL.B., 1925. Practiced, Daytona Beach, Fla., since 1925. Member Horn & Ossinsky. City Attorney, Holly Hill, since 1933. Member Phi Epsilon Pi; Volusia County (President 1933), Florida State (Vice President 1932), American Bar Associations; Masons, Elks, B'nai B'rith. Married, two sons. Office, Daytona Beach, Fla.

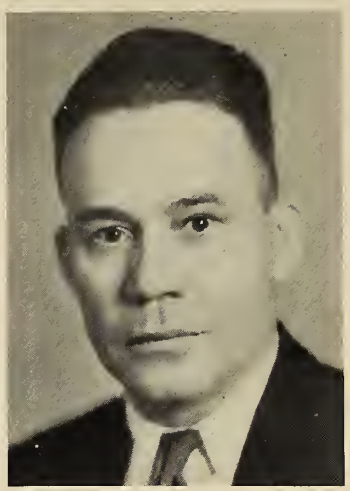

J. E. PEACOCK

J. E. Peacock, born DeLand, Fla., 1889. Admitted to bar 1911, Florida. Educated Stetson University, LL.B., 1911. Practiced, DeLand, Fla., since 1914. Solicitor Volusia County, 1916-19; County Judge, Volusia County, since 1922. Marine Corps, U. S. Army, World War. Member Volusia County and Florida State Bar Associations; K. of P., W. O. W.; American Legion (Past Post Commander). Married, one son and one daughter. Office, DeLand, Fla.

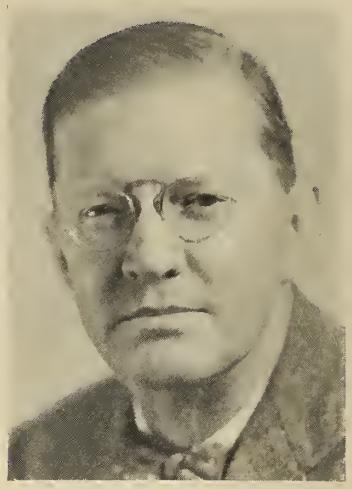

FRANK W. POPE

Frank W. Pope, born Madison, Fla., 1880. Admitted to bar 1902, Florida. Educated Stetson University, LL.B., 1902. Practiced, Jacksonville, Fla., 1902-06; Daytona Beach, Fla., since 1906. Former City Attorney, Daytona Beach, Fla. Married. Office, Daytona Beach, Fla.

EDWARD L. POWE

Edward L. Powe, born Lower Peachtree, Ala., 1872. Admitted to bar 1904, Florida. Educated Stetson University, LL.B., 1904. Practiced, DeLand, Fla., since 1904. Special Representative, Atlantic Coast Line, 1891-1916; Postmaster, DeLand, Fla., 1916-24 and since 1933. Master in Chancery, 1924-33. Member Florida State Bar Association; Masons (K. T., Shrine), Elks. Married. Office, DeLand, Fla.

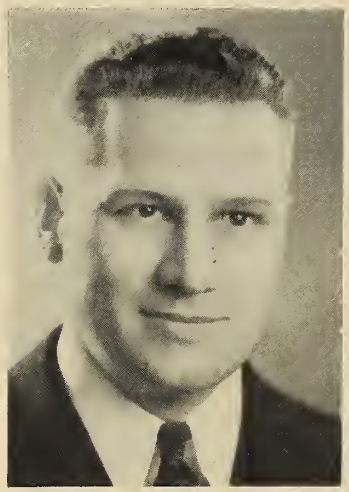

GLYNN O. RASCO

Glynn O. Rasco, born Thorsby, Ala., 1901. Admitted to bar 1930, Florida. Educated Stetson University, B.S., 1922; LL.B., 1930. Practiced, New Smyrna, Fla., since 1931. Member Rasco & Gautier. Member Delta Sigma Phi, Pi Alpha Delta, Theta Alpha Phi, Alpha Phi Epsilon; New Smyrna and American Bar Associations; Masons, Elks. Married. Office, New Smyrna, Fla.

HORACE D. RIEGLE

Horace D. Riegle, born Wood County, Ohio, 1901. Admitted to bar 1925, Ohio; 1927, Florida. Educated Ohio Wesleyan, A.B., 1923; Ohio State University, J.D., 1925. Practiced, Bowling Green, Ohio, 1925-26; Daytona Beach, Fla., since 1927. City Attorney, Daytona Beach, Fla., 1932-33; Municipal Judge, Daytona Beach, Fla., 1932. Member Beta Theta Psi, Phi Delta Phi, Order of Coif; Volusia County and Florida State Bar Associations; Masons, Elks, K. of P. Married, two daughters. Office, Daytona Beach, Fla.

MURRAY SAMS

Murray Sams, born Volusia County, Fla., 1889. Admitted to bar 1910, Florida. Educated Stetson University, LL.B., 1910. Practiced, DeLand, Fla., since 1910. Florida State Legislature, 1918, 1919 and 1921; County Judge, Volusia County, 1922; States Attorney, 7th Judicial Circuit, since 1929. Member Sigma Nu; Volusia County, Florida State and American Bar Associations; Masons, Elks (Ex Ruler 1934). Married, one daughter and three sons. Office, DeLand, Fla.

J. A. SCARLETT

J. A. Scarlett, born Newport, Ky., 1888. Admitted to bar 1913, Florida. Educated Yale University, Ph.B., 1910; Stetson University, LL.B., 1913. Practiced, DeLand, Fla., since 1917. Member Scarlett & Futch. States Attorney, 7th Judicial Circuit, two years. Member Law Faculty, Stetson University, 1914-21. Member Phi Sigma Kappa, Phi Alpha Delta; Volusia County (Vice President 1934-35); Florida State and American Bar Associations; Masons (K. T., Shrine). Married, two daughters and one son. Office, DeLand, Fla.

RAY SELDEN

Ray Selden, born Sinclairville, N. Y., 1894. Admitted to bar 1920, Florida. Educated Hamilton College of Law, Chicago, Ill., LL.B., 1920; J.D., 1930. Practiced, Daytona Beach, Fla., since 1920. Former City Attorney, Daytona Beach, Fla. Member Volusia County, Florida State and American Bar Associations; Elks, I. O. O. F. L. O. O. M. Married, one daughter and one son. Office, Daytona Beach, Fla.

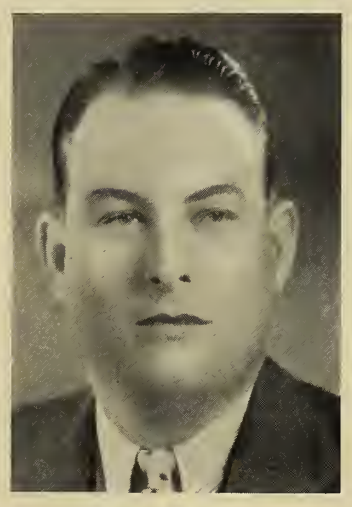

WALTER A. SHELLEY

Walter A. Shelley, born Palatka, Fla., 1908. Admitted to bar 1932, Florida. Educated Notre Dame University, 1925-26; University of Florida, 1927; Georgetown University (D. C.), LL.B., 1932. Practiced Palatka, Fla., 1932-33; DeLand, Fla., since 1933. Associate Hull, Landis & Whitehair. Office, DeLand, Fla.

ALLEN L. SMITH

Allen L. Smith, born New Smyrna, Fla., 1904. Admitted to bar 1929, Florida. Educated University of Florida, LL.B., 1929. Practiced, DeLand, Fla., 1929-31; New Smyrna, Fla., since 1931. Member Smith & Fuller. City Attorney, Coronado Beach, Fla., since 1933. Member Alpha Tau Omega, Phi Delta Phi; Volusia County and Florida State Bar Associations; Elks. Married. Office, New Smyrna, Fla.

JOHN E. SOCASH

John E. Socash, born Youngstown, Ohio, 1908. Admitted to bar 1934, Florida. Educated Stetson University, LL.B., 1934. Practiced, DeLand, Fla., since 1934. Associate, Hull, Landis & Whitehair. Member Sigma Nu, Phi Alpha Delta; Elks. Married. Office, DeLand, Fla.

ROGER H. WEST

Roger H. West, born Thomson, Ga., 1897. Admitted to bar 1922, Rhode Island; 1924, Florida. Educated University of Georgia, A.B., 1918; Harvard University, LL.B., 1921. Practiced, Rhode Island, 1922-24; Daytona Beach, Fla., since 1924. Member Green & West. Member Phi Beta Kappa, Chi Psi; Volusia County, Florida State and American Bar Associations; Elks. Married, one daughter. Office, Daytona Beach, Fla.

FRANCIS P. WHITEHAIR

Francis P. Whitehair, born Chapman, Kans., 1900. Admitted to bar 1921, Florida. Educated Stetson University, LL.B., 1921. Practiced, DeLand, Fla., since 1921. Member Hull, Landis & Whitehair; Infantry, U. S. Army, World War. Member Phi Alpha Delta, Sigma Nu; Florida State and American Bar Associations; Masons (Shrine), Royal Order of Jesters, Elks (Past Ex Ruler), American Legion; Stetson Alumni Association (President 1934-35) Married, three daughters. Office, DeLand, Fla.

MARY JO WILLIAMS

Mary Jo Williams, born Jasper, Fla., 1908. Admitted to bar, Florida, 1933. Practiced, Daytona Beach, Fla., since 1933. Member, Florida State Democratic Executive Committee, 1934. Member Volusia County Bar Association. Office, Daytona Beach, Fla.

WALTON COUNTY

A. G. CAMPBELL

A. G. Campbell, born Walton County, Fla., 1874. Admitted to bar 1897, Florida. Educated Florida State Normal School, 1891. Practiced, Milton, Fla., 1898-1904; DeFuniak Springs, Fla., since 1904-15. Mayor, DeFuniak Springs, Fla., 1908-09; County Solicitor Walton County 1909-13; Circuit Judge, 1st Judicial Circuit, since 1915. Member 1st Judicial Circuit Bar Association; Masons, (K. T.), I. O. O. F. Married, two daughters and one son. Office, DeFuniak Springs, Fla.

S. M. PREACHER

S. M. Preacher, born Darlington, Fla., 1891. Admitted to bar 1931, Florida. Educated Blackstone Institute, 1929. Practiced, DeFuniak Springs, Fla., since 1931. Tax Assessor, Walton County, 1925-32. Member Florida State Legislature, 1935. Infantry, 31st Division, A. E. F., World War. Member I. O. O. F., American Legion. Office, DeFuniak Springs, Fla.

REEVES BOWEN

Reeves Bowen, born Chipley, Fla., 1901. Admitted to bar 1925, Florida. Educated University of Florida; A.B. and J.D., 1925. Practiced, Miami, Fla., 1925-32; Chipley, Fla., since 1932. Member Phi Alpha Delta, Sigma Phi Epsilon, Phi Kappa Phi; Florida State Bar Association. Married, two sons. Office, Chipley, Fla.

L. D. McRAE

L. D. McRae, born Sopchoppy, Fla., 1873. Admitted to bar 1907, Florida. Practiced, Chipley, Fla., since 1907. Florida State Legislature, 1918 and 1919; States Attorney, 9th Judicial Circuit, since 1921. Member Florida State Bar Association; Masons, K. of P. Married, two daughters and three sons. Office, Chipley, Fla.

ADDENDA

DEAN AIKIN

Dean Aikin, born Saluda, N. C., 1909; admitted to bar 1929, Florida; educated University of Florida, LL.B., 1929. Practiced, St. Petersburg, Fla., since 1929, member Thompson, Aikin & Brock. Member Beta Theta Pi, Phi Alpha Delta, Blue Key and Phi Delta Epsilon; St. Petersburg, Florida State and American Bar Associations; Lions Club (dir.). Office, St. Petersburg, Fla.

ALEXANDER AKERMAN, Jr.

Alexander Akerman, Jr., born Macon, Ga., 1910; admitted to bar 1933, Florida; educated University of Florida, LL.B., 1933. Practiced Tampa, Fla., associate, Shackleford, Ivy, Farrior & Shannon. Member Kappa Alpha, Phi Delta Phi, Blue Key, Omicron Delta Kappa; Hillsborough County Bar Association. Married. Office, Tampa, Fla.

PAUL C. ALBRITTON

Paul C. Albritton, born Sarasota, Fla., 1896; admitted to bar 1922, Florida; educated Stetson University, A.B., 1920; LL.B., 1922. Practiced Sarasota, Fla., 1922-27. Judge, Sarasota County, 1923-27; Circuit Judge, 27th Judicial Circuit since 1927. Ensign, U. S. Navy, World War. Member Delta Sigma Phi, Phi Alpha Delta; Sarasota County, Florida State Bar Associations; Masons (Shrine), Elks, K. of P., American Legion. Married, two sons. Office, Sarasota, Fla.

M. L. BLANCHARD

M. L. Blanchard, born Albany, N. Y., 1876; admitted to bar 1914, Florida. Practiced, St. Petersburg, Fla., since 1917, member Blanchard & Hoffman. Member St. Petersburg, Florida State and American Bar Associations; Masons, Elks, Moose. Married, one son. Office, St. Petersburg, Fla.

RAWDON E. BRADLEY

Rawdon E. Bradley, born Huntsville, Ky., 1898; admitted to bar 1920, Florida; educated Stetson University 1918-20. Practiced, Palmetto, Fla., 1920-23; Lake Wales, Fla., since 1923. Lieutenant Pay Corps, U. S. Navy, World War. Member Polk County Bar Association; Sigma Nu, Sigma Nu Phi; Kiwanis (pres. 1924), Masons, K. of P., I. O. O. F., American Legion. Married, one son. Office, Lake Wales, Fla.

L. H. BRANNON

L. H. Brannon, born DeFuniak Springs, Fla., 1906; admitted to bar 1929, Florida; educated Cumberland University, LL.B., 1929. Practiced, DeFuniak Springs, Fla., since 1929. Member Florida State Legislature, 1933; County Judge, Walton County since 1934. Member 1st Judicial Circuit Bar Association; I. O. O. F., Masons. Married, one daughter. Office, DeFuniak Springs, Fla.

CLYDE R. BROWN

Clyde R. Brown, born Graceville, Fla., 1906; admitted to bar 1931, Florida; educated University of Florida, LL.B., 1931. Practiced, Bonifay, Fla., since 1931. Member Theta Kappa Nu; Florida State Bar Association (v. p. 1934-35). Married. Office, Bonifay, Fla.

W. S. BULLOCK

W. S. Bullock, born Ocala, Fla., 1856; admitted to bar 1879, Florida; educated University of Virginia. Practiced, Ocala, Fla., 1879-1901. Judge, Criminal Court of Record, Marion County, 1880-82; Circuit Judge, 5th Judicial Circuit 1901-35. Member Marion County Bar Association. Married, 3 daughters and 2 sons. Office, Ocala, Fla.

JULIAN C. CALHOUN

Julian C. Calhoun, born Palatka, Fla., 1899; admitted to bar 1911, Florida; educated Stetson University, LL.B., 1911. Practiced, Palatka, Fla., since 1911. City Attorney and Municipal Judge, Palatka, Fla., 1911-17; County Judge, Putnam County 1917-27; States Attorney 25th Judicial Circuit since 1927. Member Sigma Nu; Putnam County Bar Association; Masons Elks; K. of P. I.O.O.F. Married, one daughter and two sons. Office, Palatka, Fla.

MARY GUNN CAMPBELL

Mary Gunn Campbell, born Walton County, Fla.; admitted to bar 1931, Florida; educated Florida State Normal School and Palmer College. Practiced Marianna, Fla., since 1931. Associate John H. Carter & John H. Carter, Jr. Member Jackson County, Florida State Bar Associations; U. D. C. Office, Marianna, Fla.

T. MABRY CARLTON

T. Mabry Carlton, born Wauchula, Fla., 1903; admitted to bar 1929, Florida; educated University of Florida, 1924; Stetson University, LL.B., 1929. Practiced Wauchula, Fla. since 1929. Member Delta Sigma Phi, Sigma Nu Phi; I. O. O. F. Married. Office, Wauchula, Fla.

C. N. CARTER

C. N. Carter, born Live Oak, Fla., 1908; admitted to bar 1930, Florida; educated Washington & Lee University, 1925-26; Cumberland University, LL.B., 1930. Practiced Tallahassee, Fla. since 1930. Member Sigma Alpha Epsilon. Married. Offices, Tallahassee, Fla. and Jacksonville, Fla.

ALSTON COCKRELL

Alston Cockrell, born Tallahassee, Fla., 1885; admitted to bar 1907, Florida; educated Georgetown University, A.B., 1906; Columbia University, 1906. Practiced Jacksonville, Fla., in 1907, member State and American Bar Associations. Married, one son. Office, Jacksonville, Fla.

BURNIS T. COLEMAN

Burnis T. Coleman, born Vernon, Fla., 1905; admitted to bar 1931, Florida; educated University of Florida, LL.B., 1931. Practiced, Panama City, Fla., since 1931. Member Beta Kappa; Bay County Bar Association. Married. Office, Panama City, Fla.

A. F. CORNELIUS

A. F. Cornelius, born Homerville, Ga., 1891; admitted to bar 1921, Florida; educated University of Georgia, 1911-12. Practiced, Tampa, Fla. since 1921. U. S. Navy, World War. Member Tampa Bar Association; Elks, K. of P., American Legion. Married, two sons. Office, Tampa, Fla.

THOMAS A. CUNNIFF

Thomas A. Cunniff, born New Bedford, Mass., 1885; admitted to bar 1908, Massachusetts; 1917, Maine; 1926, Florida; educated University of Pennsylvania, LL.B., 1908. Practiced, New Bedford, Mass., 1908-26; St. Petersburg, Fla., since 1926. Member St. Petersburg and Florida State Bar Associations. Married, one daughter. Office, St. Petersburg, Fla.

JAMES N. DANIEL

James N. Daniel, born Chipley, Fla., 1892; admitted to bar 1914, Florida; educated Washington & Lee University, A.B., 1912; LL.B., 1914. Practiced, Chipley, Fla., since 1914. Lieutenant Infantry, 31st Division, A. E. F., World War. Member Sigma Chi, Phi Alpha Delta, Phi Beta Kappa; Florida State Bar Association, C. L. L. A.; Masons. Married, one daughter and one son. Office, Chipley, Fla.

CLAIR A. DAVIS

Clair A. Davis, born Beccaria, Pa., 1899; admitted to bar 1927, Florida; educated Dickinson Law School, LL.B., 1923. Practiced, St. Petersburg, Fla., since 1923. County Prosecuting Attorney, Pinellas County, 1928-33. Infantry, U. S. Army, World War, 1918. Member Kappa Sigma, Corpus Juris; St. Petersburg, Florida State and American Bar Associations; Masons, Elks, American Legion. Married, one son. Office, St. Petersburg, Fla.

ELLIS F. DAVIS

Ellis F. Davis, born Marianna, Fla., 1896; admitted to bar 1919, Florida; educated University of Florida 1916-17. Practiced, Marianna, Fla., 1919-22; Kissimmee, Fla., since 1922. 117th Machine Gun Battalion, 31st Division, World War. Member 17th Judicial Circuit (pres. 1932-33), Osceola County (pres. 1933-34), and Florida State Bar Associations; American Legion, Masons, (K. T., Shrine), K. of P. Married, one daughter. Office, Kissimmee, Fla.

GEORGE C. DAYTON

George C. Dayton, born Dade City, Fla., 1911; admitted to bar 1933, Florida; educated Mercer University A.B., 1932; University of Florida, LL.B., 1933. Practiced, Dade City, Fla., since 1933, member Dayton, Dayton & Dayton. Member Alpha Lambda Tau. Office, Dade City, Fla.

ORVIL L. DAYTON

Orvil L. Dayton, born Cook County, Texas 1878; admitted to bar 1899, Florida; educated Hartwell (Ga.) Institute, 1897-98. Practiced, Dade City, Fla., since 1899; member Dayton, Dayton & Dayton. Judge Pasco County 1900-04, and 1916-27; Clerk Circuit Court, Pasco County, 1904-08; Prosecuting Attorney, Pasco County, 1908-16; Circuit Judge, 6th Judicial Circuit, 1927-33. Mayor, Dade City, 1908, 1919 and 1924. Member American Bar Association; Masons (Shrine), K. of P., Elks, W. O. W. Married, two sons. Office, Dade City, Fla.

ORVIL L. DAYTON, Jr.

Orvil L. Dayton, Jr., born Dade City, Fla., 1909; admitted to bar 1932, Florida; educated Mercer University 1928-30; University of Florida, LL. B., 1932. Practiced, Dade City, Fla., since 1932, member Dayton, Dayton & Dayton. Municipal Judge, Dade City, Fla., since 1934. Member Phi Kappa Tau; Masons, Office, Dade City, Fla.

H. REID DeJARNETTE

H. Reid DeJarnette, born Eatonton, Ga., 1897; admitted to bar 1920, Georgia; 1926, Florida; educated University of Georgia, LL.B., 1920; University of Michigan (post-grad.) 1920. Practiced Eatonton, Ga., 1920-25; Miami, Fla., since 1926, member McKay, Dixon & DeJarnette. Member Georgia State Legislature 1924-25. Member Phi Delta Theta; Dade County (dir.), Florida State and American Bar Associations; Masons. Married, one daughter. Office, Miami Fla.

ROBERT T. DEWELL

Robert T. Dewell, born St. Augustine, Fla., 1885; admitted to bar 1911, Connecticut; 1912, Florida; educated Connecticut State University, B.S., 1904; Yale University, LL.B., 1911. Practiced, New York City, 1911-12; Jacksonville, Fla., 1912-24; Haines City, Fla., since 1924. City Attorney, Haines City; City Attorney, Dundee, Fla., 1929-30, 1932-34; City Attorney, Davenport. Member Phi Alpha Delta; Polk County (pres. 1928-29), Florida State and American Bar Associations; Rotary, Masons. Married, one daughter and one son. Office, Haines City, Fla.

EMMETT A. DONNELLY

Emmett A. Donnelly, born Milwaukee, Wis., 1887; admitted to bar 1910, Wisconsin; 1927, Florida; educated University of Wisconsin, LL.B., 1910. Practiced Milwaukee, Wis., 1910-26; Lake Wales, Fla., since 1927. Major 328th Field Artillery, A. E. F., World War. Member Phi Gamma Delta, Phi Delta Phi; Polk County Bar Association. One daughter. Office, Lake Wales, Fla.

WALTER A. DOPSON

Walter A. Dopson, born Sanderson, Fla., 1886; admitted to bar 1920, Florida; educated University of Florida, LL.B., 1920. Practiced, Macclenny, Fla., since 1920. Superintendent Public Instruction, Baker County 1913-17; Prosecuting Attorney, Judges Court, Baker County, 1933-35 Member Florida State Bar Association; Masons (Shrine), W. O. W. Married, one daughter and one son. Office, Macclenny, Fla.

A. M. DOUGLAS

A. M. Douglas, born Covington County, Ala., 1878; admitted to bar 1928, Florida. Practiced, Panama City, Fla., since 1928; member Stokes & Douglas. Treasurer, Bay County 1913-14; Superintendent Public Instruction, Bay County, 1916-20; County Judge, Bay County 1925-28. Member Bay County Bar Association; Masons (K. T.), K. of P. Married, four daughters and one son. Office, Panama City, Fla.

THOMAS B. DOWDA

Thomas B. Dowda, born Smyrna, Ga., 1898; admitted to bar 1918, Florida; educated Stetson University, LL.B., 1918. Practiced, Palatka, Fla., since 1918. U. S. Army, World War. Member Masons, Elks, I.O.O.F., K. of P., L.O.O.M. Married. Office, Palatka, Fla.

FRANK B. DOWLING

Frank B. Dowling, born Clearwater, Fla., 1908; admitted to bar 1928, Florida; educated University of Florida, LL.B., 1928. Practiced, Miami, Fla., since 1928. Member Phi Kappa Phi; Dade County Bar Association; University Club. Married. Office, Miami, Fla.

LOUIS W. DUVAL

Louis W. Duval, born Summerville, Ga., 1878; admitted to bar 1902, Florida; educated Emory University, A.B., 1899. Practiced, Leesburg, Fla., 1902-04; Ocala, Fla., since 1904. Member Kappa Alpha; Marion County and American Bar Associations; Kiwanis (pres. 1923). Married, one daughter. Office, Ocala, Fla.

FRANCIS P. FLEMMING

Francis P. Fleming, born Jacksonville, Fla., 1874; admitted to bar 1894, Florida; educated Seminary West of Suwannee, Tallahassee, Fla., 1893; University of Florida, A.B., (Hon.) 1915. Practiced, Jacksonville, Florida, since 1894, member Fleming, Hamilton, Diver & Lichliter. Member Jacksonville, Florida State and American Bar Associations. Married, four children. Office, Jacksonville, Fla.

W. J. GARDINER

W. J. Gardiner, born Lake County, Fla., 1893; admitted to bar 1914, Florida; educated Stetson University, LL.B., 1914; B.S. and M.A., 1917. Practiced, Daytona Beach, Fla., since 1917, member Gardiner & Gardiner. Former City Attorney, Daytona Beach, Fla.; County Attorney, Volusia County, 1930-1934. Member Delta Sigma Phi; Volusia County and Florida State Bar Associations; Kiwanis (past pres.). Married, one son. Office, Daytona Beach, Fla.

J. D. GEIGER

J. D. Geiger, born Richland, Pasco County, Fla., 1900; admitted to bar 1927, Florida; educated Stetson University, LL.B., 1927. Practiced, Clearwater, Fla., 1927; Dade City, Fla., since 1927. Prosecuting Attorney, Pasco County since 1933. 17th Machine Gun Battalion, 6th Division, A. E. F., World War. Sigma Nu, Phi Alpha Delta; Masons, American Legion. Married. Office, Dade City, Fla.

D. STUART GILLIS

D. Stuart Gillis, born Freeport, Fla., 1879; admitted to bar 1908, Florida; educated Cumberland University, LL.B., 1908. Practiced, DeFuniak Springs, Fla., since 1908. Mayor, DeFuniak Springs, Fla., 1912-15; Judge, Criminal Court of Record, 1909-10; 1912-13; Florida State Legislature 1918-19 and 1929; Florida State Senate, 1925, 1927, 1933, 1935; Assistant Attorney-General 1919-20. Member 1st Judicial Circuit and American Bar Associations; Masons, K. of P. Married, one daughter. Office, DeFuniak Springs, Fla.

NATHAN R. GRAHAM

Nathan R. Graham, born Lebanon, Tenn., 1898; admitted to bar 1920, Tennessee; 1926, Florida; educated Cumberland University, LL.B., 1920. Practiced, Nashville, Tenn., 1920-25; Sarasota, Fla., 1925-30; Tampa, Fla., since 1930; member Brown & Graham. Assistant U. S. District Attorney, Southern District of Florida, 1930-34; Referee in Bankruptcy, Southern District of Florida, Tampa Division since 1934. Member Lambda Chi Alpha; Hillsborough County, Tampa and Florida State Bar Associations; Masons, (K. T., Shrine). Married, one daughter. Office, Tampa, Fla.

JOHN I. GREEN

John I. Green, born Mason County, W. Va., 1909; admitted to the bar 1932, Florida; educated Stetson University, LL.B., 1932. Practiced DeLand, Fla., since 1932. Member Green & Green. Office, DeLand, Fla.

WILLIAM C. GUTHRIE

William C. Guthrie, born Union Springs, Ala., 1889; admitted to bar 1913, Florida. Practiced, Jacksonville, Fla., since 1913. Judge, Juvenile Court, Jacksonville, Fla., 1915-23. Y. M. C. A. Unit, World War. Member Jacksonville, Florida State Bar Associations; Masons (K. T., Shrine), K. of P. Married, one daughter and one son. Office, Jacksonville, Fla.

FRANK P. HAMILTON

Frank P. Hamilton, born Gloucester, Mass., 1881; admitted to bar 1908, Colorado; 1909, Florida; educated Colby College, A.B., 1902; Harvard Law School; University of Denver, LL.B., 1908. Practiced, Jacksonville, Fla., since 1909; member Fleming, Hamilton, Diver & Lichliter. Member Delta Upsilon; Jacksonville, Florida State and American Bar Associations, Married, one daughter and one son. Office, Jacksonville, Fla.

ROYAL P. HAMLIN

Royal P. Hamlin, born DeLand, Fla., 1884; admitted to bar 1907, Florida; educated Stetson University, A.B., 1906; LL.B., 1907. Practiced, DeLand, Fla., 1910-21; Tavares, Fla., since 1921, member Duncan, Hamlin & Duncan. Solicitor, Volusia County 1910-16; Judge, Criminal Court of Record, Volusia County 1917-19. Member Lake County Bar Association; K. of P., Elks. Married, two daughters and three sons. Office Tavares, Fla.

C. FRANK HARRISON

C. Frank Harrison born St. Petersburg, Fla., 1906; admitted to bar 1929, Florida; educated Stetson University, B.S., 1927; LL.B., 1929. Practiced, St. Petersburg, Fla., since 1929, member Carey & Harrison. Member Phi Alpha Delta, Phi Sigma Eta, Sigma Nu; St. Petersburg and Florida State Bar Associations; Masons, Grotto. Office, St. Petersburg, Fla.

ELDRIDGE HART

Eldridge Hart, born Boston, Mass., 1884; admitted to bar 1924, Florida; educated Brown University A.B., 1906; University of London, LL.B., 1907; Harvard University, 1909. Practiced, Winter Park, Fla., since 1924. Former member faculty University of Wyoming; member faculty University of Florida, 1921; member faculty Rollins College, 1921-23. Infantry, U. S. Army, World War. Member Sigma Nu; 17th Judicial Circuit, Florida State and American Bar Associations; University Club. Married. Office, Winter Park, Fla.

FAIRFAX T. HASKINS

Fairfax T. Haskins, born Junior, W. Va., 1892; admitted to bar 1916, Florida; educated Stetson University, LL.B., 1916. Practiced, Sebring, Fla. since 1916. Member Sigma Nu, Phi Alpha Delta; Highlands County and Florida State Bar Associations; Masons, Elks. Married, one daughter. Office, Sebring, Fla.

JAMES A. HENDERSON

James A. Henderson, born Versailles, Ind., 1900; admitted to bar 1923, Indiana; 1926, Florida; educated Indiana University, LL.B., 1925. Practiced Plant City, Fla., since 1926. City Attorney, Plant City, Fla., since 1934. Member Gamma Eta Gamma; Hillsborough County Bar Association. Office, Plant City, Fla.

HURLEY W. HOLLAND

Hurley W. Holland, born Milton, Fla., 1899; admitted to bar 1922, Florida; educated Sorbonne University, Paris, France; University of Florida, LL.B., 1922. Practiced, St. Petersburg, Fla., since 1922, member Holland & Peterson. 118th Machine Gun Battalion, 131st Division, A.E.F., World War. Member Pi Kappa Alpha; St. Petersburg, Florida State and American Bar Associations; Elks. Married, two sons. Office, St. Petersburg, Fla.

ERNEST F. HOUSEHOLDER

Ernest F. Householder, born Bartow, Fla., 1893; admitted to bar 1913, Florida; educated University of Florida, LL.B., 1913. Practiced, Sanford, Fla., since 1913. County Judge, Seminole County, 1917-25; County Prosecuting Attorney, Seminole County, 1925-27; Florida State Legislature, Seminole County, 1927; Mayor, Sanford, Fla., 1927-28; County Attorney, Seminole County since 1933. Member Alpha Tau Omega; Seminole (pres. 1924), Florida State Bar Associations; Masons (K. T., Shrine), Elks, I. O. O. F. Married, one son. Office, Sanford, Fla.

GORDON C. HUIE

Gordon C. Huie, born Milwaukee, Wis., 1899; admitted to bar 1923, Florida; educated University of Florida, 1921-22; Stetson University, LL.B., 1923. Practiced, Haines City, Fla., since 1923. City Attorney, Davenport, Fla., and Haines City, Fla., since 1932; Municipal Judge, Haines City, Fla., 1931-33. Infantry, U. S. Army, World War. Member Phi Alpha Delta, Sigma Nu; Polk County and Florida State Bar Associations; Masons (Shrine), American Legion, Rotary. Married, one daughter. Office, Haines City, Fla.

P. B. HOWELL

P. B. Howell, born Ethel, Ga., 1896; admitted to bar 1917, Florida; educated University of Florida, LL.B., 1917. Practiced, Mayo, Fla., 1917-23; Jacksonville, Fla., 1924; Bushnell, Fla., since 1925, member McCollum & Howell. Field Artillery, U. S. Army, World War. Member American Bar Association; Masons, American Legion. Married, one son. Office, Bushnell, Fla.

STEPHEN B. JENNINGS

Stephen B. Jennings, born Deep River, Conn., 1885; admitted to bar 1910, Massachusetts; 1912, Arizona; 1925, Florida; educated Yale College, A.B., 1907; Harvard University Law School, LL.B., 1910. Practiced, Boston, Mass., 1910-12; Phoenix, Ariz., 1912-21; Sarasota, Fla., since 1925. Member City Council, 1930-34. Member Sarasota County Bar Association. Married, one son. Office, Sarasota, Fla.

A. C. JOHNSON

A. C. Johnson, born Suwannee County, Fla., 1897; admitted to bar 1924, Florida; educated LaSalle University, LL.B., 1929. Practiced, Live Oak, Fla., since 1926. County Judge, Suwannee County, Fla., 1927-32; City Attorney, Live Oak, Fla., since 1934. Member 3rd Judicial Circuit Bar Association; Masons. Married, two daughters. Office, Live Oak, Fla.

E. C. JOHNSON

E. C. Johnson, born Gwinnett County, Ga., 1899; admitted to bar 1924, Georgia; 1926, Florida; educated Atlanta Law School, LL.B., 1924. Practiced Tampa, Fla., since 1926. Member Mabry, Reaves, Carlton & White. Member Sigma Delta Kappa; Hillsborough County and Florida State Bar Associations. Married, two sons. Office, Tampa, Fla.

O. PRESTON JOHNSON

O. Preston Johnson, born Paducah, Ky., 1909; admitted to bar 1932, Florida; educated University of Florida, LL.B., 1932. Practiced, St. Cloud, Fla., since 1932. Member Phi Delta Phi, Sigma Chi, Omicron Delta Kappa; Osceola County and 17th Judicial Circuit Bar Associations; I. O. O. F. Married. Office St. Cloud, Fla.

D. J. JONES

D. J. Jones, born Jackson County, Fla., 1861; admitted to bar 1886, Florida; educated University of Virginia, 1890. Practiced, Chipley, Fla., since 1890; Mayor, Chipley, Fla., six terms; Circuit Judge, 9th Judicial Circuit since 1912. Married. Office, Chipley, Fla.

AARON M. KANNER

Aaron M. Kanner, born Orlando, Fla., 1904; admitted to bar 1927, Florida; educated University of Florida, LL.B., 1927. Practiced, Miami Fla., since 1927. Member Tau Epsilon Phi; Dade County Bar Association; Masons, (Shrine). Married, two sons. Office, Miami, Fla.

WARREN C. KEMP

Warren C. Kemp, born Coffee County, Ga., 1895; admitted to bar 1922, Georgia; 1926, Florida; educated Emory University 1915-17. Practiced, Atlanta, Ga., 1922-25; Miami, Fla., since 1926, member Peters & Kemp. Quartermaster Corps, 26th Division and 82d Division, A.E.F., World War. Member Dade County Bar Association. Married, one son. Office, Miami, Fla.

WILLIAM K. KING

William K. King, born Chardon, Ohio, 1905; admitted to bar 1926, Florida; educated Stetson University, LL.B., 1926; St. Petersburg, Fla., 1926, associate William G. King. Member Phi Kappa Delta, Delta Sigma Phi, Sigma Nu Phi; St. Petersburg and Florida State Bar Associations. Married. Office, St. Petersburg, Fla.

FRED H. KIRTLEY

Fred H. Kirtley, born Defiance, Ohio, 1885; admitted to bar 1906, Ohio; 1921, District of Columbia; 1925, Florida; educated Ohio State University, A.B., LL.B., 1906. Practiced, Detroit, Mich., 1906-08; Toledo, Ohio 1912-14. Practiced, Washington, D. C., 1921-25; Miami, Fla., since 1925. Assistant Attorney-General, Ohio, 1908-12; Resident Counsel Attorney-General, Ohio, 1914-21. Member Judge Advocate General's Department, World War. Member Phi Kappa Psi; Dade County, Florida State Bar Associations; Lawyers' Club, Toledo; Lucas County and Ohio State Bar Associations. Married, two sons and one daughter. Office, Miami, Fla.

D. C. LAIRD

D. C. Laird, born DeFuniak Springs, Fla., 1904; admitted to bar 1927, Florida; educated University of Florida, LL.B., 1927. Practiced, Lakeland, Fla., since 1927. Member Delta Chi; Lakeland and Polk County Bar Associations. Married. Office, Lakeland, Fla.

E. CLAY LEWIS, JR.

E. Clay Lewis, Jr., born Marianna, Fla., 1901; admitted to bar 1929, Florida; educated University of Florida, LL.B., 1929. Practiced, Wewahitchka, Fla., 1929-31; Marianna, Fla. since 1931. County Judge, Gulf County 1925-26; Florida State Legislature, Gulf County, 1927-29 and 1931. (Speaker of House, 1931). Title Attorney, U. S. Department of Agriculture since 1933. Member Kappa Alpha (Southern), Blue Key; Jackson County Bar Association; Elks. Office, Marianna, Fla.

BEN LINDSEY, Jr.

Ben Lindsey, Jr., born Caryville, Fla., 1908; admitted to bar 1932, Florida. Practiced, Perry, Fla., since 1932, member Butler & Lindsey. Member 3d Judicial Circuit Bar Association. Married, one daughter. Office, Perry, Fla.

JOHN J. LINDSEY

John J. Lindsey born Choctaw County, Miss., 1886; admitted to bar 1912, Mississippi; 1913, Tennessee; 1927, Florida; educated Chattanooga College of Law 1912. Practiced, Memphis, Tenn., 1913-26; Miami, Fla., since 1926. Councilman, Miami Shores Village since 1933. Member Delta Theta Phi; Dade County and Florida State Bar Association; Masons. Married, one son. Office, Miami, Fla.

EDWARD S. MacKENZIE

Edward S. MacKenzie, born Brooksville, Fla., 1906; admitted to bar 1931, Florida; educated University of Florida, LL.B., 1931. Practiced, Brooksville, Fla. since 1931; County Judge, Hernando County since 1933. Member Brooksville Bar Association. Office, Brooksville, Fla.

E. M. MAGAHA

E. M. Magaha, born Santa Rosa County, 1884; admitted to bar 1913, Florida; educated University of Florida, LL.B., 1913. Practiced Milton, Fla., 1913-23; Ft. Myers, Fla., since 1923. Judge, Santa Rosa County, 1917-23; prosecuting Attorney, Lee County, since 1933. Member Lee County, Florida State Bar Associations; Masons (K. T.), W. O. W. Married, three sons, two daughters. Office, Ft. Myers, Fla.

R. ARTHUR McGEACHY

R. Arthur McGeachy, born Lumberton, N. C., 1882; admitted to bar 1907, Florida; educated University of North Carolina 1900-01; Stetson University, LL.B., 1907. Practiced, Milton, Fla., since 1907, member McGeachy & Elliott. Florida State Senator, 1913-15; States Attorney, 1st Judicial Circuit 1917-21. Florida State and American Bar Associations; K. of P. Married, three daughters. Office, Milton, Fla.

H. H. McLEOD

H. H. McLeod, born Wisacky, S. C., 1897; admitted to bar 1928, Florida; educated Clemson College, 1915-17; University of South Carolina, 1920-21. Practiced, Ocala, Fla. since 1928. Field Artillery 81st and 4th Divisions, A. E. F., World War. Member Marion County Bar Association; American Legion. Married. Office, Ocala, Fla.

W. GERRY MILLER

W. Gerry Miller, born New Freedom, Pa., 1897; admitted to bar 1925, Pennsylvania and Florida; educated Dickinson College, A.B., 1921; A.M. 1924; Dickinson School of Law, LL.B., 1925. Practiced, Jacksonville, Fa., 1925-26; Ft. Lauderdale, Fla., since 1926. Prosecuting Attorney, Broward County since 1933. U. S. Naval Reserves, A.E.F., World War. Member Phi Kappa Sigma; Broward County Bar Association; Masons, Jr. O. U. A. M., American Legion. Married, one son. Office, Ft. Lauderdale, Fla.

GLENN C. MINCER

Glenn C. Mincer, born Cozad, Neb., 1899; admitted to bar 1925, Florida; educated Columbia University and Nebraska University, LL.B., 1925. Practiced. Miami, Fla., since 1925. Assistant County Solicitor, Criminal Court of Record, Dade County, 1925-29; Associate Judge, Municipal Court, Miami Beach, 1932-33; Member Florida State Legislature 1935. United States Navy, World War. Member Phi Alpha Delta, Acacia, Dade County, Florida State Bar Associations; Masons, Elks (past exalted Ruler), American Legion. Married. Office, Miami, Fla.

WILLIAM M. MURPHY

William M. Murphy, born Tallulah, La., 1889; admitted to bar 1913, Florida; educated Washington University, St. Louis, LL.B., 1913. Practiced. Jacksonville, Fla., 1913-15; Orlando, Fla., since 1915. County Solicitor, Orange County, 1921-29; Judge, Criminal Court of Record, Orange County since 1929. Member 17th Judicial Circuit Bar Association; K. of P. Married, one daughter and two sons. Office, Orlando, Fla.

WILLIAM BLOUNT MYERS

William Blount Myers, born Tallahassee, Fla., 1893; admitted to bar 1916, Florida; educated Princeton University, A.B., 1914; University of Florida, LL.B., 1916. Practiced, Tallahassee, Fla. since 1916. Lieutenant, U. S. Air Service, World War. Member Kappa Alpha; Tallahassee Bar Association; American Legion, Exchange Club (president two terms). Married, one son and one daughter. Office, Tallahassee, Fla.

J. B. NORMAN

J. B. Norman, born Norwood, Ga., 1891; admitted to bar 1915, Georgia; 1926, Florida; educated Mercer University, A.B., 1911; LL.B., 1915. Practiced, Fitzgerald, Ga., 1915-25; Tampa, Fla., since 1925. Lieutenant, Ordnance Department, U. S. Army, World War. Member Sigma Nu; Tampa, Hillsborough County and Florida State Bar Associations; Masons, (K. T., Shrine), American Legion. Married, one son and one daughter. Office, Tampa, Fla.

WILLIAM C. NORVELL

William C. Norvell, born Palatka, Fla., 1904; admitted to bar 1928, Florida; educated Washington & Lee University, 1922-24; University of Florida, LL.B., 1928. Practiced, Lakeland, Fla., since 1928. Member Sigma Alpha Epsilon; Lakeland and Polk County Bar Associations; Masons, K. of P., Elks. Married, one daughter. Office, Lakeland, Fla.

MARK O'QUIN

Mark O'Quin, born Marlow, Okla., 1902; admitted to bar 1924, Tennessee; Oklahoma; 1926, Florida; educated Vanderbilt University, LL.B., 1924. Practiced, Lakeland, Fla., since 1926. Assistant County Solicitor, Polk County, 1926-31; Judge Criminal Court of Record, Polk County since 1931. Member Beta Theta Pi; Lakeland, Polk County and Florida State Bar Associations; Masons (K. T.), Elks, K. of P., Lions Club. Married, one daughter. Office, Lakeland, Fla.

WILLIAM J. OVEN

William J. Oven, born Franklin County, Fla., 1875; admitted to bar 1898, Florida. Practiced, Florida since 1898. Florida State Legislature 1903-05; County Judge, Franklin County, 1899-1903. Member Tallahassee and American Bar Associations; Masons (K. T.). Married, four sons and three daughters. Office, Tallahassee, Fla.

WILLIAM J. OVEN, JR.

William J. Oven, Jr., born Tallahassee, Fla., 1911; admitted to bar 1933, Florida; educated University of Virginia, LL.B., 1933. Practiced, Tallahassee, Fla. since 1933, associate William J. Oven. Member Theta Chi; Tallahassee Bar Association. Office, Tallahassee, Fla.

MURRAY W. OVERSTREET

Murray W. Overstreet, born Kissimmee, Fla., 1901; admitted to bar 1927, Florida; educated Emory University 1921; University of Florida, LL.B., 1927. Practiced, Kissimmee, Fla., since 1927. States Attorney, 17th Judicial Circuit, 1935. Member Alpha Tau Omega; 17th Judicial Circuit, Florida State Bar Associations; Masons, K. of P., I. O. O. F. Married, two sons. Office, Kissimmee, Fla.

NAT J. PATTERSON

Nat J. Patterson, born Wellborn, Fla., 1883; admitted to bar 1914, Florida; educated Cumberland University, LL.B., 1914. Practiced, Ft. Meade, Fla., since 1915. City Attorney, Ft. Meade, Fla., 1915-32, and since 1934; Florida State Legislature, 1927 Member Polk County Bar Association; Masons (K. T., Shrine). Married, one son and one daughter. Office, Ft. Meade, Fla.

CARL T. PLEUS

Carl T. Pleus, born St. Louis, Mo., 1901; admitted to bar, 1927, Florida; educated University of Colorado, A. B., 1924, LL.B., 1926. Practiced Ocala, Fla., 1927, Orlando, Fla. since 1927. Member Pleus, Williams & Pleus. Member Phi Kappa Tau, Delta Theta Phi; 17th Judicial Circuit and Florida State Bar Associations. Married, one son. Office, Orlando, Fla.

CYRIL E. POGUE

Cyril E. Pogue, born Cullman, Ala., 1903; admitted to bar 1929, Florida; educated University of Florida, LL.B., 1929. Practiced, Clearwater, Fla. since 1929, member McMullen, McMullen & Pogue. Member Pi Kappa Alpha; Clearwater and Florida State Bar Associations; Elks. Office, Clearwater, Fla.

S. PIERRE ROBINEAU

S. Pierre Robineau, born Versailles, France, 1882; admitted to bar 1912 Massachusetts; 1915, Florida; educated Lake Forest, A.B., University of South, M. A., 1909; University of Freiburg, Germany and Sorbonne University, Paris, France, post-graduate work; Harvard University, LL.B., 1912. Practiced Boston, Mass., 1912-14; Miami, Fla., since 1915. City Attorney, Miami, Fla., 1919-21; Florida State Legislature 1929, 31, 33, 35. Captain U. S. Army, A.E.F., 1917-19 (Purple Heart). Member Omega Psi, Alpha Tau Omega; Dade County, Florida State and American Bar Associations, Masons, Elks, American Legion; Order de L' etoile, Noire—French Legion. Married, two daughters. Office, Miami, Fla.

PHILIP A. ROLL

Philip A. Roll, born Cincinnati, Ohio, 1896; admitted to bar 1924, Florida; 1930, Alabama; educated Ohio State University 1915-16; Cumberland University, LL.B., 1924. Practiced, DeLand, Fla., 1924-26; Ft. Myers, Fla., 1926-29; Panama City, Fla., since 1932. Municipal Judge, Ft. Myers, Fla., 1928-29; Director of Aeronautics, State of Alabama 1931-32. Lieutenant, Air Service, U. S. Army, World War. Member Phi Kappa Psi, Sigma Delta Kappa; Bay County, Florida State (v.p. 1933-35) and American Bar Associations; Masons, American Legion, Federation Aeronautic Internationale, U. S. Polo Association. Married, one son. Office, Panama City, Fla.

D. O. ROGERS

Born Hillsborough County, Fla., 1881; admitted to bar 1907, Florida; educated Stetson University, 1904-08. Practiced, Wauchula, Fla., 1908-11; Lakeland, Fla., since 1911. States Attorney, Polk County, 1918-23. Member Lakeland and Polk County Bar Associations; K. of P., I. O. O. F., Elks. Married, one daughter. Office, Lakeland, Fla

RALPH C. ROMEDY

Ralph C. Romedy, born Winsboro, South Carolina, 1892; admitted to bar, 1923, Florida, and Georgia. Practiced Jacksonville, Fla., since 1923. Headquarters Company, 99th division, World War. Married, seven daughters. Office, Jacksonville, Fla.

MERLE E. RUDY

Merle E. Rudy, born Dalton, Ohio, 1885; admitted to bar 1912, Ohio; Michigan; 1926, Florida; educated University of Michigan, LL.B., 1912. Practiced, Akron, Ohio, 1912-25; St. Petersburg, Fla., since 1926. Conciliation Commissioner, Pinellas County since 1934. Member St. Petersburg, Florida State and American Bar Associations. Married, one son and three daughters. Office, St. Petersburg, Fla.

JAMES G. SHARON

James G. Sharon, born Quincy, Fla., 1877; admitted to bar 1918, Florida. Practiced, Tallahassee, Fla., 1918-21; Arcadia, Fla., 1921; Sanford, Fla., since 1921. Member Florida State Legislature, Gadsden County, 1915; Municipal Judge, Sanford, Fla., 1923-25; County Judge, Seminole County since 1925. Member Seminole County, Florida State Bar Associations; Masons, W. O .W. Married, one daughter and three sons. Office, Sanford, Fla.

W. C. SHELTON

W. C. Shelton, born Chattanooga, Tenn., 1899; admitted to bar 1930, Florida; educated Blackstone Institute, LL.B., 1930. Practiced, St. Petersburg, Fla., since 1931. 8th Regiment, Field Artillery, R.D., U. S. Army, World War. Member St. Petersburg and Florida State Bar Associations. Married, one daughter. Office, St. Petersburg, Fla.

MARION E. SIBLEY

Marion E. Sibley, born Milledgeville, Ga., 1902; admitted to bar 1922, Georgia; 1924, Florida; educated University of Georgia 1919-21; University of Illinois, 1921-22. Practiced, Milledgeville, Ga., 1922-24; Miami, Fla., since 1924. Member Phi Delta Phi; Chi Psi; Dade County and Florida State Bar Associations. Married, two sons. Office, Miami, Fla.

SAM S. SILVERMAN

Sam S. Silverman, born Henderson, Ky., 1907; admitted to bar 1929, Florida; educated University of Florida, LL.B., 1929. Practiced, Miami, Fla., since 1929; member Weissbuch & Silverman. Member Phi Beta Delta, Phi Kappa Phi; Dade County Bar Association. Married, one son. Office, Miami, Fla.

N. O. SIMARD

N. O. Simard, born Worcester, Mass., 1882; admitted to bar 1909, Massachusetts; 1925 Florida; educated Harvard University, A.B., 1906; LL.B., 1909. Practiced, Worcester, Mass., 1909-25; St. Petersburg, Fla., since 1925. Member St. Petersburg Bar Association. Married, one son. Office, St. Petersburg, Fla.

JOHN B. SINGELTARY

John B. Singeltary, born Pitt County, N. C., 1866; admitted to bar 1896, Florida. Practiced, Leesburg, Fla., 1896-97; Bradenton, Fla., since 1897. Former Prosecuting Attorney, Manatee County; States Attorney, 10th Judicial Circuit, two years; City Attorney, Bradenton, Fla., since 1927. Member Manatee County, Florida State (v. p. 1933-34) and American Bar Associations; Elks. Married. Office, Bradenton, Fla.

WILLIAM M. SMILEY

William M. Smiley, born Glenville, Ga., 1902; admitted to bar 1922, Georgia; 1926, Florida; educated Mercer University, A.B., 1922; LL.B., 1922. Practiced Macon, Ga., 1922-24; Glenville, Ga., 1924-25; Arcadia, Fla., since 1926, member Jones & Smiley. Member Masons. Married. Office, Arcadia, Fla.

CHARLES WINSTON SMITH

Charles Winston Smith, born Tampa, Fla., 1902; admitted to bar 1933, Florida. Practiced, New Smyrna, Fla., since 1933. Chairman, Board School Trustees since 1929. Member Elks. Married, one daughter and one son. Office, New Smyrna, Fla.

CHARLES L. SNYDER

Charles L. Snyder, born Richmond County, Ga., 1894; admitted to bar 1932, Florida; educated Western State Normal, Kalamazoo, Mich., 1911-12; University of Michigan, 1913-15. Practiced, St. Petersburg, Fla., since 1932. Captain Infantry, Machine Gun Battalion, A. E. F., World War. Member Clearwater and Florida State Bar Associations; Masons, Elks, American Legion. Married, one daughter. Office, St. Petersburg, Fla.

GARLAND W. SPENCER

Garland W. Spencer, born Waycross, Ga., 1899; admitted to bar 1923, Florida; educated University of Florida, LL.B., 1923. Practiced, Sanford, Fla., since 1923. Infantry, U. S. Army, World War. Member Pi Kappa Alpha; Seminole County, Florida State and American Bar Associations; Elks, American Legion, Rotary. One son. Office, Sanford, Fla.

WILSON TRAMMELL

Wilson Trammell, born Lakeland, Fla., 1903; admitted to bar 1925, Florida; educated University of Florida 1922-23; Cumberland University, LL.B., 1925. Practiced Miami, Fla., since 1925. Member Sigma Delta Kappa, Kappa Alpha; Dade County Bar Association. Married, one son. Office, Miami, Fla.

T. S. TRANTHAM

T. S. Trantham, born Camden, S. C., 1888; admitted to bar 1912, Florida; educated Wake Forest College, 1903-05; University of Florida, LL.B., 1912. Practiced, Tallahassee, Fla., 1912-16; Ocala, Fla., 1916-23; Lakeland, Fla., since 1923, member Bryant & Trantham. Assistant Attorney-General, Florida, 1917. Member Alpha Tau Omega; Lakeland, Polk County, Florida State and American Bar Associations; Masons (K. T.). Married, three daughters and one son. Office, Lakeland, Fla.

JOHN H. TREADWELL, Jr.

John H. Treadwell, Jr., born Arcadia, Fla., 1900; admitted to bar 1923, Florida; educated University of Florida, 1918-21; Stetson University, LL.B., 1923. Practiced Arcadia, Fla., since 1923. Member Pi Kappa Alpha, Pi Alpha Delta; K. of P., Elks. Married, one son and one daughter. Office, Arcadia, Fla.

J. V. WALTON

J. V. Walton, born Gallatin, Tenn., 1884; admitted to bar 1905, Virginia and Florida; educated Washington & Lee University, LL.B., 1905. Praeticed, Palatka, Fla. since 1905. Married, four daughters. Office, Palatka, Fla.

THOMAS M. WATROUS

Thomas M. Watrous, born Tampa, Fla., 1908; admitted to bar 1931, Florida; educated University of Florida, A.B.; LL.B., 1931. Practieed, Tampa, Fla., since 1931; associate, Macfarlane, Jackson, Hansbrough & Ferguson. Member Alpha Tau Omega, Phi Delta Phi, Omicron Delta Kappa. Office, Tampa, Fla.

WILLIAM F. WAY

William F. Way, born Liberty County, Ga., 1871; admitted to bar 1889, Florida; 1893, Georgia. Practiced, Sanford, Fla., 1889-93; Moultrie, Ga., 1893-1923; St. Petersburg, Fla., since 1923. Prosecuting Attorney, Colquitt County, two years; City Attorney, Moultrie, Ga., six years; County Attorney, Colquitt County, six years. Municipal Judge, St. Petersburg, Fla., 1925-27. Member Florida State Legislature since 1929; City Attorney, St. Petersburg, Fla., 1933-35. Member St. Petersburg and Florida State Bar Associations; Civitans (Florida State pres. 1927-28), K. of P. Married, three daughters and one son. Office, St. Petersburg, Fla.

JOHN W. WHELAN

John W. Whelan, born Stillwater, Minn., 1886; admitted to bar 1913 Nebraska, 1914 Wyoming, 1926 Florida; educated Creighton University, LL.B., 1913. Practiced, Casper, Wyoming 1913-25; Hollywood, Fla., since 1926. Field Artillery, U. S. Army, World War. Delta Theta Phi; Broward County Bar Association. Married. Office, Hollywood, Fla.

E. F. WILSON

E. F. Wilson, born Moquea, Ill., 1865; admitted to bar 1897, Florida; educated Valparaiso University, LL.B., 1888. Practiced, Palmetto, Fla., 1903-14; St. Petersburg, Fla., since 1914, member Wilson & Bogue. Member St. Petersburg and Florida State Bar Associations; K. of P., Elks, W. O. W. Married, one son. Office, St. Petersburg, Fla.

W. E. WINDERWEEDLE

W. E. Winderweedle, born Day, Fla., admitted to bar 1931, Florida; educated Rollins College, B.S., 1928; University of Florida, LL.B., 1931. Practiced Orlando, Fla., and Winter Park, Fla., since 1931. City Attorney, Winter Park, Fla. since 1933. Member Theta Kappa Nu; 17th Judicial Circuit Bar Association. Married. Office, Winter Park, Fla.

WILLIAM J. WOOD

William J. Wood, born Scott County, Va., 1882; admitted to bar 1909, Indiana; 1922, Florida; educated Purdue University 1905-1907; University of Virginia, LL.B., 1910. Practiced, Lebanon, Ind., 1910-23; Ft. Myers, Fla., since 1923. Prosecuting Attorney, 20th Judicial Circuit, Indiana 1911-13; City Attorney, Lebanon, Ind., 1913-17; Mayor, Ft. Myers, Fla. 1929-30; Florida State Legislature, Lee County, 1933 and 1935, City Attorney, Ft. Myers, Fla., since 1934. Member Sigma Nu; Lee County Bar Association; Masons, (Shrine), Elks. Married, one son. Office, Ft. Myers, Fla.

W. E. WOODWARD

W. E. Woodward, born Quincy, Fla., 1906; admitted to bar 1931, Florida; educated University of Florida, LL.B., 1931. Practiced Quincy, Fla. since 1931. County Judge, Gadsden County since 1932. Member Theta Upsilon Omega. Married, one son. Office, Quincy, Fla.

W. THEO WOODWARD

W. Theo Woodward, born Lewis, Iowa, 1874; admitted to bar 1927, Florida; educated Stetson University, LL.B., 1927. Practiced, DeLand, Fla., since 1927. Member Florida State Bar Association; Masons, I. O. O. F. Married, one son. Office, DeLand, Fla.

GEORGE W. WYLIE

George W. Wylie, born Lynn, Mass., 1891; admitted to bar 1917, New York; 1923, Florida; educated New York University, LL.B., 1911; LL.M., 1912. Practiced New York City 1911-23; St. Petersburg, Fla., since 1923, member Wylie & Warren, St. Petersburg, Fla. City Attorney, St. Petersburg, Fla., 1924-25. Lieutenant U. S. Naval Reserve Forces, World War. St. Petersburg (pres. 1931-32), Florida State and American Bar Associations; Masons, American Legion, University Club. Married, one son. Office, St. Petersburg.

Aaron, M. B. ..... Ft. Lauderdale
Abbott, J. A. ..... Miami
Abraham, Fred S. ..... Tampa
Adams, A. ..... Ft. Pierce
Adams, Elliott ..... Jacksonville
Adams, Hal W. ..... Mayo
Adams, John H. ..... Delray Beach
Adams, J. R. ..... Jacksonville
Adams, M. B. ..... Miami
Adams, P. G. ..... Crestview
Adams, Thomas B. ..... Jacksonville
Adair, Henry P. ..... Jacksonville
Adkins, A. Z. ..... Starke
Adkins, J. C. ..... Gainesville
Agee, Vernon G. ..... St. Petersburg
Aikin, Dean ..... St. Petersburg
Airth, Alfred T. ..... Live Oak
Akerman, Alexander ..... Tampa
Akerman, Alexander, Jr., ... Tampa
Akerman, Emory S. ..... Leesburg
Akerman, Hugh ..... Orlando
Akerman, Joe ..... Orlando
Aikin, E. G., Jr. ..... Orlando
Akridge, William C. ..... Cocoa
Albritton, Paul C. ..... Sarasota
Albury, Wm. V. ..... Key West
Alderman, F. C. ..... Ft. Myers
Alderman, F. C., Jr. ..... Ft. Myers
Alexander, Gary W. ..... Jacksonville
Alexander, L. W. ..... Jacksonville
Alexander, T. ..... Tampa
Alfman, L. ..... Miami
Allen, C. ..... Miami
Allen, LeRoy ..... Tampa
Allen, Wayne ..... Miami
Allen, William P. ..... Bartow
Allison, John M. ..... Tampa
Allison, J. M. ..... Tampa
Altman, T. C. ..... Tampa
Altman, P. ..... Tampa
Amidon, R. H. ..... Lakeland
Amis, Homer T. ..... W. Palm Beach
Anderson, Arthur L. ..... Tampa
Anderson, H. ..... Pensacola
Anderson, H. L. ..... Jacksonville
Anderson, H. Loy ..... Ocala
Anderson, J. B. ..... Jacksonville
Anderson, Robert H. ..... Jacksonville
Anderson, Robert L. ..... Ocala
Anderson, Thos. H. ..... Miami
Anderson, W. O. ..... Orlando
Anderson, Wilbur F. ..... Bronson
Anderson Wm. F. ..... Orlando
Andrews, C. O. ..... Orlando
Andrews, Charles ..... Orlando
Angle, Bayard ..... Tampa
Anthon, D. ..... St. Petersburg
Anthon, H. O. ..... St. Petersburg
Arnest, J. Douglas ..... Sarasota
Askew, Erle B. ..... St. Petersburg
Archibald, W. M. ..... Jacksonville
Aronovitz, A. ..... Miami
Arnow, C. C. ..... Jacksonville
Ashby, C. G. ..... Jacksonville
Ashmore, C. N. ..... Crawfordville
Ashmore, R. W., Jr. ..... Crawfordville
Atkinson, Clyde W. ..... Tallahassee
Atkinson, Edith M. ..... Miami
Atkinson, H. F. ..... Miami
Ausley, Chas. S. ..... Tallahassee
Austin, J. M. ..... Leesburg
Auvil, Arthur L. ..... Dade City
Avent, R. M. ..... Jacksonville
Avriett, C. A. ..... Jasper
Axleroad, Benj. ..... Miami
Axtell, E. P. ..... Jacksonville
Axtell, R. R. ..... Jacksonville
Bailey, C. C. ..... Jacksonville
Bailey, H. ..... Chipley
Bailey, J. W. ..... Panama City
Bainum, C. A. ..... St. Petersburg
Baisden, F. R. ..... Orlando
Baker, Alec ..... Miami
Baker, A. M. ..... Moore Haven
Baker, E. R. ..... Winter Haven
Baker, H. J. ..... Fernandina
Baker, John G. ..... Orlando
Baker, John P. ..... St. Augustine
Baker, L. R. ..... West Palm Beach
Baker, R. A. ..... Jacksonville
Baker, W. E. ..... Gainesville
Baldwin, L. W. ..... Jacksonville
Baldwin, H. C. ..... Gainesville
Baldwin, Henry C. ..... Miami
Bales, B. A. ..... Moore Haven
Ball, F. H. ..... Jacksonville
Bamberg, Chandler ..... Jasper
Bandel, L. ..... Miami
Barber, Raleigh T. ..... Tampa
Barco, S. J. ..... Miami
Barker, Albert E., Jr. ..... Jacksonville
Barker, W. J. ..... Sebring
Barlow, I. P. ..... Wauchula
Barnes, Allie R. ..... Lake Wales
Barnes, W. Kenneth ..... Dade City
Barnes, W. V. ..... Jacksonville
Barnes, Paul D. ..... Miami
Barnes, W. B. ..... Jacksonville
Barrett, U. C. ..... St. Petersburg
Barringer, Harrison E. ..... Sarasota
Barrow, George W. ..... Crestview
Barrs, Burton ..... Jacksonville
Barrs, Newcomb ..... Jacksonville
Barton, McKinney ..... St. Petersburg
Basch, Curtis ..... DeLand
Baskin, H. H. ..... Clearwater
Baskin, Norris F. ..... Ocala
Bass, Z. ..... New Smyrna
Batchelor, O. D. ..... Miami
Baugher, M. F. ..... West Palm Beach
Baum, M. Earl ..... Coconut Grove
Baya, G. Emery ..... Tampa
Baya, G. J. ..... Miami
Baya, Harry ..... Tampa
Baya, Joseph F. ..... Tampa
Baynard, H. S. ..... St. Petersburg
Baynard, Robert S. ..... St. Petersburg
Baynes, E. M. ..... West Palm Beach
Bayston, A. H. ..... Miami
Baxter, E. G. ..... Gainesville
Baxter, Maxwell ..... Ft. Lauderdale
Beacham, John R. ..... West Palm Beach
Beall, Egbert ..... West Palm Beach
Beall, Philip D. ..... Pensacola
Beardall, William ..... Orlando
Beardsley, W. ..... Miami
Beasley, Thos. D. ..... DeFuniak Springs
Beck, Herbert D. ..... Belle Glade
Beckett, Paul A. ..... Orlando
Beckes, Lyman M. ..... Orlando
Beckham, Walter H. ..... Miami
Bedell, Chester ..... Jacksonville
Bedell, George C. ..... Jacksonville
Beggs, E. D. ..... Pensacola
Beggs, E. Dixie ..... Pensacola
Beggs, E. D. ..... Ft. Myers
Behrens, H. ..... Miami
Bell, A. H. ..... Green Cove Springs
Bell, J. ..... Tampa
Bell, S. H. ..... Green Cove Springs

Bell, W. D. ..... Arcadia
Bennett, Charles E. ..... Jacksonville
Bennett, R. L. ..... Clearwater
Benson, Clifton D. ..... Miami
Bentley, Ed. R. ..... Lakeland
Berling, J. ..... Miami
Bernstein, A. B. ..... Miami
Berry, D. W. ..... Pensacola
Berryhill, T. O. ..... Ft. Lauderdale
Bethell, J. U. ..... St. Petersburg
Bevis, Wm. F. ..... Bartow
Bickner, G. N. ..... St. Petersburg
Bie, Osmond R. ..... Tampa
Bien, M. R. ..... Orlando
Billingsley, H. M. ..... Lakeland
Bills, J. C., Jr. ..... West Palm Beach
Binford, R. C. ..... Tampa
Binkley, A. C. ..... Pensacola
Bird, John U. ..... Clearwater
Bird, Thomas B. ..... Monticello
Bisant, O. M. ..... Jacksonville
Bishop, Henry W. ..... Eustis
Bivens, W. J. ..... Tampa
Black, A. K. ..... Lake City
Black, D. L. ..... Daytona Beach
Blackshear, D. ..... Miami
Blackwell, C. D. ..... West Palm Beach
Blackwell, J. L. ..... Live Oak
Blackwell, J. N. ..... Palatka
Blackwell, T. J. ..... Miami
Blake, E. S. ..... Quincy
Blake, Chas. F. ..... Tampa
Blakey, H. M. ..... Bradenton
Blalock, Tom C. ..... West Palm Beach
Blanchard, M. L. ..... St. Petersburg
Blanton, H. M. ..... Clearwater
Blanton, L. W. ..... Perry
Blanton, W. F. ..... Miami
Bledsoe, John H. ..... Tampa
Blocker, D. W. ..... Tampa
Blocker, John C. ..... St. Petersburg
Blondheim, S. S. ..... Jacksonville
Blount, J. Henry ..... Jacksonville
Bludworth, Glenn ..... DeFuniak Springs
Bly, Grant ..... DeLand
Boggs, Dean ..... Jacksonville
Bogue, L. C. ..... St. Petersburg
Bolles, G. C. ..... Miami
Bond, William B. ..... Jacksonville
Boone, Robert J. ..... Miami
Booth, C. E. ..... Daytona Beach
Booth, Lee Madden ..... Jacksonville
Booth, J. ..... St. Petersburg
Boozer, E. C. ..... West Palm Beach
Boozer, R. T. ..... West Palm Beach
Boozer, W. H. ..... West Palm Beach
Borchardt, Bernie ..... Tampa
Borchardt, S. ..... Tampa
Bosarge, Edward A. ..... Bartow
Boswell, C. A. ..... Bartow
Boswell, C. A., Jr. ..... Bartow
Botts, Fred ..... Miami
Bowen, Crate D. ..... Miami
Bowen, I. S. ..... Jacksonville
Bowen, O. M. ..... St. Petersburg
Bowen, Reeves ..... Chipley
Bowyer, E. N. ..... Lakeland
Boureau, H. N. ..... Miami
Bourland, C. M. ..... Tampa
Bouvier, John A. ..... Miami
Boyd, J. R., Jr. ..... Jacksonville
Boyce, E. L. ..... Miami
Boyer, Chauncey ..... Orlando
Boyle, Lloyd F. ..... Sanford
Boynton, Lennard O. ..... Bartow
Bozeman, W. O. ..... Miami
Bradley, A. S. ..... St. Petersburg
Bradley, Alden S. ..... Palatka
Bradley, R. E. ..... Lake Wales
Brandies, J. V. ..... Jacksonville
Branning, H. P. ..... Miami
Brannon, L. H. ..... DeFuniak Springs
Brannon, W. Brantley ..... Lake City
Brass, B. F. ..... Daytona Beach
Brennan, F. D. ..... Jacksonville Beach
Brewton, W. H. ..... New Port Richey
Bridges, E. L. ..... Orlando
Bridges, Edward S. ..... Orlando
Brigham, Edward F. P. ..... Miami
Brinson, Paul H. ..... St. Petersburg
Brobston, E. ..... Tampa
Brock, Charles S. ..... St. Petersburg
Brodie, R. ..... Tampa
Broetzman, Marie C. ..... Jacksonville
Brogden, A. L. ..... Jacksonville
Brooker, William C. ..... Tampa
Brooks, A. C. ..... Tampa
Brooks, G. G. ..... Key West
Brooks, Marion ..... Miami
Brooks, R. R. ..... Tampa
Broome, G. R. ..... Miami
Broome, L. E. ..... Orlando
Brophy, T. G. ..... Jacksonville
Brown, Armstead ..... Tallahassee
Brown, A. C. ..... Ft. Pierce
Brown, A. Dana ..... Jacksonville
Brown, Clarence J. ..... Pensacola
Brown, C. L. ..... Miami
Brown, Clyde R. ..... Bonifay
Brown, F. S. ..... Panama City
Brown, F. W. ..... Tampa
Brown, G. L. ..... Clearwater
Brown, H. O. ..... Lake Butler
Brown, J. O., Jr. ..... Palmetto
Brown, J. R. ..... Tampa
Brown, M. F. ..... Tampa
Brown, R. C. Tampa ..... Tampa
Brown, R. E. ..... Arcadia
Brown, S. C. ..... Tampa
Brown, W. F. ..... Miami
Brown, W. F., Jr. ..... Miami
Browne, J. B. ..... Key West
Brunstetter, Roscoe ..... Miami
Bruton, James D. ..... Plant City
Bryan, Allan ..... Jacksonville
Bryan, Edwin L. ..... Tampa
Bryan, J. Stockton ..... West Palm Beach
Bryan, Nathan P. ..... Jacksonville
Bryant, F. D. ..... Gainesville
Bryant, F. E. ..... Miami
Bryant, Joseph M. ..... Jacksonville
Bryant, K. ..... Lakeland
Bryant, Thomas W. ..... Lakeland
Bucholtz, S. ..... Jacksonville
Buck, P. E. ..... DeLand
Bucklew, Sam Jr. ..... Tampa
Budd, Garland M., Jr. ..... Miami
Buford, Rivers ..... Tallahassee
Buford, Shelby ..... West Palm Beach
Buie, A. P. ..... Ocala
Buie, D. M. ..... Eustis
Buie, G. A., Jr. ..... Lake City
Bull, J. W. ..... Tampa
Bullock, J. R. ..... West Palm Beach
Bullock, W. S. ..... Ocala
Bunch, J. H. ..... Jacksonville
Burcham, B. ..... Orlando
Burford, R. A. ..... Ocala
Burkett, J. F. ..... Sarasota
Burns, C. Robert ..... West Palm Beach

Burns, F. M. ..... Jacksonville
Burnside, Walter N. ..... Tampa
Burr, R. R. ..... Miami
Burrow, J. F. ..... Orlando
Burt, Frederick Wm. ..... Palatka
Burton, L. Burton ..... Wauchula
Burton, Robert A. ..... Lakeland
Burton, W. Ross ..... Miami
Burwell, William A. ..... Miami
Bush, Billie B. ..... Tampa
Bussey, A. S. ..... West Palm Beach
Bussey, James R. ..... St. Petersburg
Butler, E. H. ..... Miami
Butler, J. Turner ..... Jacksonville
Butler, Byron N. ..... Perry
Butler, Thomas W. ..... Punta Gorda
Butt, Noah B. ..... Cocoa
Buttram, J. H. ..... Palmetto
Butts, Frank L. ..... Miami
Byington, John S. ..... Daytona Beach
Byrd, Curtis ..... Ft. Lauderdale
Byrd, C. Y. ..... Delray Beach
Byrom, I. P. ..... St. Petersburg
Cacciatore, L. ..... Tampa
Cade, W. R. ..... Lakeland
Cadel, J. S. ..... Kissimmee
Cahoon, W. B., Jr. ..... Jacksonville
Cain, W. Q. ..... West Palm Beach
Caldwell, Manley P. ..... West Palm Beach
Caldwell, Millard F., Jr. ..... Milton
Caldwell, S. ..... Miami
Calhoun, Edward Noble ..... St. Augustine
Calhoun, Julian C. ..... Palatka
Calhoun, Randolph ..... Sarasota
Calkins, James E. ..... Miami
Callaway, E. E. ..... Lakeland
Calvert, D. E. ..... St. Petersburg
Campbell, A. G. ..... DeFuniak Springs
Campbell, C. I. ..... Tampa
Campbell, D. ..... Tampa
Campbell, D. C. ..... Jacksonville
Campbell, F. M. ..... Wewahitchka
Campbell, Lloyd ..... Cocoa
Campbell, Mary G. ..... Marianna
Campbell, P. H. ..... Miami
Campbell, Roy ..... Tallahassee
Campbell, W. C. ..... Tampa
Cannon, A. Patrick ..... Miami
Cannon, Frank T. ..... Jacksonville
Canon, J. B. ..... Palatka
Canon, J. J. ..... Palatka
Caraballo, Martin ..... Tampa
Caraballo, Martin, Jr. ..... Tampa
Carey, B. E. ..... Miami
Carey, C. I. ..... St. Petersburg
Carey, B. W. ..... St. Augustine
Carlton, Doyle E. ..... Tampa
Carlton, A. B. ..... Tampa
Carlton, Mabry A. ..... Jacksonville
Carlton, T. Mabry ..... Wauchula
Carlton, Thad H. ..... Ft. Pierce
Carmichael, A. D. ..... Chipley
Carmichael, P. M. ..... Gainesville
Carmichael, M. D. ..... West Palm Beach
Caro, Forsyth ..... Pensacola
Carnot, A. P. ..... Jacksonville
Carnus, T. S. ..... Tampa
Carpenter, A. E. ..... Orlando
Carpenter, J. E. ..... St. Petersburg
Carr, E. ..... Miami
Carr, H. M. ..... Miami
Carr, H. R. ..... Miami
Carroll, Charles A. ..... Miami
Carroll, Raymond ..... St. Augustine
Carson, James M. ..... Tampa
Carter, C. N. ..... Tallahassee
Carswell, P. ..... Crawfordville
Carter, D. H. ..... Pensacola
Carter, F. B. ..... Pensacola
Carter, F. B., Jr. ..... Pensacola
Carter, G. B. ..... Orlando
Carter, H. E. ..... Tallahassee
Carter, John H. ..... Marianna
Carter, John H., Jr. ..... Marianna
Carter, Paul ..... Marianna
Carter, W. A. ..... Tampa
Caruthers, L. K. ..... Wildwood
Carver, A. R. ..... Lakeland
Case, Lawrence C. ..... Jacksonville
Cascbier, H. N. ..... Lakeland
Casey, Lawrence O. ..... Miami
Casler, E. B., Jr. ..... Clearwater
Cason, F. W. ..... Miami
Cassels, J. E. ..... Plant City
Castiglia, T. B. ..... Tampa
Catts, S. J., Jr. ..... West Palm Beach
Cavanagh, S. H. ..... Jacksonville
Chadwich, A. W., Jr. ..... St. Augustine
Chambliss, J. W. ..... Tampa
Chancey, C. L. ..... Ft. Lauderdale
Chancey, J. T. ..... Tampa
Chancey, R. E. L. ..... Tampa
Chapman, J. L. ..... West Palm Beach
Chapman, Roy H. ..... Lake City
Chappell, Dan ..... Miami
Cheetham, J. M. ..... Miami
Cheney, J. H. ..... Ft. Lauderdale
Cheshire, J. B. ..... Lakeland
Chillingworth, C. E. ..... West Palm Beach
Chillingworth, R. C. ..... West Palm Beach
Choate, Emett C. ..... Miami
Christie, W. McL. ..... Jacksonville
Chubb, Harry C. ..... St. Petersburg
Cisco, B. R. ..... Miami
Clark, F. J. ..... Jacksonville
Clark, George T. ..... Miami
Clark, Joe S. ..... St. Petersburg
Clarke, Arthur L. ..... Sarasota
Clarke, E. M. ..... Jacksonville
Clarke, S. D. ..... Monticello
Clarkson, P. Moody ..... Jacksonville
Clarkson, P. ..... Miami
Clayton, E. A. ..... Gainesville
Clayton, O. J. ..... Quincy
Cleare, Allan B., Jr. ..... Key West
Clement, Andrew Y. ..... Miami
Clement, Archie ..... Tarpon Springs
Clements, A. ..... Ft. Myers
Clements, J. C. ..... Ft. Myers
Clements, J. R. ..... Lakeland
Clements, W. R. ..... New Smyrna
Cline, V. E. .....
Clinkscales, H. R. ..... Miami
Clonts, A. R. ..... Stuart
Close, Zorah B. ..... Lakeland
Clyatt, Lee J. ..... Bartow
Coachman, H. L. ..... Tampa
Coates, J. F. ..... Miami
Cobb, Otis M. ..... Vero Beach
Cobb, W. M. ..... Daytona Beach
Cobb, W. A. ..... West Palm Beach
Cobbey, L. W. ..... Tampa
Cockrell, Alston ..... Jacksonville
Cockrell, A. W., Jr. ..... Jacksonville
Cockrell, N. ..... Jacksonville
Cockrell, P. D. ..... Miami
Coe, John M. ..... Pensacola
Coe, R. P. ..... Miami
Coffee, E. C. ..... Jacksonville
Cohen, Benj. ..... Miami

Cohen, Elmore ..... West Palm Beach
Cohen, M. H. ..... Tampa
Cohn, F. J. ..... Miami
Cole, Henry ..... Tampa
Coleman, B. R. ..... Miami
Coleman, Burnis T. ..... Panama City
Coleman, George W. ..... West Palm Beach
Coles, A. Pickens ..... Tampa
Collins, H. C. ..... Leesburg
Collins, LeRoy ..... Tallahassee
Collins, M. M. ..... Palatka
Collins, Thomas J. ..... St. Petersburg
Collins, W. S. ..... Titusville
Colson, W. W., Jr. ..... Miami
Cone, F. P. ..... Lake City
Cone, J. W. ..... Tampa
Cone, W. B. ..... MacClenny
Conley, J. R. ..... Jacksonville
Conley, T. W., Jr. ..... Okeechobee
Conklin, Millard B. ..... Daytona Beach
Conner, G. C. ..... Miami
Coogler, Francis B. ..... Brooksville
Coogler, M. A. ..... Brooksville
Cook, Bayard S. ..... St. Petersburg
Cook, H. T. ..... Bunnell
Cook, M. L. ..... St. Petersburg
Cook, W. E. ..... West Palm Beach
Cooley, Thomas H. ..... Mt. Dora
Cooper, B. L. ..... Tampa
Cooper, C. P. ..... Jacksonville
Cooper, John C., Jr. ..... Jacksonville
Cooper, J. R. ..... Miami
Cooper, Nell ..... Miami
Cooper, R. M. ..... Miami
Cooper, R. T. D. ..... Tampa
Cooperman, L. W. ..... St. Petersburg
Copeland, E. R. ..... Miami Beach
Copley, Luther L. ..... Miami
Copp, Cyril C. ..... Jacksonville
Cork, T. C. ..... Clermont
Corlett, C. S., Jr. ..... Miami
Cornelius, A. F. ..... Tampa
Cornelius, G. H. ..... Tampa
Cornell, S. ..... Bradenton
Costello, H. ..... Miami
Couchman, H. E. ..... Daytona Beach
Coulter, B. T. ..... Miami
Courtney, Cliff ..... Miami
Couse, J. M. ..... Moore Haven
Cowart, R. E. ..... Madison
Cox, B. A. ..... Orlando
Cox, C. M. ..... Chipley
Cox, N. E. ..... Jacksonville
Coxe, Curtis C. ..... St. Augustine
Cozatt, Joseph B. ..... Miami
Craig, E. R. ..... Winter Haven
Crary, Evans ..... Stuart
Crawford, D. ..... Ft. Pierce
Crawford, J. T. G. ..... Jacksonville
Crews, A. S. ..... Starke
Crews, P. Guy ..... Jacksonville
Crichlow, W. B. S. ..... Bradenton
Crim, C. H. ..... Ft. Lauderdale
Crittenden, Harvey C. ..... Winter Haven
Crocker, O. L. ..... Trenton
Crofton, L. C. ..... Titusville
Crom, Frank R. ..... Tampa
Crossley, C. F. ..... Ocala
Crutchfield, I. P. ..... Jacksonville
Cunniff, Thomas A. ..... St. Petersburg
Cunningham, J. E. ..... Sarasota
Cunningham, P. J. ..... West Palm Beach
Currie, F. A. ..... West Palm Beach
Curry, C. C. ..... Miami
Curry, L. E. ..... Miami
Cushman, Lucius J. ..... Miami
Cutts, Eldridge ..... Lakeland
Dame, Fem C. ..... Ft. Pierce
Dame, H. J. ..... Ft. Pierce
Daniel, James N. ..... Chipley
Daniel, Richard P. ..... Jacksonville
Darby, A. M. ..... Pensacola
D'Arpa, Albert D. ..... Tampa
Dart, E. ..... Jacksonville
Dart, Francis C. ..... Sarasota
Dart, F. W. ..... Sarasota
Davant, J. C. ..... Clearwater
Davis, Charles E. ..... Madison
Davis, Clair A. ..... St. Petersburg
Davis, Darrey A. ..... Miami
Davis, E. C. ..... Miami
Davis, Ellis F. ..... Kissimmee
Davis, E. Tillman ..... Tallahassee
Davis, E. W. ..... Orlando
Davis, Fred H. ..... Tallahassee
Davis, G. B. ..... Miami
Davis, Joseph I. ..... Miami
Davis, Joe W. ..... St. Petersburg
Davis, J. S. ..... St. Petersburg
Davis, McKenney J. ..... Jacksonville
Davis, Robert C. ..... Orlando
Davis, R. E. ..... Miami
Davis, Robert J. ..... Ft. Lauderdale
Davis Troy C. ..... Miami
Davis, Wm. ..... St. Petersburg
Davis, W. T. ..... Madison
Davis, William T. ..... Orlando
Dawson, Marion L. ..... Brooksville
Dayton, George C. ..... Dade City
Dayton, Orvil L. ..... Dade City
Dayton, Orvil L., Jr. ..... Dade City
DeCottes, Geo. A. ..... Sanford
DeHoff, P. D. ..... Jacksonville
DeHoff, W. J. ..... Jacksonville
DeJarnette, H. Reid ..... Miami
Dekle, Seth ..... Tampa
DeLoach, W. J. ..... Lakeland
DeMarco, J. ..... Tampa
Denham, R. O. ..... Bartow
Denison, E. O. ..... Ft. Pierce
Devane, E. C. ..... Tampa
Dew, Jack Carlos ..... St. Petersburg
Dewberry, J. A. ..... Miami
Dewell, Robert T. ..... Haines City
Dial, Wm. H. ..... Orlando
Diamond, C. P. ..... Vero Beach
Diamond, S. H. ..... Tallahassee
Diaz, E. ..... Tampa
Dickenson, Edwin R. ..... Tampa
Dickenson, W. B. ..... Tampa
Dickinson, C. P. ..... Orlando
Dickinson, J. ..... St. Petersburg
Dickinson, J. J. ..... Orlando
Dighton, S. R. ..... DeLand
Dineen, W. P. ..... Jacksonville
Diver, J. S. ..... Jacksonville
Divona, B. ..... Tampa
Dixon, James A. ..... Miami
Dodge, Jas. W. ..... Jacksonville
Dodge, John W. ..... Jacksonville
Doggett, J. L. ..... Jacksonville
Doggett, J. L., Jr. ..... Jacksonville
Donahoo, John W. ..... Jacksonville
Donley, J. P. ..... St. Petersburg
Donnell, E. B. ..... West Palm Beach
Donnelly, Emmett A. ..... Lake Wales
Donovan, Mae T. ..... Daytona Beach
Dopson, Walter A. ..... MacClenny
Dorman, F. C. ..... St. Petersburg
Doss, William D. ..... Quincy

Douglas, A. M. ..... Panama City
Douglas, B. T. ..... Gainesville
Douglas, Dorothy ..... Clearwater
Douglas, Zach H. ..... Gainesville
Dowda, Thomas B. ..... Palatka
Dowdell, Thos. J. ..... Miami
Dowling, Frank B. ..... Miami
Dowling, R. C. ..... Jacksonville
Downing, G. A. ..... Tampa
Dozier, Lamar B. ..... Sarasota
Draper, Miles H. ..... Tampa
Dressler, A. C. ..... Miami
Drew, E. Harris ..... West Palm Beach
Drew, J. Luther ..... West Palm Beach
Drummond, A. P. ..... Bonifay
Drumright, Ernest B. ..... Tampa
Dubbin, A. S. ..... Miami
Dubler, S. ..... Miami
DuBose, John W. ..... Miami
Duff, R. F. ..... Tampa
Dunavan, D. L. ..... Lakeland
Duncan, C. E. ..... Tavares
Duncan, Harry C. ..... Tavares
Duncan, Thomas E. ..... Gainesville
Duncan, Robert H. ..... Jacksonville
Dunham, David R. ..... St. Augustine
Dunigan, W. C. ..... Miami
Dunn, Edgar H. ..... St. Petersburg
Dunn, James A. ..... Miami
Dunn, M. N. ..... West Palm Beach
Dunn, William J. ..... Miami Beach
Dunscombe, C. ..... Stuart
Dunwody, A. ..... Miami
Dupree, J. W. ..... Tampa
Durrance, Charles M. ..... Jacksonville
Durrance, G. C. ..... Okeechobee
Durrance, J. C. ..... Jacksonville
Durrance, S. E. ..... Orlando
Duss, John S., Jr. ..... New Smyrna
Duval, Louis W. ..... Ocala
Dyal, E. M. ..... Quincy
Dye, Dewey A. ..... Bradenton
Dyer, David W. ..... Miami
Dyer, Thomas A. ..... Miami
Earnest, Robert L. ..... West Palm Beach
Early, John L. ..... Sarasota
Eaton, J. S. ..... Miami
Edmondson, J. A. ..... Tallahassee
Edmunds, J. Ollie ..... Jacksonville
Edrehi, J. Montrose ..... Pensacola
Edwards, Carlos L. ..... Miami
Edwards, John S. ..... Lakeland
Edwards, O. O. ..... Cross City
Edwards, M. H. ..... Bartow
Edwards, P. B. ..... Bartow
Eggum, Joseph L. ..... Miami
Eisenbach, H. A. ..... Bunnell
Ellars, O. Raymond ..... Orlando
Elliot, James N. ..... Milton
Ellis, C. S. ..... Miami
Ellis, E. B. ..... St. Petersburg
Ellis, Elgar P. ..... Miami
Ellis, T. B., Jr. ..... Ft. Pierce
Ellis, T. D., Jr. ..... Hollywood
Ellis, Thomas Jean ..... Miami
Ellis, William H. ..... Tallahassee
Ellis, William N. ..... Orlando
Ellmore, F. H. Jr. ..... Jacksonville
English, B. H. ..... Lake City
English, George W., Jr. ..... Ft. Lauderdale
Enstrom, H. C. ..... Miami
Enwall, Hayford O. ..... Miami
Epstein, Leonard ..... Miami
Ervin, Richard W. ..... Palatka
Esarey, M. L. ..... West Palm Beach
Etheredge, James T. ..... Jacksonville
Etheridge, W. D. ..... Tampa
Evans, A. W. ..... Miami
Evans, Evan T. ..... Jacksonville
Evans, W. F. ..... Sarasota
Evans, W. I. ..... Miami
Everett, Lloyd T. ..... DeLand
Everhart, Thos. B. ..... Miami
Everson, Geo. B. ..... Hastings
Eyles, H. H. ..... Miami
Fabinsinski, L. L. ..... Pensacola
Falls, Otho E. ..... West Palm Beach
Fancher, Frank T. ..... West Palm Beach
Fant, Julian E. ..... Jacksonville
Farish, Joseph D. ..... West Palm Beach
Farnsworth, Harold C. ..... Tampa
Farr, Earl D. ..... Punta Gorda
Farr, L. C. ..... Wauchula
Farrington, C. E. ..... Ft. Lauderdale
Farrior, J. R. ..... Tampa
Fee, Fred ..... Ft. Pierce
Feibelman, Herbert U. ..... Miami
Feinberg, S. ..... Tampa
Felix, Douglas D. ..... Miami
Felson, Edgar M. ..... Jacksonville
Fenderson, Kendrick E. ..... St. Petersburg
Ferguson, Chester H. ..... Tampa
Ferguson, D. Niel ..... Ocala
Ferguson, T. S. ..... Miami
Fernandez, A. A. ..... Tampa
Ferrell, R. H. ..... Miami
Ferreyra, D. E. ..... Homestead
Feuer, G. ..... Miami
Field, N. R. ..... Miami
Fielding, T. W. ..... Gainesville
Fielding, W. S. ..... DeLand
Fields, C. W. ..... Tampa
Fields, D. W. ..... DeLand
Finch, James H. ..... Marianna
Finch, W. F. ..... West Palm Beach
Fincher, G. W. ..... Daytona Beach
Finney, Miriam ..... Miami
Fish, Bert ..... DeLand
Fish, C. B. ..... Sarasota
Fishback, G. B. ..... Orlando
Fisher, A. Alston ..... Pensacola
Fisher, Charles E. ..... St. Petersburg
Fisher, Horner C. ..... West Palm Beach
Fisher, Stella Biddle ..... Gainesville
Fisher, V. R. ..... Tampa
Fisher, William ..... Pensacola
Fisher, William, Jr. ..... Pensacola
Fishler, Herbert Wm. ..... Fernandina
Fitzgerald, T. E. ..... Daytona Beach
Fleenor, G. W. ..... Lake Worth
Fleming, Edward E. ..... Miami
Fleming, F. P. ..... Jacksonville
Fleming, Thomas F. ..... Ft. Lauderdale
Fleming, W. O. ..... Cocoa
Fletcher, Duncan U. ..... Jacksonville
Florence, Robert S. ..... Miami
Flory, Roger V. ..... Sarasota
Flowers, J. M. ..... Miami
Flynn, Chas. E. ..... Jacksonville
Foote, L. Y. ..... Jacksonville
Ford, N. Dwight ..... Bradenton
Fordham, A. C. ..... West Palm Beach
Foskett, W. W. ..... West Palm Beach
Foster, M. F. ..... DeLand
Fowler, Cody ..... Tampa
Fowler, W. T. ..... Jacksonville
Foye, G. K. ..... St. Petersburg
Fozzard, H. B. ..... Jacksonville
Franklin, A. M. ..... Miami
Franklin, J. A. ..... Ft. Myers

Franks, A. C. ..... Miami
Frazier, J. W. ..... Tampa
Frazier, J. W., Jr. ..... Tampa
Frederick, Herbert B. ..... Daytona Beach
Freeland, W. L. ..... Miami
Freidman, Arthur S. ..... Miami
Frink, Russell L. ..... Jacksonville
Fuller, Herbert F. ..... New Smyrna
Fullerton, Geo. I. ..... New Smyrna
Fusillo, Paul ..... Tampa
Fusselman, Paul F. ..... St. Petersburg
Futch, J. E. ..... DeLand
Futch, L. E. ..... Ocala
Futch, T. G. ..... Leesburg
Fuqua, J. Ben ..... Palmetto
Gage, A. W. ..... Clearwater
Gaines, John B. ..... Leesburg
Galen, Daniel P. ..... Miami
Gallagher, J. S. G. ..... Miami
Gallogly, J. A. ..... Miami
Game, Paul ..... Tampa
Garcia, Edward V. ..... Jacksonville
Gardiner, C. H. ..... Daytona Beach
Gardiner, W. J. ..... Daytona Beach
Gardner, I. N. ..... Miami
Garner, J. F., Jr. ..... Lakeland
Garrett, G. P. ..... Orlando
Gary, T. P. ..... Brooksville
Gaskin, Shelby G. ..... Orlando
Gaskins, P. L. ..... Jacksonville
Gaulden, L. S. ..... West Palm Beach
Gautier, E. W. ..... New Smyrna
Gautier, Redmond B. ..... Miami
Gautier, R. B., Jr. ..... Miami
Gedney, J. D. ..... West Palm Beach
Geiger, G. W. ..... Green Cove Springs
Geiger, J. D. ..... Dade City
Getzen, J. C., Jr. ..... Sumter
Getzen, S. W. ..... Sumter
Getzen, T. H. ..... Dade City
Gibbons, A. S. ..... Tampa
Gibbons, G. L. ..... Tampa
Gibbons, M. G. ..... Tampa
Gibbons, M. G., Jr. ..... Tampa
Gibbs, Geo. Couper ..... Jacksonville
Gibbs, J. A., Jr. ..... Tampa
Giblin, Vincent C. ..... Miami
Gibson, Henry K. ..... Miami
Gibson, J. B., Jr. ..... Tampa
Gibson, W. T. ..... West Palm Beach
Gideons, J. W. ..... Sumter
Giles, LeRoy B. ..... Orlando
Giles, Z. D. ..... Tavares
Gill, J. D. ..... Sarasota
Gillen, Guy ..... Lake City
Gillen, J. E. ..... Tampa
Gillespie, J. U. ..... New Smyrna
Gillis, D. Stuart ..... DeFuniak Springs
Gilroy, R. G. ..... Miami
Girdlestone, Chas. W. ..... Pensacola
Givens, M. ..... Tampa
Givens, R. H., Jr. ..... Tampa
Glazier, H. S. ..... Tampa
Glenn, T. L., Jr. ..... Sarasota
Glickstein, Jos. M. ..... Jacksonville
Glover, Manuel M. ..... Lakeland
Gober, William M. ..... Tampa
Goble, A. J. ..... Tampa
Godard, A. A. ..... Miami
Golstein, E. M. ..... Miami
Gonzalez, G. ..... Tampa
Goethe, Edward K. ..... Orlando
Goldstein, E. M. ..... Miami
Gomez, Arthur ..... Key West
Gomez, J. ..... Tampa
Goode, P. B. ..... Tallahassee
Gooding, Marion W. ..... Jacksonville
Goodlett, Baxter ..... Ft. Pierce
Goodrich, L. E. ..... Miami
Gordon, Harry ..... Miami
Gordon, J. F. ..... Miami
Gorman, Philip C. ..... Leesburg
Gould, B. ..... Miami
Gould, C. D. ..... Lake Worth
Gourley, C. ..... Miami
Graham, George B. ..... Lake Wales
Graham, John G. ..... Tampa
Graham, J. L. ..... DeLand
Graham, Nathan R. ..... Tampa
Gramling, John C. ..... Miami
Gramling, W. S. ..... Miami
Granat, R. W. ..... Miami
Grant, W. Cecil ..... Daytona Beach
Gravely, L. O., Jr. ..... Ocala
Gravely, L. O. ..... La Belle
Graves, E. E. ..... Tampa
Gray, A. L. ..... Hollywood
Gray, Claude L. ..... Orlando
Gray, DeWitt T. ..... Jacksonville
Gray, G. W. ..... Orlando
Gray, H. L. ..... Gainesville
Gray, Harry Taylor ..... Bartow
Gray, W. L., Jr. ..... Miami
Grayson, L. A. ..... Tampa
Grazier, Allen C. ..... St. Petersburg
Green, Alfred A. ..... Daytona Beach
Green, Causey S. ..... Palatka
Green, Edward B. ..... Ocala
Green, Floyd ..... Starke
Green, John I. ..... DeLand
Green, L. N. ..... Daytona Beach
Green, M. ..... Tampa
Green, R. A. ..... Starke
Green, W. Clinton ..... Miami
Greene, Frank R. ..... Ocala
Gregory, B. A. ..... Tampa
Gregory, C. W. ..... Tallahassee
Gregory, E. P. ..... Quincy
Grenelle, Edwin W. ..... Clearwater
Gridley, Chester G. ..... Orlando
Griffin, R. M. ..... West Palm Beach
Griffis, E. B. ..... Ft. Lauderdale
Griggs, Hubert E. ..... Cocoa
Griley, Victor P. ..... Miami
Grimes, E. G. ..... Palmetto
Groover, Major D. ..... Jacksonville
Gucker, A. J. ..... Miami
Guest, Lee ..... Jacksonville
Gurney, J. Thomas ..... Orlando
Guthrie, Wm. C. ..... Jacksonville
Guyton, Chas. M. ..... Lake Wales
Guyton, Moses ..... Marianna
Hack, A. G. ..... Orlando
Hackney, J. H. ..... St. Petersburg
Haines, B. F. ..... Orlando
Haines, Webber B. ..... Orlando
Hale, E. ..... Jacksonville
Hall, M. Lewis ..... Miami
Hall, Malcolm J. ..... Tampa
Hall, W. T. ..... Leesburg
Hallowes, Wm. A., 3rd ..... Jacksonville
Haley, D. G. ..... Sarasota
Hamel, Louis J. ..... Miami
Hamilton, Frank P. ..... Jacksonville
Hamilton, Thomas ..... Clearwater
Hamilton, W. H. ..... Winter Haven
Hammond, H. B. S. ..... Orlando
Hamner, W. M. ..... West Palm Beach
Hampton, Fred J. ..... Gainesville
Hampton, H. M. ..... Ocala

Hampton, J. E. ..... Clearwater
Hampton, Hilton S. ..... Tampa
Hamrick, B. J. ..... Monticello
Hamrick, R. E. ..... Okeechobee
Hamlin, Royal P. ..... Tavares
Hancock, Ben S., Jr. ..... Miami
Hancock, C. J. ..... Palatka
Hancock, J. H. ..... Punta Gorda
Hancock, T. F. ..... Brooksville
Hansbrough, J. H. ..... Tampa
Hanks, Bryan ..... Miami
Hansen, E. R. ..... Orlando
Hardee, C. J. ..... Tampa
Hardee, L. P. ..... St. Petersburg
Harding, J. A. ..... Jacksonville
Hardy, L. W. ..... Bradenton
Hargrett, W. T., Jr. ..... Miami
Harper, Cliff ..... Crawfordville
Harrell, F. Bamberg ..... Jasper
Harrell, John F. ..... Live Oak
Harrell, J. H. ..... Tallahassee
Harrell, J. W. ..... Jacksonville
Harris, Ed W. ..... St. Petersburg
Harris, Frank M. ..... St. Petersburg
Harris, Fred M. ..... Bartow
Harris, G. C. ..... Miami
Harris, John D. ..... St. Petersburg
Harris, J. V. ..... Key West
Harris, K. D. ..... Miami
Harris, L. A. ..... Miami
Harris, L. A. ..... Winter Garden
Harris, W. C. ..... Key West
Harrison, C. Fk. ..... St. Petersburg
Harrison, W. T. ..... Bradenton
Hart, Eddridge ..... Winter Park
Hartman, J. ..... Jacksonville
Harton, Leon J. C. ..... Daytona Beach
Hartridge, A. G. ..... Jacksonville
Hartridge, Dillon ..... Jacksonville
Hartridge, Julian ..... Jacksonville
Hartsfield, R. M. ..... Tallahassee
Harvey, P. W. ..... Daytona Beach
Harvey, W. T. ..... Jacksonville
Harwick, W. H. ..... Jacksonville
Haskins, Fairfax T. ..... Sebring
Hathaway, J. A. J. ..... Bonifay
Hawkins, Wilhelmina ..... Bartow
Hawkins, W. S. ..... Miami
Hawthorne, N. Vernon ..... Miami
Haycock, Ira C. ..... Miami
Hays, Gordon ..... Arcadia
Hays, Jack ..... Orlando
Hazard, Elmer E. ..... Jacksonville
Healy, A. T. ..... Miami
Hearn, J. M. ..... Live Oak
Heffernan, D. J. ..... Miami
Heimburger, Edward R. ..... Ft. Lauderdale
Heintz, Frank J. ..... Jacksonville
Hemmings, F. L. ..... Ft. Pierce
Hemphill, Edward S. ..... Jacksonville
Henderson, I. P. ..... Miami
Henderson, James A. ..... Plant City
Henderson, H. A. ..... St. Augustine
Henderson, Robert A. 2nd ..... Ft. Myers
Henderson, R. A. ..... Miami
Hendley, J. A. ..... Dade City
Hendricks, B. E. ..... Miami
Hendricks, R. A. ..... Miami
Hendry, J. W. ..... Tampa
Hendry, W. M. ..... Tampa
Hendry, William T. ..... Perry
Hensen, B. G. ..... Tampa
Herin, G. G. ..... Melbourne
Herin, Wm. ..... Miami
Herlong, A. S., Jr. ..... Leesburg
Herlong, D. ..... Miami
Heiman, L. ..... Miami
Hesse, C. R. ..... Jacksonville
Hewitt, Harry R. ..... St. Petersburg
Hiassen, Carl A. ..... Ft. Lauderdale
Hiatt, P. N. ..... West Palm Beach
Hiers, B. D. ..... Gainesville
Hilburn, O. P. ..... Tampa
Hilburn, S. J. ..... Palatka
Hill, A. Judson ..... Miami
Hill, C. Malcolm, Jr., ... Tarpon Springs
Hill, James P. ..... Jacksonville
Hill, Lewis H., Jr. ..... Tampa
Hill, Robert D. ..... Tampa
Hill, Wm. Logan ..... Pensacola
Hillyer, F. C. ..... Jacksonville
Hilton, M. B. ..... St. Petersburg
Himes, J. R. ..... Tampa
Himes, W. F. ..... Tampa
Hinman, A. H. ..... Homestead
Hippler, C. Harold ..... Eustis
Hitchcolk, George R. ..... Bradenton
Hobbs, W. F. ..... Tampa
Hobson, T. Frank ..... St. Petersburg
Hocker, F. R. ..... Ocala
Hodgden, H. B. ..... Daytona Beach
Hodges, James B. ..... Lake City
Hodges, Robert L. ..... Orlando
Hodges, William C. ..... Tallahassee
Hodsdon, N. ..... Miami
Hogan, J. Walker ..... Orlando
Hoffman, Carl T. ..... Miami
Hoffman, Forrest ..... St. Petersburg
Hoffman, Geo. Earl ..... Pensacola
Hoffman, G. P. ..... St. Petersburg
Holcomb, Lyle D. ..... Miami
Holland, C. J. ..... Miami
Holland, H. W. ..... St. Petersburg
Holland, J. E. ..... Miami
Holland, John W. ..... Jacksonville
Holland, Spessard L. ..... Bartow
Holmer, C., Jr. ..... Miami
Holsberry, J. Edw. ..... Pensacola
Holsberry, LeRoy V. ..... Pensacola
Holt, Francis M. ..... Jacksonville
Holt, George E. ..... Miami
Hooks, L. C. ..... Miami
Hoover, A. W. ..... Miami
Hope, Edward B. ..... Coral Gables
Hopkins, William D. ..... Tallahassee
Hooper, I. C. ..... Lakeland
Horrell, Merton S. ..... Orlando
Horrell, R. Paul ..... Orlando
Horn, Edith H. ..... Daytona Beach
Horn, Harry, A. ..... Daytona Beach
Horne, R. C. ..... Madison
Houghton, J. Frank ..... St. Petersburg
House, Edith E. ..... Jacksonville
House, Ralph H. ..... Sarasota
Houser, W. ..... West Palm Beach
Housholder, Ernest F. ..... Sanford
Howard, Marjorie G. ..... Miami
Howarth, Catherine S. ..... DeLand
Howarth, Mary S. ..... DeLand
Howatt, E. Willard ..... St. Augustine
Howell, Charles C. ..... Jacksonville
Howell, J. W. ..... Lakeland
Howell, J. D. ..... Jacksonville
Howell, P. B. ..... Sumter
Howze, Thos. A. ..... Bradenton
Hoyl, J. B. ..... Ft. Lauderdale
Hubbard, A. D. ..... Miami
Hubbard, J. J. ..... Miami
Hudson, Fred M. ..... Miami
Hudson, J. H. ..... Crawfordville

Huff, P. B. ..... Palatka
Hughes, R. ..... Punta Gorda
Hughes, Robert L. ..... Bartow
Hughes, W. P. ..... Miami
Huie, Gordon C. ..... Haines City
Hull, D. C. ..... DeLand
Humphrys, K. H. ..... Jacksonville
Hunt, C. W. ..... St. Petersburg
Hunt, Richard H. ..... Miami
Hunter, J. W. ..... Tavares
Hunter, William ..... Tampa
Hunter, W. B. ..... Tavares
Huntley, J. P. ..... Lake City
Huntley, R. M. ..... Tampa
Huston, E. H. ..... Miami
Hutchins, J. N. ..... Orlando
Hutchins, Victor ..... Orlando
Hutchison, Ira A. ..... Panama City
Hutchinson, Gov ..... Jacksonville
Hutchinson, Robt. L. ..... Jacksonville
Hyzer, Leland ..... Miami
Ikard, J. P. ..... Tampa
Inglis, Clifford T. ..... Jacksonville
Ingram, Frank P. ..... Tampa
Isom, Rudolph ..... Miami
Ives, S. C. ..... Sebring
Ivey, Fred M. ..... Tallahassee
Ivy, G. ..... Miami
Jackson, Geo. Wm. ..... St. Augustine
Jackson, James J. ..... Cocoa
Jackson, N. S. ..... DeLand
Jackson, Wm. H. ..... Tampa
Jacob, J. F. ..... Lake Worth
Jacobsen, E. E. ..... Miami
Jacobsen, Madeline A. ..... Tallahassee
James, E. M. ..... Palatka
James, F. B. ..... Jacksonville
James, T. R. ..... Crestview
Jameson, W. K. ..... Miami
Janes, F. G., Jr. ..... Wauchula
Jarrell, Lee ..... Miami
Jarvis, H. M. ..... Orlando
Jenkins, Joe C. ..... Gainesville
Jennings, B. L., Jr. ..... Okeechobee
Jennings, Clark W. ..... Orlando
Jennings, F. E. ..... Jacksonville
Jennings, S. B. ..... Jacksonville
Jennings, Stephen B. ..... Sarasota
Jennings, T. J., Jr. ..... Green Cove Springs
Jepeway, L. M. ..... Miami
Jeter, William H. ..... Jacksonville
Jobe, W. D. ..... Jacksonville
Joel, L. S. ..... Jacksonville
Johnson, A. C. ..... Live Oak
Johnson, A. L. ..... Milton
Johnson, A. R. ..... West Palm Beach
Johnson, B. Alexander ..... Jacksonville
Johnson, B. B. ..... Jasper
Johnson, Chas. M. ..... Miami
Johnson, Counts ..... Tampa
Johnson, Dunbar H., Jr. ..... Miami
Johnson, E. C. ..... Tampa
Johnson, Harry P. ..... Tavares
Johnson, J. B. ..... Tallahassee
Johnson, J. Malcolm, Jr., ... Jacksonville
Johnson, Luther C. ..... Bartow
Johnson, O. Preston ..... St. Cloud
Johnson, W. C. ..... Jacksonville
Johnston, Ernest C. ..... Inverness
Johnston, G. S., Jr. ..... Tallahassee
Johnston, Harry A. ..... West Palm Beach
Johnston, T. McE. ..... Miami
Jolly, Henry L. ..... Winter Haven
Jones, C. Moreno ..... Pensacola
Jones, Chas. E. ..... St. Petersburg
Jones, D. H. ..... Chipley
Jones, Elmer R. ..... DeLand
Jones, H. Taylor ..... Jacksonville
Jones, Henry M. ..... Miami
Jones, H. G. ..... Miami
Jones, Hugh G. ..... Arcadia
Jones, J. H. ..... Orlando
Jones, J. McHenry ..... Pensacola
Jones, M. H. ..... Clearwater
Jones, Morgan F. ..... Jacksonville
Jones, W. ..... Miami
Jones, W. D., Jr. ..... Jacksonville
Jones, Warren L. ..... Jacksonville
Jordan, Arthur W. ..... Clearwater
Jordan, Birkett F. ..... Gainesville
Jordan, P. T. ..... Tampa
Jordan, Ray H. ..... DeLand
Judge, W. W. ..... Daytona Beach
Julian, Leo S. ..... Miami
Julian, Ronald A. ..... Lakeland
Kaleel, W. C. ..... St. Petersburg
Kanner, Aaron M. ..... Miami
Kanner, A. O. ..... Stuart
Karkeet, Rollo E. ..... Miami
Kassewitz, S. ..... Jacksonville
Katz, Harry ..... Jacksonville
Katzentine, A. F. ..... Miami
Kay, William E. ..... Jacksonville
Kearley, S. C. ..... West Palm Beach
Keen, J. Velma ..... Tallahassee
Keeter, J. A. ..... Tampa
Kehoe, Emmett ..... Miami
Kehoe, J. J. ..... Miami
Kehoe, J. Walter ..... Miami
Kehoe, J. Walter, Jr. ..... Miami
Kehoe, M. E. ..... Miami
Kelly, D., Jr. ..... Fernandina
Kelly, J. B. ..... Jacksonville
Kelly, J. L. ..... Clearwater
Kelly, J. R. ..... Madison
Kelly, T. Paine ..... Tampa
Kelso, A. W. ..... Winter Haven
Kemp, Warren C. ..... Miami
Kennedy, J. D. ..... Ft. Lauderdale
Kennedy, J. E. ..... St. Petersburg
Kennedy, J. W. ..... Miami
Kennedy, W. M. ..... Tavares
Kennedy, W. T. ..... Ft. Lauderdale
Kennerly, M. A. ..... Palatka
Kent, Fred H. ..... Jacksonville
Kerr, Kenneth W. ..... Dunedin
Key, Richard G. ..... St. Petersburg
Kimball, W. L. ..... Bradenton
King, George L. ..... Bradenton
King, H. E. ..... Winter Haven
King, Lewis R. ..... Miami
King, Roswell ..... Jacksonville
King, W. Courtney ..... Tampa
King, William G. ..... St .Petersburg
King, William K. ..... St. Petersburg
Kinsey, J. D. ..... Arcadia
Kirchik, Jack R. ..... Miami
Kirk, E. J. ..... Jacksonville
Kirk, James E. ..... Sarasota
Kirk, Paul ..... Miami
Kirk, S. R. S. ..... Bradenton
Kirtley, Fred H. ..... Miami
Kitchen, Leo P. ..... Jacksonvlle
Kline, Alfred R. ..... Miamnnn
Kloeppel, Robert ..... Jacksonville
Kneibler, A. W. ..... Miami
Knight, Albion W. ..... Jacksonville
Knight, Clarke ..... Tampa
Knight, Dewey ..... Miami

Knight, D. E. ..... Starke
Knight, E. M. ..... Lakeland
Knight, F. L. ..... Miami
Knight, Hollis ..... Starke
Knight, Marion B. ..... Blountstown
Knight, Peter O. ..... Tampa
Knight, Peter O., Jr. ..... Tampa
Knight, Raymond D. ..... Jacksonville
Knight, Victor H. ..... Tampa
Knott, James R. ..... Jacksonville
Knowles, E. ..... Miami
Knowles, G. B. ..... Bradenton
Knowles, V. E. ..... Jacksonville
Knox, J. C. ..... Titusville
Knutson, G. O. ..... Cocoa
Koegler, W. F. ..... Miami
Koester, F. R. C. ..... Jacksonville
Kohloss, G. N. ..... Orlando
Kooman, Harold A. ..... Jacksonville
Koonce, J. C. B. ..... Tavares
Kribbs, G. F. ..... Kissimmee
Krivitsky, Anna A. ..... Tampa
Kurka, L. F. ..... Jacksonville
Kunkle, R. E. ..... Miami
Kurtz, E .B. ..... Miami
Kurtz, L. F. ..... Miami
Kurtz, R. E. ..... Fort Myers
Kurz, Louis F. ..... Jacksonville
Laird, D. C. ..... Lakeland
Lake, E. A. ..... W. Palm Beach
Lake, Paul ..... Tampa
Lake, W. J. ..... W. Palm Beach
Lamar, A. Melrose ..... W. Palm Beach
Lamb, J. P. ..... Palatka
Lambeth, J. E. ..... Tampa
Lambdin, J. Carl ..... St. Petersburg
Lamson, Herbert ..... Jacksonville
Landefeld, C. H., Jr. ..... Hollywood
Landis, Cary D. ..... Tallahassee
Landis, Erskine W. ..... Deland
Landrum, T. F. ..... Starke
Lane, Robert C. ..... Miami
Lane, William A. ..... Miami
Lang, H. R. ..... Pahokee
Langston, B. G. ..... Lakeland
Lanham, Estil H. ..... Miami
Lanier, David ..... Madison
Larkin, W. M. ..... Dade City
Larsen, N. C. ..... Miami
Lasseter, Hewen A. ..... Orlando
Lassing, J. M. ..... St. Petersburg
Latham, E. A. ..... New Smyrna
Latham, R. C. ..... Jacksonville
Lathero, James H. ..... Miami
Lavin, John S. ..... Tavares
Law, A. J. ..... Brooksville
Law, Lewis F. ..... Daytona Beach
Lawler, W. ..... Fort Myers
Lawrence, R. A. ..... Melbourne
Layton, A. Lloyd ..... Jacksonville
Layton, C. R. ..... Gainesville
Lazonby, J. Lance ..... Gainesville
Lea, G. O. ..... Bradenton
Leddy, M. A. ..... Miami
Lee, J. L. ..... Live Oak
Lee, J. M. ..... Tallahassee
Leitner, G. ..... Arcadia
Leitner, S. ..... Arcadia
Leitner, W. E. ..... Arcadia
Lemire, C. E. ..... Orlando
L'Engle, E. J. ..... Jacksonville
L'Engle, Francis P. ..... Jacksonville
L'Engle, Frank F. ..... Jacksonville
L'Engle, John B. ..... Jacksonville
Leonardy, H. ..... Sanford
Leonardy, John G. ..... Sanford
Lesser, J. H. ..... W. Palm Beach
Lester, H. ..... Ft. Lauderdale
Lester, G. E. ..... Tampa
Lester, J. L. ..... Key West
Lewis, Amos ..... Marianna
Lewis, Davis J. ..... Jacksonville
Lewis, E. ..... Miami
Lewis, E. Clay ..... Marianna
Lewis, Giles F. ..... Orlando
Lewis, H., Jr. ..... Marianna
Lewis, M. N. ..... Jacksonville
Lewis, R. K. ..... W. Palm Beach
Lichliter, C. H. ..... Jacksonville
Liddell, W. W. ..... Jacksonville
Liddon, Walker ..... Ft. Pierce
Lieb, Joseph P. ..... Tampa
Liggit, C. R. ..... Miami
Lilienthal, Henry F. ..... W. Palm Beach
Lindsey, Ben, Jr. ..... Perry
Lindsey, John J. ..... Miami
Lindsey, W. B. ..... Tampa
Linton, T. M. ..... Fernadina
Lipsitz, W. ..... Tavares
Lipton, Harry I. ..... Miami
Livingston, H. G. ..... Orlando
Lloyd, S. L. ..... Inverness
Lockhart, C. H. ..... Brooksville
Lockhart, E. L. ..... Miami Beach
Loden, Chas. S. ..... Miami
Lofton, Scott M. ..... Jacksonville
Long, A. V. ..... Pensacola
Long, Latimer A. ..... Auburndale
Long, Martin H. ..... Jacksonville
Long, William L. ..... Sebring
Lopez, A. Jr. ..... Key West
Lord, R. R. ..... Key West
Love, E. C. ..... Quincy
Love, H. A. ..... Jacksonville
Lowman, F. E. ..... Miami
Lucas, M. E. Jr. ..... Tampa
Lucas, T. E. ..... Tampa
Luckie, Charles A. ..... Jacksonville
Luethi, Harry A. ..... Miami
Lufburrow, M. R. ..... Tampa
Lummus, T. J. ..... Miami
Luther, Charles W. ..... DeLand
Lyter, Henry B. ..... Arcadia
Mabry, G. E. ..... Tampa
Macfarlane, Howard P. ..... Tampa
Macfarlane, Hugh C. ..... Tampa
Mack, E. L. ..... Lakeland
Mack, F. J. ..... St. Petersburg
Mack, John P. ..... St. Augustine
MacKay, A. T. ..... Orlando
MacKenzie, Edward S. ..... Brooksville
Mackenzie, S. ..... Miami
Mactye, W. H. ..... Miami
MacWilliams, W. A. ..... St. Augustine
Maddox, M. E. ..... St. Petersburg
Madison, W. M. ..... Jacksonville
Magaha, E. M. ..... Ft. Myers
Maguire, R. F. ..... Orlando
Mahon, Lacy ..... Jacksonville
Maines, H. Y. ..... Lake Butler
Maire, Louis F. ..... Ft. Lauderdale
Mallem, W. E. ..... Sanford
Malone, B. L., Jr. ..... St .Petersburg
Malone, W. H. ..... Key West
Mann, G. L. ..... Miami
Mann, Sam H., Jr. ..... St. Petersburg
Marchant, J. P. ..... Lakeland
Marion, P. C. ..... Jacksonville
Markett, D. L. ..... Tampa
Markham, J. H. ..... Jacksonville

Marks, Paul H. ..... Miami
Marks, Richard P. ..... Jacksonville
Marks, Sam R. ..... Jacksonville
Marsh, F. W. ..... Pensacola
Marsh, H. R. ..... Miami
Marshall, Alfred P. ..... Clearwater
Marshall, J. J. ..... Miami
Marshburn, Walter O. ..... Miami
Marsicano, R. A. ..... Tampa
Martin, C. H. ..... Tampa
Martin, D. M. ..... Plant City
Martin, E. P. .....
Martin, E. S. ..... Bartow
Martin, G. H. ..... Ft. Lauderdale
Martin, H. H. ..... Jacksonville
Martin, Henry Fletcher ..... Jacksonville
Martin, John W. ..... Jacksonville
Martin, L. D. ..... St. Petersburg
Martin, Melbourne L. ..... Miami
Martin, W. T. ..... Tampa
Massie, Joel W. ..... W. Palm Beach
Mason, Ernest E. ..... Pensacola
Massari, F. ..... Tampa
Mather, W. C. ..... Hollywood
Mathews, G. R. ..... Miami
Mathews, John E. ..... Jacksonville
Mathews, Sam M. ..... Jacksonville
Mathis, Charles C. ..... St. Augustine
Mathis, C. R. ..... Panama City
Mathis, J. G. ..... Panama City
Mathis, Robert Jr. ..... Panama City
Maurer, Charles J. ..... St. Petersburg
Maurer, William F. ..... Ft. Lauderdale
Maxwell, E. C. ..... Pensacola
Maxwell, O. C. ..... Tampa
May, Ellis C. ..... Inverness
May, Philip S. ..... Jacksonville
Mayes, Thomas C. ..... Miami
Mayhall, C. E. ..... Marianna
Mayo, W. T. ..... Jacksonville
McArthur, A. J. ..... Callahan
McArthur, Hugh L. ..... Tampa
McCaffrey, William T. ..... Miami
McCahill, Samuel S. ..... Miami
McCall, John F. ..... Madison
McCardell, J. E. ..... Daytona Beach
McCarthy, A. L. ..... Miami
McCarthy, E., Jr. ..... Jacksonville
McCaskill, G. E. ..... Miami
McCaskill, James M. ..... Miami
McCauley, G. B. ..... Jacksonville
McCay, H. W. ..... Miami
McChesney, Wm. ..... Pensacola
McClellan, H. V. ..... Blountstown
McClurg, C. V. ..... Lakeland
McCollum, Jno. Thos. ..... Bushnell
McCollum, O. O. ..... Jacksonville
McCollum, O. O., Jr. ..... Jacksonville
McCord, Dan W. ..... Bradenton
McCord, Guyte P. ..... Tallahassee
McCorkle, E. P. ..... Jacksonville
McCormick, L. C. ..... Jacksonville
McCoy, C. L. ..... W. Palm Beach
McCoy, W. H. ..... Jacksonville
McCune, Charles N. ..... Ft. Lauderdale
McDonald, D. C. ..... Miami
McDonald, H. H. ..... Gainesville
McDonald, M. R. ..... Sebring
McDonald, Middleton ..... Miami
McElvy, Thomas W. ..... Tampa
McElya, Norris ..... Miami
McEwen, J. Milton ..... Tampa
McGarry, Paul D. ..... Miami
McGeachy, R. Arthur ..... Milton
McGee, Lawrence T. ..... W. Palm Beach
McGlothlin, Harvey L. ..... St. Petersburg
McGregor, Mahlon S. ..... DeLand
McIlrath, E. K. ..... Jacksonville
McIlvain, T. W. ..... Jacksonville
McIlvaine, C. S. ..... Jacksonville
McIlvaine, Eugene T. ..... Jacksonville
McKaig, C. L. ..... Sarasota
McKay, John G. ..... Miami
McKay, Kenneth I. ..... Tampa
McKillop, Hart ..... Winter Haven
McKinney, O. O. ..... ?
McLane, Ralph M. ..... Pensacola
McLean, W. C. ..... Tampa
McLendon, C. L. ..... Jacksonville
McLeod, H. H. ..... Ocala
McLeod, R. D. ..... Apalachicola
McLeod, W. J., Jr. ..... Miami
McNicholas, T. A. ..... Avon Park
McMillan, A. L. ..... Ft. Lauderdale
McMullen, Alonzo B. ..... Tampa
McMullen, Chester B. ..... Clearwater
McMullen, D. C. ..... Tampa
McMullen, D. F. ..... Tampa
McMullen, M. A. ..... Clearwater
McNatt, John M. ..... Jacksonville
McNeill, A. D. ..... Jacksonville
McNutt, Garland M. ..... Miami
McPherson, J. F. ..... Miami
McRae, L. D. ..... Chipley
McWhirter, John W. ..... Tampa
Meadows, Alonzo P. ..... Ocala
Mears, Patrick H. ..... Gainesville
Meginnis, B. A. ..... Tallahassee
Mehlman, G. B. ..... Jacksonville
Mehrtens, W. O. ..... Miami
Meitin, Amadeo A. ..... St. Augustine
Mellen, F. Churchill ..... Pensacola
Mellor, Fred H. ..... Ft. Myers
Mendell, C. ..... Miami
Mendenhall, C. B. ..... Miami
Mercer, John H. ..... Miami
Mercurio, V. M. ..... Miami
Merriman, L. M. ..... Vero Beach
Merritt, Richard H. ..... Pensacola
Merryday, H. E. ..... Palatka
Mershon, M. L. ..... Miami
Messer, Herbert ..... Sanford
Messer, James, Jr. ..... Tallahassee
Metcalf, Ernest ..... W. Palm Beach
Meyer, B. DeH. ..... Miami
Mickler, Bertram C. ..... St. Augustine
Mickler, T. Rogero ..... St. Augustine
Milam, Arthur Y. ..... Jacksonville
Milam, Bob R. ..... Jacksonville
Milam, George W. ..... Jacksonville
Milam, Robert R. ..... Jacksonville
Miles, W. M. ..... Tampa
Milledge, DeB. ..... Miami
Milledge, Stanley ..... Miami
Miller, Austin ..... Jacksonville
Miller, E. L. ..... Orlando
Miller, F. M. ..... Miami
Miller, G. ..... St. Petersburg
Miller, Herbert W. ..... Orlando
Miller, M. Victor ..... Miami
Miller, Newman T. ..... W. Palm Beach
Miller, Oscar S. ..... W. Palm Beach
Miller, W. Gerry ..... Ft. Lauderdale
Millican, James H., Jr. ..... Palatka
Milton, L. R. ..... Jacksonville
Mims, Florence Hazard ..... Tampa
Minardi, John B. ..... Tampa
Mincer, M. V. ..... Miami
Minger, W. C. ..... Macclenny
Miraglia, Edward ..... Tampa

Mitchell, Charles A. ..... Vero Beach
Mitchell, E. C. ..... Jacksonville
Mitchell, Ernest W. ..... Jacksonville
Mitchel, Solon ..... Winter Haven
Miyares, J. F. ..... Tampa
Mizell, W. H. ..... W. Palm Beach
Moates, Herschel O. ..... Orlando
Mohr, H. F. ..... Orlando
Monrose, E. W., Jr. ..... Tampa
Moon, Charles M. ..... Miami
Mooney, L. A. ..... W. Palm Beach
Moore, Jack ..... Miami
Moore, J. A. ..... Miami
Moore, John J. ..... Stuart
Moore, John L. ..... W. Palm Beach
Moore, Walter T. ..... Tallahassee
Morales, R. D. ..... Tampa
Morcock, J. C. ..... Miami
Morehead, Charles ..... Miami
Morey, M. E. ..... Pensacola
Morgan, C. C. ..... Ft. Ogden
Morgan, Henry H. ..... Tarpon Springs
Morgan, Lloyd Z. ..... Jacksonville
Morgan, William D. ..... Jacksonville
Morrell, R. O. ..... Lake Worth
Morris, John E. ..... Ft. Lauderdale
Morris, J. N. ..... Miami
Morris, J. W. ..... Tampa
Morrow, R. O. ..... W. Palm Beach
Morrow, S. Grover ..... Miami
Morse, Irving F. ..... Groveland
Moseley, J. B. ..... Tampa
Moseley, R. B. ..... Jacksonville
Mott, R. S. ..... DeLand
Muir, W. W. ..... Miami Beach
Mulcahy, E. P. ..... Jacksonville
Murchison, Charles H. ..... Jacksonville
Murphree, John A. H. ..... Gainesville
Murphy, Wm. M. ..... Orlando
Murray, Perry E. ..... Frostproof
Murrell, E. Ernest ..... Miami
Murrell, John M. ..... Miami
Murrell, W. O. ..... Jacksonville
Murrow, J. B. ..... Orlando
Musselwhite, Troy C. ..... Orlando
Myers, Stanley C. ..... Miami
Myers, Wm. Blount ..... Tallahassee
Myerson, Meinhard H. ..... Jacksonville
Nall, Worley A. ..... Miami
Naylor, Playford A. ..... Sebring
Naylor, R. M. ..... Lakeland
Neeley, C. A. ..... Tallahassee
Neeley, John H. ..... Tallahassee
Neham, H. ..... Miami
Nelson, Donald M. ..... South Miami
Nelson, L. W. ..... St. Augustine
Nelson, Walter ..... Miami
Newell, Edward G. ..... W. Palm Beach
Newlin, F. E. ..... Daytona Beach
Newman, C. ..... Blountstown
Newman, L. B. ..... Titusville
Newsom, D. B. ..... Miami
Nicholas, H. C. ..... Miami
Nichols, Joseph W. ..... Clearwater
Nix, S. J. ..... Sanford
Nixon, J. L. ..... Jacksonville
Noble, Carl ..... Jacksonville
Noble, Fred B. ..... Jacksonville
Noolman, W. H. ..... Sebring
Norfleet, T. B. ..... Miami
Norman, J. B. ..... Tampa
Norton, E. M. ..... Tampa
Norton, O. H. ..... Tampa
Norvell, William C. ..... Lakeland
Norwood, Tyrus A. ..... Tampa
Nottingham, G. R. ..... Ft. Pierce
Nowlin, J. W. ..... Arcadia
O'Brien, Matt ..... Tampa
O'Brien, M. J. ..... Tampa
O'Bryan, L. ..... Kissimmee
O'Connell, Phil ..... W. Palm Beach
Odom, Alex ..... Palatka
Odom, Oatrick H. ..... Jacksonville
O'Farrell, G. T. ..... Miami
Ogilvie, Claude ..... Jacksonville
O'Kell, G. M. ..... Miami
Oliver, George W. ..... Lake Wales
Olliphant, Horace K., Jr. ..... Bartow
O'Neill, H. J. ..... W. Palm Beach
Oppenborn, H. L. ..... Miami
O'Quin, Mark ..... Lakeland
Osborne, Charles Z. ..... Eustis
Osborne, H. P. ..... Jacksonville
Ossinsky, Louis ..... Daytona Beach
Osteen, Edwin T. ..... W. Palm Beach
Oughterson, T. T. ..... Stuart
Oven, William J. ..... Tallahassee
Oven, William J., Jr. ..... Tallahassee
Overstreet, Murray W. ..... Kissimmee
Owen, Crockett ..... St. Petersburg
Owens, L. S. ..... Tampa
Oxford, H. E. ..... Lakeland
Oxford, Lon D. ..... Lakeland
Pace, Johnson H. ..... Miami
Padgett, Inman ..... Miami
Padgett, M. H. ..... Live Oak
Page, Harvey E. ..... Pensacola
Paine, Philip E. ..... Miami
Paisley, William A. ..... Jacksonville
Palermo, E. O. ..... Tampa
Pallot, E. Albert ..... Miami
Palmer, T. ..... Tampa
Paradise, F. ..... Miami
Parker, C. C. ..... Tampa
Parker, G. F. ..... Lakeland
Parker, Orion C. ..... Tallahassee
Parker, O. R. ..... Ft. Pierce
Parker, R. C. ..... Tallahassee
Parker, W. F. ..... Miami
Pardee, S. Colquitt ..... Avon Park
Parkhill, John R. ..... Jacksonville
Parkinson, J. R. ..... Daytona Beach
Parks, L. L. ..... Tampa
Parks, Thomas W. ..... Ocala
Parks, Warren B. ..... Orlando
Pasco, Samuel ..... Pensacola
Pasco, Sam, Jr. ..... Pensacola
Patten, G. L. ..... Starke
Paterson, Giles J. ..... Jacksonville
Patterson, John H., Jr. ..... Tallahassee
Patterson, M. H. ..... Miami
Patterson, Nat J. ..... Ft. Meade
Pattishall, W. A. ..... Orlando
Patton, R. W. ..... Tampa
Paty, B. F. ..... W. Palm Beach
Payne, J. G. ..... Miami
Payne, R. G. ..... St. Petersburg
Peacock, Alton T. ..... Tampa
Peacock, H. Blaine ..... Tampa
Peacock, J. E. ..... DeLand
Peacock, R. ..... Bradenton
Peacock, Samuel C. ..... Mt. Dora
Peck, J. B. ..... Miami
Peebles, F. T. ..... Dunedin
Peeler, C. B. ..... Jacksonville
Peeler, J. M. ..... Jacksonville
Pegues, Harry T. ..... Jacksonville
Pelot, Charles E. ..... Jacksonville
Pelot, F. C. ..... Monticello
Pemberton, H. O. ..... Tampa

Penny, J. ..... Miami
Penny, H. W. ..... Miami
Penuel, M. R. ..... Orlando
Pepper, Claude ..... Tallahassee
Pepper, Wm. M., Jr. ..... Gainesville
Perkins, G. B. ..... Tallahassee
Perrine, Wayne H. ..... Jacksonville
Perry, Major L. ..... St. Petersburg
Perry, Peter R. ..... St. Augustine
Perry, Sidney R. ..... Sarasota
Perry, W. F. ..... Miami
Perryman, E. K. ..... Starke
Peters, C. Walter ..... Miami
Peterson, J. Hardin ..... Lakeland
Peterson, R. A. ..... Miami
Petteway, Gordon ..... Bartow
Petteway, H. C. ..... Lakeland
Petteway, Lewis W. ..... Tampa
Petteway, W. R. ..... Tampa
Pettyjohn, J. W. ..... Jacksonville
Philips, C. P. ..... Palatka
Phillips, Edgar Jno. ..... Clearwater
Phillips, Frank T. ..... Tampa
Phillips, Herbert S. ..... Tampa
Phillips, J. M. ..... Miami
Phillips, W. Sigmon ..... Tampa
Philpot, H. P. ..... Sarasota
Phipps, Clairbourne M. ..... Tampa
Pierce, Charles R. ..... Miami
Pierce, George A. ..... Jacksonville
Pierce, R. S., Jr. ..... Marianna
Pierce, William C. ..... Tampa
Pinkerton, P. ..... Tampa
Pine, F. W. ..... Miami
Pinnell, Louise R. ..... Jacksonville
Pittman, Owen W. ..... Miami
Platt, W. Z. ..... Everglades
Pleus, Carl T. ..... Orlando
Pleus, Robert J. ..... Tallahassee
Poe, W. H. ..... Orlando
Pogue, Cyril E. ..... Clearwater
Polhill, J. C. ..... Clearwater
Pomeroy, E. F., Jr. ..... Jacksonville
Pope, W. M. ..... Ft. Lauderdale
Pope, Frank W. ..... Daytona Beach
Poppell, Esther A. ..... Miami
Poppell, J. C. ..... Plant City
Poor, F. L. ..... Jacksonville
Porter, A. L. ..... Crawfordville
Porter, P. R. ..... Winter Haven
Porter, W. J. ..... Jacksonville
Potter, Paul W. ..... W. Palm Beach
Powe, Edward L. ..... DeLand
Powell, G. M. ..... Jacksonville
Powell, L. C. ..... Crestview
Powers, C. A. ..... Jacksonville
Powers, C. A., Jr. ..... Jacksonville
P'Pool, H. T. ..... Orlando
Preacher, S. M. ..... DeFuniak Springs
Prescott, Richard C. ..... W. Palm Beach
Presson, G. D. ..... Ft. Myers
Preston, Will M. ..... Miami
Prevatt, P. G. ..... Miami
Prevatt, Myron C. ..... Jacksonville
Price, Mitchell D. ..... Miami
Price, M. W. ..... St. Augustine
Price, T. E. (Tubby) ..... Miami
Price, W. C. ..... Miami
Pringle, F. W. ..... Leesburg
Pringle, Henry L. ..... Leesburg
Pritchard, J. W. ..... Miami
Pruitt, William J. ..... Miami
Prunty, J. W. ..... Miami
Purvis, L. E. ..... Arcadia
Quick, E. S. ..... Miami
Quimby, T. ..... Tampa
Quinan, E. B. ..... Miami
Rabik, W. K. ..... Winter Haven
Radebaugh, Cushman S. ..... Orlando
Redebaugh, Otis B. ..... Orlando
Ragland, Reuben ..... Jacksonville
Raia, Alfred E. ..... Miami
Railey, L. R. ..... Miami
Ramseur, W. G. ..... St. Petersburg
Ramsey, A. C. ..... Tampa
Ransey, Maynard ..... Tampa
Raney, George P. ..... Tampa
Raney, George P., Jr. ..... Tampa
Rankin, Albert L. ..... W. Palm Beach
Rankin, Albert L., Jr. ..... W. Palm Beach
Rasco, Glynn O. ..... New Smyrna
Rasco, Russell A. ..... Miami
Rawls, Vernon C. ..... Lakeland
Ray, Thomas C. ..... Blountstown
Ray, W. J. ..... Bradenton
Ready, Thomas J. ..... Miami
Reaves, O. K. ..... Tampa
Red, F. ..... Sarasota
Reder, A. M. ..... Miami
Redfern, D. H. ..... Miami
Redwine, L. Y. ..... Ft. Myers
Reed, William L. ..... Miami
Reeder, J. P. ..... Miami
Reese, John Lewis ..... Pensacola
Reese, Paschal C. ..... W. Palm Beach
Reese, Richard Pope ..... Pensacola
Reeves, G. L. ..... Tampa
Regero, Charles J. ..... Jacksonville
Register, D. ..... Winter Haven
Reinstine, H. W. ..... Jacksonville
Renno, I. J. A. ..... Miami
Revels, P. B. ..... Palatka
Reynolds, H. Y. ..... Palatka
Reynolds, W. H. ..... Jacksonville
Rice, E. C. ..... Bradenton
Rice, W. J. ..... Crestview
Richards, B. P. ..... Gainesville
Richards, Ralph ..... Clearwater
Richards, Hawthorne H. ..... Live Oak
Richardson, Austin L. ..... St. Petersburg
Richardson, Raymond R. ..... W. Palm Beach
Richardson, Terry ..... Pensacola
Rider, H. A. ..... La Belle
Riegle, Horace D. ..... Daytona Beach
Riley, Bart A. ..... Miami
Rinehart, C. D. ..... Jacksonville
Rinehart, Hollis, Jr. ..... Miami
Ripley, Wayne E. ..... Jacksonville
Ritter, Halstead L. ..... Miami
Ritter, Paul ..... Jacksonville
Rivers, A. P. ..... Lake City
Rivers, Thomas J. ..... Gr. Cove Springs
Rivers, William E. ..... Bronson
Rizk, Fred S. ..... Jacksonville
Roach, J. R. ..... Ft. Lauderdale
Robiliard, J. H. ..... Miami Beach
Robbins, L. J. ..... Arcadia
Robbins, R. M. ..... Titusville
Robbins, Richard P. ..... W. Palm Beach
Roberts, B. K. ..... Tallahassee
Roberts, Ernest E. ..... Miami
Roberts, E. P. ..... Homestead
Roberts, N. J. ..... Jacksonville
Roberts, R. K. ..... Jacksonville
Roberts, W. R. ..... Punta Gorda
Robertson, John Fite ..... Sarasota
Robertson, N. G. ..... Sarasota
Robertson, W. D. ..... Milton
Robineau, S. Pierre ..... Miami
Robinson, Charles A. ..... St. Petersburg

Robinson, J. F. ..... Kissimmee
Robinson, W. F. ..... Leesburg
Roebuck, W. E. ..... W. Palm Beach
Roess, Martin Jr., Jr. ..... Jacksonville
Rodgers, Lois ..... Jacksonville
Rogers, D. L. ..... Ft. Lauderdale
Rogers, D. O. ..... Lakeland
Rogers, Herbert T. ..... Jacksonville
Rogers, J. C. ..... Lakeland
Rogers, Lawrence ..... Kissimmee
Rogers, Lyman W. ..... Miami
Rogers, Walter F. ..... Jacksonville
Rogers, William H. ..... Jacksonville
Rogers, W. M. ..... Ft. Pierce
Rogers, William T. ..... Jacksonville
Roland, A. M. ..... Bushnell
Roll, Philip A. ..... Panama City
Romedy, Ralph C. ..... Jacksonville
Rosa, J. T. ..... DeLand
Rose, A. J. ..... Miami
Rose, J. T., Jr. ..... Punta Gorda
Rose, Wm. Lamar ..... Punta Gorda
Rosen, Leo ..... Miami
Rosenberg, Montague ..... Jacksonville
Rosenberg, Morris ..... St. Petersburg
Rosenhouse, D. L. ..... Miami
Rosenhouse, M. H. ..... Miami
Rosenstein, N. J. ..... Miami
Rosenthal, G. J. ..... Miami
Ross, C. A. ..... Miami
Ross, C. H. ..... Tampa
Ross, Joseph H. ..... Jacksonville
Ross, Julian E. ..... Ft. Lauderdale
Roth, H. N. ..... Orlando
Rothar, William A. ..... Miami
Rothchild, H. ..... Tampa
Rothstein, A. H. ..... Jacksonville
Roundtree, C. A. ..... ?
Rouse, D. V. ..... Avon Park
Rowe, A. B. ..... Palmetto
Rowe, M. G. ..... Daytona Beach
Rowe, R. H. ..... Madison
Rowell, J. C. ..... Wauchula
Rhudy, R. R. ..... Sebring
Rudy, Merle E. ..... St. Petersburg
Ruff, Wallace ..... Miami
Runyon, Carroll R. ..... St. Petersburg
Rush, John A. ..... Jacksonville
Russell, P. R. ..... Miami
Rutledge, E. C. ..... Jasper
Sack, Martin ..... Jacksonville
Safay, E. ..... Jacksonville
Safer, Moe B. ..... Jacksonville
Safford, G. W. ..... Lakeland
Sale, Thomas D. ..... Panama City
Salisbury, J. W. ..... W. Palm Beach
Sampson, H. R. ..... Miami
Sams, Murray ..... DeLand
Sanchez, E. ..... Tampa
Sanders, Marshall F. ..... Miami
Sandford, S. S. ..... Tampa
Sandler, Harry N. ..... Tampa
Sapp, Alfred E. ..... Miami
Sapp, H. P. ..... Panama City
Sapp, J. M. ..... Panama City
Sappenfield, R. E. ..... Miami
Sauls, Byron T. ..... St. Petersburg
Saunders, R. R. ..... Ft. Lauderdale
Saussy, F. T. ..... Tampa
Saussy, F. T., Jr. ..... Tampa
Savage, Charles A. ..... Ocala
Sawyer, Herbert S. ..... Miami
Sawyer, John G. ..... Key West
Scarlett, J. A. ..... DeLand
Schenck, A. C. ..... Wauchula
Schmitz, Frederick W. ..... Coral Gables
Schroeder, Lawrence A. ..... Miami
Schuh, C. J. ..... St. Petersburg
Schwartz, Dan R. ..... Jacksonville
Scofield, George W. ..... Inverness
Scofield, M. C. ..... Inverness
Scott, Charles R. ..... Jacksonville
Scruggs, S. L. ..... Gainesville
Sears, Wm. J. ..... Jacksonville
Sears, Wm. Joe Jr. ..... Jacksonville
Sebring, Harold L. ..... Gainesville
Segall, S. L. ..... Miami
Selden, Ray ..... Daytona Beach
Sellar, Tim M. ..... Leesburg
Sellers, C. C. ..... Bonifay
Sellers, Roy V. ..... St. Petersburg
Selter, Vivian ..... St. Petersburg
Semple, Edward L. ..... Miami
Sempreviva, Vincent ..... Tampa
Sepler, Herbert S. ..... Miami
Seymour, R. H. ..... Miami
Shackleford, R. W. ..... Tampa
Shackleford, T. M., Jr. ..... Tampa
Shafer, W. Wallace ..... Haines City
Shands, J. W. ..... Jacksonville
Shannon, G. T. ..... Tampa
Sharon, James G. ..... Sanford
Sharpe, N. M. ..... Miami Beach
Shaw, J. W. B. ..... Tampa
Shea, W. C. ..... Jacksonville
Sheaf, J. C. ..... Jacksonville
Shelden, Raymond ..... Tampa
Shelly, Walter A. ..... DeLand
Shelton, W. C. ..... St. Petersburg
Shepard, B. ..... Miami
Shepard, J. D. ..... Cocoa
Sheppard, W. A. ..... Ft. Myers
Sherman, G. M. ..... Orlando
Sherrill, Willis ..... W. Palm Beach
Sherrod, Nelson ..... St. Petersburg
Shevitz, N. ..... Jacksonville
Shields, A. M. ..... St. Petersburg
Shields, Bayard B. ..... St. Petersburg
Shine, C. L. ..... Pensacola
Sholtz, Dave ..... Tallahassee
Shoupe, A. H. ..... Lake Worth
Shuler, J. A. ..... Apalachicola
Shuman, J. H. ..... Monticello
Shurley, E. T. ..... Tampa
Shutts, Frank B. ..... Miami
Sibert, J. D. ..... Miami
Sibley, Marion E. ..... Miami
Siegal, Herman ..... Tampa
Sikes, J. F. ..... St. Petersburg
Silver, Harry ..... Jacksonville
Silverman, Sam S. ..... Miami
Simard, N. O. ..... St. Petersburg
Simmonite, Henry ..... Miami
Simmons, A. C. ..... Ft. Pierce
Simmons, J. P. ..... Miami
Simmons, O. B. Jr. ..... Miami
Simmons, S. E. ..... Clearwater
Simms, John G. ..... Orlando
Simon, Loren D. ..... W. Palm Beach
Simonhoff, H. ..... Miami
Simonhoff, S. ..... Miami
Simpson, Arthur A. ..... Jacksonville
Simpson, B. ..... Jacksonville
Simpson, George C. ..... Miami
Sims, V. A. ..... Lake Wales
Sinclair, Carson F. ..... Winter Haven
Sinclair, Henry M. ..... Winter Haven
Sinclair, Will W. ..... Punta Gorda
Singeltary, George L. ..... Leesburg
Singeltary, John B. ..... Bradenton

Sisson, F. W. ..... Tampa
Sistrunk, Simeon T. ..... Ocala
Sjostrom, P. Robt. G. ..... Miami
Skinner, W. J. ..... Tampa
Small, Alfred B. ..... Miami
Small, B. ..... Miami
Smathers, Frank ..... Miami
Smathers, Fk., Jr. ..... Miami
Smiley, R. G. ..... St. Petersburg
Smiley, William M. ..... Arcadia
Smith, Allen L. ..... New Smynra
Smith, Cecil B. ..... Lakeland
Smith, C. N. ..... Tampa
Smith, Chas. Winston ..... New Smyrna
Smith, Columbus B. ..... Madison
Smith, D. C. ..... Ft. Pierce
Smith, E. J., Jr. ..... Stuart
Smith, Frank A. ..... Orlando
Smith, J. L. ..... St. Petersburg
Smith, J. M., Jr. ..... Ocala
Smith, M. B. ..... Titusville
Smith, S. S. ..... Vero Beach
Smith, T. ..... DeLand
Smith, W. A. ..... Marianna
Smith, William E. ..... Ocala
Smith, W. Gregory ..... Jacksonville
Smith, W. R. ..... Ocala
Symthe, G. P. ..... Bradenton
Snedigar, L. F. ..... Miami
Snow, Russell ..... Cocoa
Snyder, Charles L. ..... St. Petersburg
Sobol, H. ..... Gainesville
Socash, John E. ..... DeLand
Solomon, B. L. ..... Marianna
Souder, Paul M. ..... Sarasota
Southerland, J. Julien ..... Miami
Spain, F. O. ..... Miami
Sparkman, C. L. ..... Tampa
Sparkman, T. B. ..... Tampa
Spear, G. A. ..... Sanford
Speh, P. E. ..... Jacksonville
Spence, A. N. ..... Miami
Spencer, Garland W. ..... Sanford
Spicola, J. G. ..... Tampa
Spigel, Louis ..... Miami
Spoto, I. C. ..... Tampa
Squarcia, Silver S. ..... Miami
Stanford, O. T. ..... Bradenton
Stanly, William A. ..... Jacksonville
Stansbury, P. S. ..... St. Petersburg
Stapp, E. L. ..... Miami
Starnes, F. E. ..... Ft. Myers
Starry, Weldon G. ..... Tallahassee
Stebbins, Frank W. ..... Eustis
Steed, W. J. ..... Kissimmee
Steele, Ethel J. ..... Tampa
Stegemann, O. C. ..... Miami
Stephens, G. A. ..... Jacksonville
Stephens, J. D. ..... St. Petersburg
Stephens, L. O. ..... Arcadia
Stephens, M. L. ..... St. Augustine
Stephenson, H. G. ..... Winter Haven
Sterrett, Malcolm B. ..... Orlando
Stewart, C. O. ..... Ft. Myers
Stewart, H. L. ..... Panama City
Stewart, Harry W. ..... Jacksonville
Stwart, Isaac A. ..... DeLand
Stewart, J. A. ..... Bradenton
Stewart, J. B. ..... Fernandina
Stewart, J. J. ..... Bradenton
Stewart, S. L. ..... La Belle
Stewart, Tom B. ..... DeLand
Stiggins, S. J. ..... Orlando
Stockton, William T. ..... Jacksonville
Stofer, John R. ..... Tampa
Stokes, Clarence J. ..... Sarasota
Stokes, J. Ed ..... Panama City
Stokes, John P. ..... Miami
Stokes, John J., Jr. ..... Miami
Stollberg, Ella Jo ..... Hollywood
Stone, Elry ..... Miami
Stone, H. U. ..... St. Petersburg
Stone, Norman S. ..... Lakeland
Stone, W. C. ..... St. Petersburg
Stovall, B. M. ..... Jacksonville
Strayhorn, Guy M. ..... Ft. Myers
Stringer, Fred L. ..... Brooksville
Strong, Hope ..... Winter Park
Strum, Louie W. ..... Jacksonville
Stubbs, R. D. ..... Ft. Myers
Stuckey, J. C. ..... Tampa
Sturgis, W. E. ..... Ocala
Sullivan, Forrest ..... Miami
Sullivan, J. C. ..... Miami
Sullivan, J. J. ..... Pensacola
Summer, O. O. ..... Vero Beach
Summerlin, A. ..... Winter Haven
Summerlin, John H. ..... Jacksonville
Summersill, L. ..... Mayo
Sumner, A. ..... Ft. Pierce
Sumner, E. K. ..... Ft. Pierce
Surrency, Winder H. ..... Sarasota
Sutton, G. A. K. ..... Jacksonville
Sutton, H. M., Jr. ..... Pompano
Sutton, John B. ..... Tampa
Swann, Pervie P. ..... Orlando
Swanson, T. E. ..... Ft. Lauderdale
Swanson, T. J. ..... Perry
Swearingen, V. C. ..... Miami
Sweat, W. E. ..... Mulberry
Swink, J. Herman ..... Miami
Taliaferro, William M. ..... Tampa
Talley, E. M. ..... Tavares
Tappy, T. N. ..... Daytona Beach
Taylor, D. N. ..... Miami
Taylor, E. W. ..... Cocoa
Taylor, Harry G. ..... Bartow
Taylor, H. H. ..... Miami
Taylor, H. M. ..... Quincy
Taylor, J. Henry ..... Jacksonville
Taylor, P. C. ..... Miami
Taylor, R. R., Jr. ..... Miami
Taylor, Sherman T. ..... Winter Haven
Teachy, A. Y. ..... Wauchula
Teate, John E. ..... Jacksonville
Tedder, George W. ..... Ft. Lauderdale
Temple, Charles ..... Punta Gorda
Terrell, Glenn ..... Tallahassee
Terrell, H. B. ..... Tampa
Terry, R. P. ..... Miami
Tervin, Wallace ..... Bradenton
Thacker, Omer S. ..... Kissimmee
Thames, George W. ..... Jacksonville
Theed, C. L. ..... Coconut Grove
Therrel, Catchings ..... Miami Beach
Thomas, A. M. ..... Tampa
Thomas, Edwin ..... Tampa
Thomas, Elwyn ..... Ft. Pierce
Thomas, P. L. ..... Jacksonville
Thomas, W. L. ..... Clearwater
Thompson, Arthur R. ..... St. Petersburg
Thompson, C. F. ..... Tampa
Thompson, E. C. ..... W. Palm Beach
Thompson, Frank ..... Jacksonville
Thompson, George M. ..... Miami
Thompson, Harry L. ..... Clearwater
Thompson, John G. ..... Miami
Thompson, J. S. ..... Miami
Thompson, R. L. ..... Miami
Thompson, Uly ..... Miami

Thompson, Wm. Earl ..... Tampa
Thorley, A. R. ..... St. Petersburg
Thornal, B. Campbell ..... Orlando
Thornton, Burwell ..... Daytona Beach
Thrower, F. B. ..... Quincy
Tilden, John ..... Orlando
Tilden, Wilber L. ..... Orlando
Tillman, H. C. ..... Tampa
Tilton, J. K. ..... Miami
Timmons, W. H. ..... Ocala
Tippetts, William B. ..... St. Petersburg
Tittsworth, R. G. ..... Tampa
Tomlinson, G. A. ..... Vero Beach
Thompkins, Mattie W. ..... Avon Park
Touchton, William J. ..... Winter Haven
Towers, C. D. ..... Jacksonville
Towles, Alton M. ..... Quincy
Trammell, John D. ..... Blountstown
Trammell, Park ..... Lakeland
Trammell, Wilson ..... Miami
Trammell, Worth W. ..... Miami
Trantham, T. C. ..... Lakeland
Traxter, L. W. ..... Gainesville
Treadwell, E. D. ..... Arcadia
Treadwell, E. D., Jr. ..... Arcadia
Treadwell, J. H. ..... Arcadia
Treadwell, J. H., Jr. ..... Areadia
Trinkle, J. R. ..... Plant City
Troxler, W. J. ..... Miami
Truett, L. A. ..... Jacksonville
Tucker, W. H. ..... Bradenton
Turnbull, Thoe, T. ..... Monticello
Turner, A. G. ..... Tampa
Turner, Frank G. ..... Miami
Turner, George E. ..... Jacksonville
Turner, L. M. ..... Tampa
Tuten, E. L., Jr. ..... Jasper
Twomey, J. J. ..... Tampa
Twyman, L. ..... Miami
Ulmer, Herman ..... Jacksonville
Ulmer, R. ..... Clearwater
Uman, Edith G. ..... Tampa
Uman, M. S. ..... Tampa
Umstot, J. F. ..... Tampa
Upchurch, Frank D. ..... St. Augustine
Utley, Willard ..... W. Palm Beach
Untreiner, Royal J. ..... Pensacola
Vaccaro, J. A. ..... Tampa
Valz, Fred M. ..... Jacksonville
Vanderipe, J. F., Jr. ..... Bradenton
Van Fleet, C. J. ..... St. Petersburg
Van Tassel, Robt. D. ..... Orlando
Vause, F. J. ..... Tampa
Vaughn, W. G. ..... Melbourne
Veal, E. P. ..... Orlando
Vega, C. C., Jr. ..... Tampa
Ventress, Miles ..... Miami
Vermilye, Jonna ..... W. Palm Beach
Vertrees, W. O. ..... Palatka
Vetter, P. ..... Jacksonville
Villar, V. H. ..... Pensacola
Viney, John I. ..... St. Petersburg
Vining, E. Clyde ..... Miami
Vocelle, James T. ..... Vero Beach
Voigt, J. R. ..... St. Petersburg
Voorhis, H. M. ..... Orlando
Wackerman, E. H. ..... Tampa
Wade, L. E. ..... Gr. Cove Springs
Wahl, Harold B. ..... Jacksonville
Wahl, John H. ..... Orlando
Walbridge, Edward ..... Miami
Walden, J. I. ..... Sarasota
Wales, T. Frank ..... Jacksonville
Walker, A. E. ..... Winter Haven
Walker, G. Edwin ..... Bartow
Walker, John C. ..... Eau Gallie
Walker, Stanton ..... Jacksonville
Walker, S. ..... St. Petersburg
Walker, T. E. ..... Marianna
Walker, W. G. ..... Daytona Beach
Walker, W. H., Jr. ..... Miami
Walker, W. May ..... Tallahassee
Wallace, H. W. ..... Orlando
Wallace, A. D. ..... Miami
Wallace, Webster G. ..... Miami
Waller, Curtis L. ..... Tallahassee
Walrath, L. K. ..... Jacksonville
Walsh, Wm. E. ..... Miami
Walsh, Wm. E., Jr. ..... Miami
Walten, T. ..... Tampa
Waltmire, C. A. ..... Punta Gorda
Walton, J. V. ..... Palatka
Walton, Miller ..... Miami
Walton, W. Marion ..... Miami
Wanamaker, M. ..... Tampa
Wansker, Wm. ..... Jacksonville
Ward, Chas. Wilson ..... Ft. Myers
Ward, David Elmer ..... Ft. Myers
Ward, E. B. ..... Miami
Ward, H. F. ..... Miami
Ward, Wm. G. ..... Miami
Warden, G., Jr. ..... Miami
Wardlaw, J. Field ..... W. Palm Beach
Wardlow, T. Picton ..... Orlando
Wardlow, T. Picton, Jr. ..... Orlando
Ware, C. E. ..... Clearwater
Ware, Robert W. ..... Sanford
Warren, E. ..... Tampa
Warren, Fuller ..... Jacksonville
Warren, Stuart B. ..... St. Petersburg
Warwick, C. H., Jr. ..... W. Palm Beach
Walters, George W. ..... Vero Beach
Watkins, R. ..... Tampa
Watkins, T. O. ..... Tampa
Watrous, Thos. M. ..... Tampa
Watson, Ernest A. ..... Jacksonville
Watson, E. C. ..... St. Petersburg
Watson, James B. ..... Pensacola
Watson, J. T. ..... Tampa
Watson, J. W., Jr. ..... Miami
Watson, W. B., Jr. ..... Gainesville
Watson, W. H. ..... Pensacola
Watts, Fred A. ..... Melbourne
Watts, Olin E. ..... Jacksonville
Way, R. C. ..... Winter Haven
Way, William F. ..... St. Petersburg
Waybright, Edgar W. ..... Jacksonville
Waybright, E. W., Jr. ..... Jacksonville
Webster, B. H. ..... Bartow
Weeks, A. W. ..... Bonifay
Wehle, Victor O. ..... St. Petersburg
Weintraub, Joseph ..... Miami
Weintraub, S. L. ..... Miami
Weir, C. J. ..... Groveland
Weisbuch, S. D. ..... Miami
Weiss, S. S. ..... St. Petersburg
Welch, Clayton O. ..... Kissimmee
Welch, E. C. ..... Marianna
Wells, C. F. ..... Daytona Beach
Wells, C. Rogers ..... Leesburg
Wells, G. B. ..... Tampa
Wells, Harry H. ..... Tallahassee
Wells, H. Irvin ..... Orlando
Wells, J. R. ..... Orlando
Wells, M. W. ..... Orlando
Wentworth, A. D. ..... Titusville
Wentworth, Geo. P. ..... Pensacola
Wentworth, H. D. ..... Tampa
Wepman, H. ..... Miami
West, Roger H. ..... Daytona Beach

West, T. F., Jr. ..... Milton
Westbrook, T. C. ..... Clermont
Wheeler, Francis D. ..... Jacksonville
Wehlan, John W. ..... Hollywood
Whelan, M. F., Jr. ..... Miami
Whidden, M. T. ..... Arcadia
Whidden, T. ..... Pahokee
Whitaker, C. C. ..... Tampa
Whitaker, D. B. ..... Tampa
Whitaker, E. V. ..... Tampa
Whitaker, K. E. ..... Tampa
Whitaker, Pat ..... Tampa
Whitaker, Tom ..... Tampa
White, E. H. ..... Miami
White, Edward P. ..... Miami
White, F. G. ..... Miami
White, H. W. ..... Tampa
White, Jack F. ..... Clearwater
White, Joseph S. ..... West Palm Beach
White, M. E. ..... Tampa
White, O. B. ..... Miami
White, Sibley L. ..... Bradenton
Whitehair, Francis ..... DeLand
Whiteside, Thurman A. ..... Miami
Whitehurst, Geo. W. ..... Ft. Myers
Whitehurst, H. V. ..... Miami
Whitehurst, James ..... Brooksville
Whitehurst, John ..... Brooksville
Whitehurst, Leon ..... Brooksville
Whitehurst, Onan ..... Brooksville
Whitehurst, M. ..... Sebring
Whitehurst, W. ..... Wauchula
Whitfield, G. T. ..... Tallahassee
Whitfield, James B. ..... Tallahassee
Whitfield, O. K. ..... Jacksonville
Whitfield, W. K. ..... Tallahassee
Whitfield, W. K. ..... Orlando
Whitfield, W. K., Jr. ..... Orlando
Whitney, F. A. ..... Ft. Myers
Whitson, E. S. ..... Clearwater
Widell, Carl A. ..... West Palm Beach
Wiggins, C. M. ..... Bartow
Wiggins, J. L. ..... Milton
Wigginton, J. T. ..... Milton
Wilcox, J. Mark ..... West Palm Beach
Wilder, A. ..... Miami
Wilder, G. ..... Clearwater
Wilensky, J. S. ..... Jacksonville
Wilhite, J. V. ..... Panama City
Wilkerson, E. Hood ..... Eustis
Wilkinson, S. A. B. ..... Sanford
Wilkison, David H. ..... St. Petersburg
Willard, Ben C. ..... Miami
Willes, Errol S. ..... Ft. Pierce
Williams, Addison L. ..... Orlando
Williams, B. G. ..... Lakeland
Williams, Charles M. ..... Sarasota
Williams, Ethel S. ..... Sarasota
Williams, H. A. ..... Jacksonville
Williams, H. A. ..... Miami
Williams, Henry Elliot ..... Tampa
Williams, J. A. ..... Tampa
Williams, Josia A. ..... Inverness
Williams, J. E. ..... Tampa
Williams, Joe Hill ..... Lake Butler
Williams, J. H. Jr. ..... Tampa
Williams, J. J. Jr. ..... Sarasota
Williams, J. M. ..... St. Petersburg
Williams, J. Palmer ..... Jacksonville
Williams, J. W. ..... Jacksonville
Williams, L. P. ..... Inverness
Williams, Mary Jo ..... Daytona Beach
Williams, N. L. ..... Miami
Williams, O. E. ..... Bartow
Williams, Robert L. ..... Orange
Williams, Ross ..... Miami
Williams, S. D. ..... Wauchula
Williamson, J. K. ..... West Palm Beach
Williford, Henry L. ..... Sarasota
Willis, C. J. ..... Lakeland
Willis, John R. ..... Bronson
Willock, James H. ..... Miami
Willson, Jesse H. ..... Bartow
Wilson, Bradley C. ..... Bartow
Wilson, Clyde H. ..... Sarasota
Wilson, E. F. ..... St. Petersburg
Wilson, Fred R. ..... Sanford
Wilson, H. S. ..... Bronson
Wilson, Maurice J. ..... Bartow
Wilson, M. A. ..... Ft. Meade
Wilson, Milton D. ..... Bartow
Wilson, S. B. ..... Jacksonville
Wilson, S. G. ..... Bartow
Wilson, W. B. ..... St. Petersburg
Wilson, W. D. ..... Titusville
Wilson, W. H. ..... Lake City
Wilson, W. H. Jr. ..... Lake City
Wimberly, B. M. ..... Jacksonville
Wimberly, Ernest C. ..... Winter Haven
Winderweedle, W. E. ..... Winter Park
Wingfield, R. ..... DeLand
Winters, Bert ..... West Palm Beach
Winthrop, Francis B. ..... Tallahassee
Wise, H. M. ..... Jacksonville
Wiseheart, M. B. ..... Miami
Wiseheart, M. C. Jr. ..... Miami
Withen, R. W. ..... Tampa
Withers, M. B. ..... Tampa
Wittschen, O. H. ..... Jacksonville
Wolf, Joseph L. ..... Tampa
Wolfe, A. A. ..... Tampa
Wolfe, William H. ..... Clearwater
Womack, L. E. ..... Tampa
Wood, G. W. ..... Miami
Wood, Marshall B. ..... West Palm Beach
Wood, R. S. ..... Miami
Wood, William J. ..... Ft. Myers
Woodle, Albert Jr. ..... Jacksonville
Woodruff, Richard S. ..... Orlando
Woodward, Walter H. ..... Orlando
Woodward, W. E. ..... Quincy
Woodward, W. D. ..... DeLand
Woodward, W. Theo ..... DeLand
Woolslair, John K. ..... Ft. Myers
Woore, A. Meredith ..... Miami
Worley, G. A. Jr. ..... Miami
Worley, Lee M. ..... Miami
Worth, C. E. ..... Tampa
Wray, Lewis T. ..... St. Petersburg
Wright, C. O. ..... Tallahassee
Wright, Homer W. ..... Orlando
Wright, J. ..... St. Petersburg
Wylie, George W. ..... St. Petersburg
Wynn, J. C. ..... Marianna
Yates, Russell M. ..... Miami
Yeats, Milton L. ..... Tampa
Yergey, C. Arthur ..... Orlando
Yeomans, R. S. ..... West Palm Beach
Yonge, James E. ..... Miami
Yonge, J. E. D. ..... Pensacola
Yost, D. C. ..... Dade City
Youmans, C. C. ..... Miami
Younge, H. ..... St. Petersburg
Zachary, W. L. ..... Pensacola
Zaring, Charles W. ..... Miami
Zewadski, W. K. ..... Tampa
Ziegler, John ..... West Palm Beach
Zinsmaster, W. W. ..... Miami

ROSE PRINTING COMPANY, TALLAHASSEE, FLORIDA

KF
192
.Z
B4
1935

c.4

UNIVERSITY OF FLORIDA
3 1262 09638 3400